

Cream - I Feel Free

♩ = 180,000183

- Ginger Baker**: Drums, starting with a snare drum roll.
- Intro Background**: Treble clef, 4/4 time, featuring a rhythmic pattern of eighth notes.
- Intro background**: Treble clef, 4/4 time, featuring a bass line with eighth notes.
- Clapton Rhythm**: Treble clef, 4/4 time, featuring a guitar rhythm with a key signature of two sharps (F# and C#).
- Jack Bruce**: Treble clef, 4/4 time, featuring a vocal line.
- Jack Bruce**: Treble clef, 4/4 time, featuring a guitar line with a fretboard diagram.

Section markers are indicated by double slashes (//) on the left side of the score.

- Intro Background**: Treble clef, 4/4 time, continuing the rhythmic pattern.
- Intro background**: Treble clef, 4/4 time, continuing the bass line.
- Lead Vocals**: Treble clef, 4/4 time, featuring a vocal line.

- Intro Background**: Treble clef, 4/4 time, continuing the rhythmic pattern.
- Intro background**: Treble clef, 4/4 time, continuing the bass line.
- Lead Vocals**: Treble clef, 4/4 time, featuring a vocal line with a triplet.

- Intro Background**: Treble clef, 4/4 time, continuing the rhythmic pattern.
- Intro background**: Treble clef, 4/4 time, continuing the bass line.
- Lead Vocals**: Treble clef, 4/4 time, featuring a vocal line with a triplet.

19

Intro Background

Intro background

Lead Vocals

23

Ginger Baker

Intro Background

Intro background

Lead Vocals

Clapton Rhythm

Jack Bruce

Jack Bruce

27

Ginger Baker

Lead Vocals

Clapton Rhythm

Jack Bruce

Jack Bruce

31

Ginger Baker

Lead Vocals

Clapton Rhythm

Jack Bruce

Jack Bruce

35

Ginger Baker

Lead Vocals

Clapton Rhythm

Jack Bruce

Jack Bruce

39

Ginger Baker

Lead Vocals

Clapton Rhythm

Jack Bruce

Jack Bruce

43

Ginger Baker

Lead Vocals

Clapton Rhythm

Jack Bruce

Jack Bruce

47

Ginger Baker

Lead Vocals

Clapton Rhythm

Jack Bruce

Jack Bruce

50

Ginger Baker

Lead Vocals

Clapton Rhythm

Jack Bruce

Jack Bruce

Fill Guitar

53

Ginger Baker

Lead Vocals

Jack Bruce

Jack Bruce

Fill Guitar

56

Ginger Baker

Lead Vocals

Backing Vocals

Backing Vocals

Clapton Rhythm

Jack Bruce

Jack Bruce

Clapton Lead

Clapton Lead Double

Fill Guitar

Ginger Baker

Lead Vocals

Backing Vocals

Backing Vocals

Clapton Rhythm

Jack Bruce

Jack Bruce

Clapton Lead

Clapton Lead Double

Ginger Baker

Lead Vocals

Backing Vocals

Backing Vocals

Clapton Rhythm

Jack Bruce

Jack Bruce

Clapton Lead

Clapton Lead Double

67

Ginger Baker

Lead Vocals

Backing Vocals

Backing Vocals

Clapton Rhythm

Jack Bruce

Jack Bruce

Clapton Lead

Clapton Lead Double

71

Ginger Baker

Lead Vocals

Backing Vocals

Backing Vocals

Clapton Rhythm

Jack Bruce

Jack Bruce

Clapton Lead

Clapton Lead Double

75

79

82

85

88

91

Ginger Baker

Lead Vocals

Clapton Rhythm

Jack Bruce

Jack Bruce

Fill Guitar

94

Ginger Baker

Lead Vocals

Backing Vocals

Backing Vocals

Clapton Rhythm

Jack Bruce

Jack Bruce

98

Ginger Baker

Lead Vocals

Backing Vocals

Backing Vocals

Clapton Rhythm

Jack Bruce

Jack Bruce

102

Ginger Baker

Lead Vocals

Backing Vocals

Backing Vocals

Clapton Rhythm

Jack Bruce

Jack Bruce

106

Ginger Baker

Lead Vocals

Backing Vocals

Backing Vocals

Clapton Rhythm

Jack Bruce

Jack Bruce

110

Ginger Baker

Lead Vocals

Backing Vocals

Backing Vocals

Clapton Rhythm

Jack Bruce

Jack Bruce

Ginger Baker

Lead Vocals

Backing Vocals

Backing Vocals

Clapton Rhythm

Jack Bruce

Jack Bruce

118

Ginger Baker

Backing Vocals

Backing Vocals

Backing Vocals

Clapton Rhythm

Jack Bruce

Jack Bruce

122

Ginger Baker

Backing Vocals

Backing Vocals

Backing Vocals

Clapton Rhythm

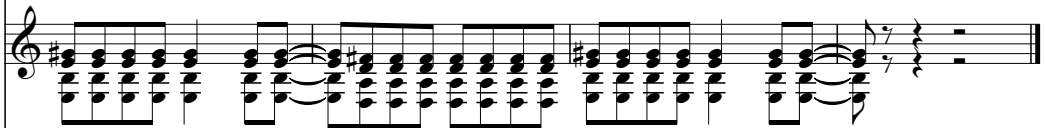

Jack Bruce

Jack Bruce

♩ = 180,000183

20

25

29

34

39

43

47

51

54

57

61

66

71

76

81

85

89

93

98

103

Ginger Baker

107

111

116

120

123

Intro Background

Cream - I Feel Free

♩ = 180,000183

6

11

16

21

24

90

11

Intro background

Cream - I Feel Free

♩ = 180,000183

4

9

14

19

24

89

80

11

Cream - I Feel Free

Lead Vocals

♩ = 180,000183

9

15

22

29

36

43

49

54

59

64

70

77

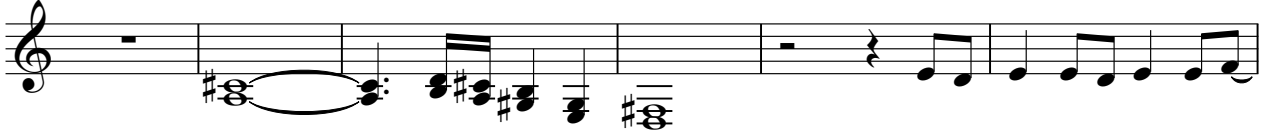

83

88

93

100

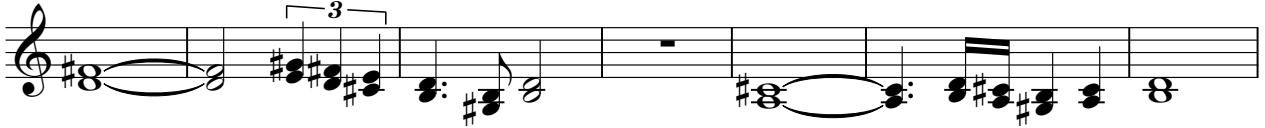

107

112

Cream - I Feel Free

Backing Vocals

♩ = 180,000183

57

63

70

77

13

95

102

110

118

122

Backing Vocals

Cream - I Feel Free

♩ = 180,000183

113 3

120

3

Cream - I Feel Free

Backing Vocals

♩ = 180,000183

57

63

70

77

13

95

102

110

118

122

Clapton Rhythm

Cream - I Feel Free

♩ = 180,000183

22

26

30

34

38

42

46

49

7

Clapton Rhythm

Clapton Rhythm

104

108

112

117

121

123

♩ = 180,000183

22

27

31

35

39

43

47

51

55

59

V.S.

106

110

114

118

122

♩ = 180,000183

22

27

31

35

39

43

47

51

55

59

V.S.

106

110

114 ~~1083~~

118

122

Clapton Lead

Cream - I Feel Free

♩ = 180,000183

57

3

62

3

3

68

3

75

80

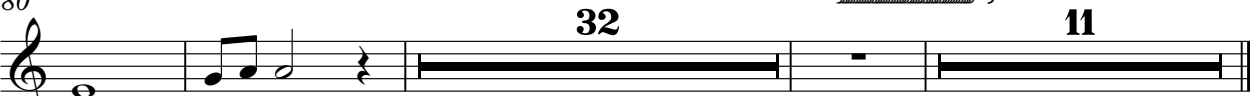

32

30

11

Clatpon Lead Double

Cream - I Feel Free

♩ = 180,000183

57

3

62

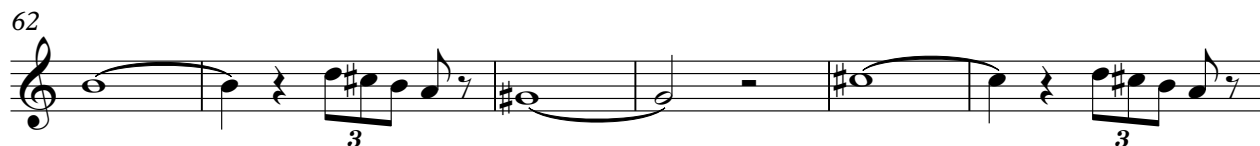

3

3

68

3

75

80

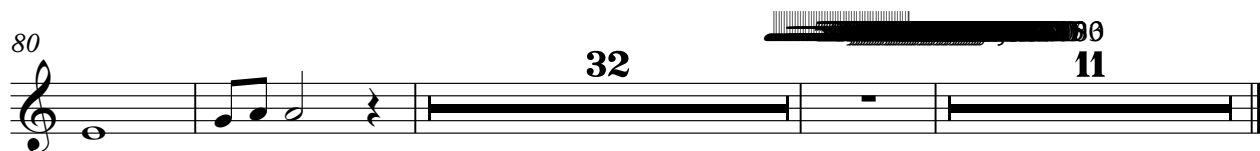

32

30

11

Fill Guitar

Cream - I Feel Free

♩ = 180,000183

49

52

55

58

23

83

86

89

92

22

30

11