

Cream - White Room

♩ = 110,000916

SNARE DRUM

BASS DRUM

CRASH CYMB

LOW TOM

STEEL GTR

ACOU BASS

E.PIANO 2

STRINGS

♩ = 110,000916

8

SNARE DRUM

BASS DRUM

CLOSED H.H

CRASH CYMB

LOW TOM

STEEL GTR

ACOU BASS

E.PIANO 2

STRINGS

14

SNARE DRUM

BASS DRUM

CLOSED H.H.

CRASH CYMB

LOW TOM

MID TOM

HIGH TOM

STEEL GTR

ACOU BASS

E.PIANO 2

18

SNARE DRUM

BASS DRUM

CLOSED H.H.

LOW TOM

MID TOM

HIGH TOM

STEEL GTR

ACOU BASS

E.PIANO 2

22

SNARE DRUM

BASS DRUM

CLOSED H.H.

CRASH CYMB

LOW TOM

MID TOM

HIGHT TOM

STEEL GTR

ACOU BASS

E.PIANO 2

26

SNARE DRUM

BASS DRUM

CLOSED H.H

CRASH CYMB

OPEN HIHAT

MID TOM

HIGH TOM

STEEL GTR

ACOU BASS

E.PIANO 2

30

SNARE DRUM

BASS DRUM

CLOSED H.H

CRASH CYMB

OPEN HIHAT

STEEL GTR

ACOU BASS

E.PIANO 2

40

SNARE DRUM
BASS DRUM
CLOSED H.H.
CRASH CYMB
LOW TOM
MID TOM
HIGH TOM
STEEL GTR
ACOU BASS
E.PIANO 2

44

SNARE DRUM
BASS DRUM
CLOSED H.H.
LOW TOM
MID TOM
HIGH TOM
STEEL GTR
ACOU BASS
E.PIANO 2

48

SNARE DRUM

BASS DRUM

CLOSED H.H

CRASH CYMB

LOW TOM

MID TOM

HIGHT TOM

STEEL GTR

ACOU BASS

E.PIANO 2

52

SNARE DRUM
BASS DRUM
CLOSED H.H.
CRASH CYMB
OPEN HIHAT
MID TOM
HIGH TOM
STEEL GTR
ACOU BASS
E.PIANO 2

56

SNARE DRUM
BASS DRUM
CLOSED H.H.
CRASH CYMB
OPEN HIHAT
STEEL GTR
ACOU BASS
E.PIANO 2

61

SNARE DRUM
BASS DRUM
CLOSED H.H
CRASH CYMB
LOW TOM
OPEN HIHAT
RIDE CYMB
STEEL GTR
ACOU BASS
E.PIANO 2
STRINGS

67

SNARE DRUM
BASS DRUM
CRASH CYMB
LOW TOM
STEEL GTR
ACOU BASS
E.PIANO 2
STRINGS

73

SNARE DRUM

BASS DRUM

CLOSED H.H.

CRASH CYMB

LOW TOM

MID TOM

STEEL GTR

ACOU BASS

E.PIANO 2

STRINGS

78

SNARE DRUM

BASS DRUM

CLOSED H.H

CRASH CYMB

LOW TOM

MID TOM

HIGH TOM

STEEL GTR

ACOU BASS

E.PIANO 2

82

SNARE DRUM

BASS DRUM

CLOSED H.H

LOW TOM

MID TOM

HIGH TOM

STEEL GTR

ACOU BASS

E.PIANO 2

86

SNARE DRUM

BASS DRUM

CLOSED H.H.

CRASH CYMB

LOW TOM

MID TOM

HIGHT TOM

STEEL GTR

ACOU BASS

E.PIANO 2

90

SNARE DRUM
BASS DRUM
CLOSED H.H.
CRASH CYMB
OPEN HIHAT
MID TOM
HIGH TOM
STEEL GTR
ACOU BASS
E.PIANO 2

94

SNARE DRUM
BASS DRUM
CLOSED H.H.
CRASH CYMB
OPEN HIHAT
STEEL GTR
ACOU BASS
E.PIANO 2

99

SNARE DRUM

BASS DRUM

CLOSED H.H.

CRASH CYMB

LOW TOM

OPEN HIHAT

RIDE CYMB

STEEL GTR

ACOU BASS

E.PIANO 2

STRINGS

105

SNARE DRUM

BASS DRUM

CLOSED H.H.

CRASH CYMB

LOW TOM

STEEL GTR

ACOU BASS

E.PIANO 2

STRINGS

112

SNARE DRUM

BASS DRUM

CLOSED H.H.

CRASH CYMB

LOW TOM

RIDE CYMB

MID TOM

HIGHT TOM

STEEL GTR

ACOU BASS

E.PIANO 2

STRINGS

117

SNARE DRUM

BASS DRUM

CLOSED H.H

CRASH CYMB

LOW TOM

RIDE CYMB

MID TOM

HIGH TOM

STEEL GTR

ACOU BASS

E.PIANO 2

121

SNARE DRUM

BASS DRUM

CLOSED H.H.

LOW TOM

RIDE CYMB

MID TOM

HIGHT TOM

STEEL GTR

ACOU BASS

E.PIANO 2

125

SNARE DRUM

BASS DRUM

CLOSED H.H.

CRASH CYMB

LOW TOM

RIDE CYMB

MID TOM

STEEL GTR

ACOU BASS

E.PIANO 2

129

SNARE DRUM

BASS DRUM

CLOSED H.H.

CRASH CYMB

LOW TOM

RIDE CYMB

MID TOM

HIGH TOM

STEEL GTR

ACOU BASS

E.PIANO 2

133

SNARE DRUM

BASS DRUM

CLOSED H.H.

CRASH CYMB

RIDE CYMB

MID TOM

HIGH TOM

STEEL GTR

ACOU BASS

E.PIANO 2

137

SNARE DRUM

BASS DRUM

CRASH CYMB

LOW TOM

RIDE CYMB

STEEL GTR

ACOU BASS

E.PIANO 2

STRINGS

143

RIDE CYMB

STEEL GTR

ACOU BASS

E.PIANO 2

STRINGS

149

STEEL GTR

SNARE DRUM

Cream - White Room

♩ = 110,000916

4/4

9

15

21

26

31

37

43

48

53

V.S.

SNARE DRUM

122

127

132

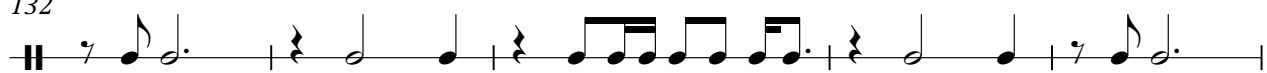

137

BASS DRUM

Cream - White Room

♩ = 110,000916

6

11

16

21

26

31

36

41

46

V.S.

BASS DRUM

51

56

61

65

70

75

80

85

90

95

BASS DRUM

100

105

110

116

121

126

131

136

140

CLOSED H.H

Cream - White Room

♩ = 110,000916

11

15

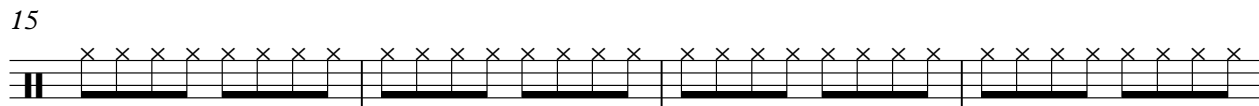

19

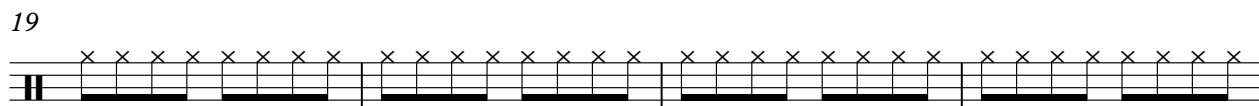

23

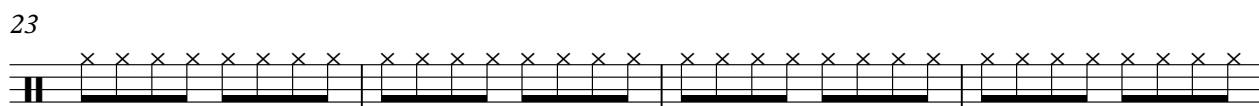

27

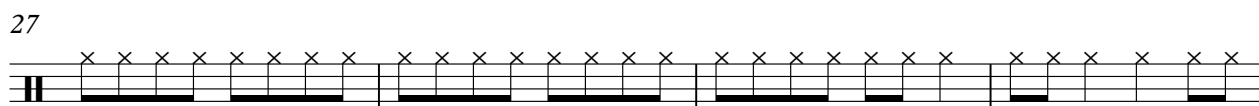

31

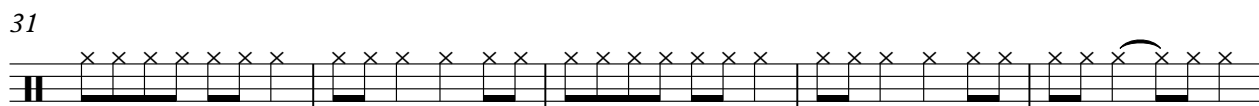

36

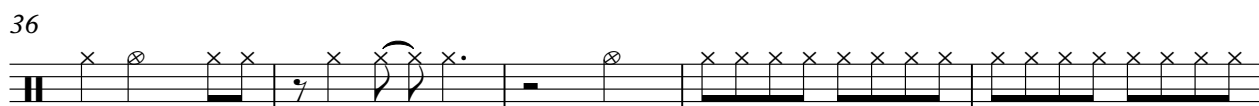

41

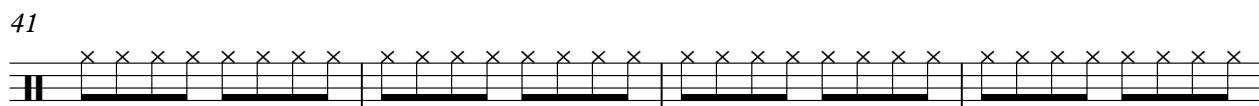

45

49

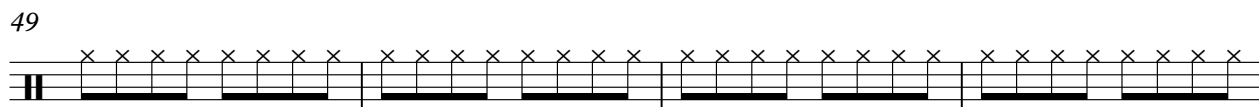

V.S.

2

CLOSED H.H

53

57

62

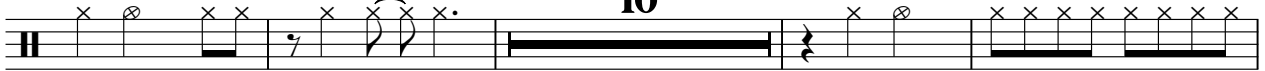

76

80

84

88

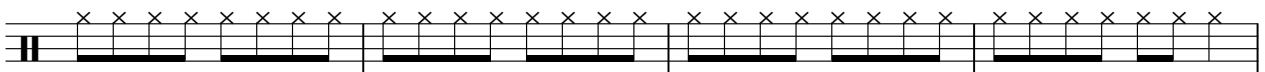

92

97

111

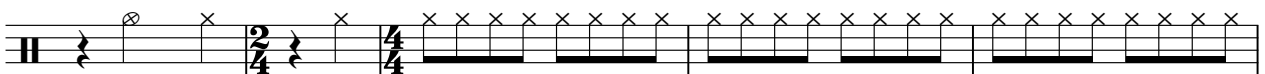

116

120

124

128

132

135

CRASH CYMB

Cream - White Room

♩ = 110,000916

9

18

37

52

65

72

87

101

108

2

CRASH CYMB

117

134

140

2

LOW TOM

100

105

110

121

129

139

OPEN HIHAT

Cream - White Room

♩ = 110,000916

28

33

38

16

58

63

27

94

99

12

2/4

4/4

43

RIDE CYMB

Cream - White Room

♩ = 110,000916

36 24

63 35 12

113

118

123

128

133

137 5 12

2

MID TOM

114

120

126

132

136

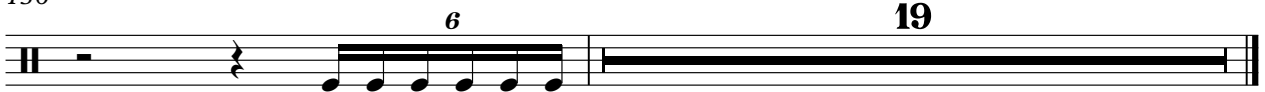

HIGHTOM

Cream - White Room

♩ = 110,000916

15 3 3

24 3 13 6

43 3 3 3

54 23 3 6

82 3 3 6

91 21 3 3 2/4 4/4

120 3 7

132 3 19 6

STEEL GTR

Cream - White Room

♩ = 110,000916

8

14

17

20

23

26

30

36

40

V.S.

43

46

49

52

56

62

70

76

79

82

85

88

92

98

106

113

116

119

122

125

V.S.

128

131

134

138

143

149

ACOU BASS

Cream - White Room

♩ = 110,000916

V.S.

54

58

62

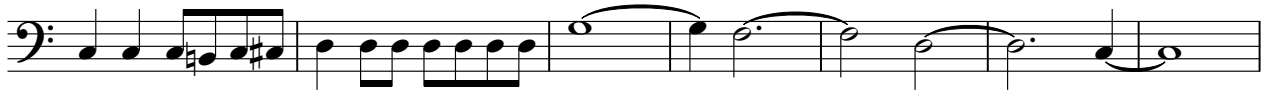

69

76

81

86

91

95

99

106

113

118

123

128

133

139

♩ = 110,000916

8

14

18

22

26

31

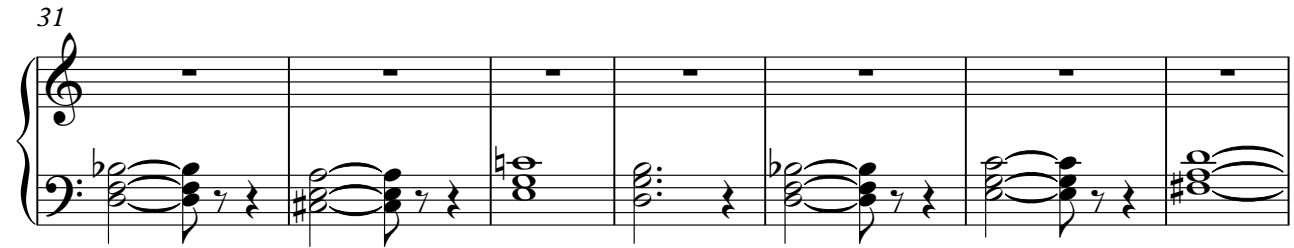

38

42

46

50

54

61

68

75

79

83

87

V.S.

91

98

106

113

116

120

124

128

132

136

140

