

# Puff Daddy - Its All About Benjamins

♩ = 185,999802

Piccolo

Descant Recorder

Baritone Saxophone

Percussion

Percussion

Percussion

Jazz Guitar

copyright 1998 by Scott Bradlee

Electric Guitar

Electric Guitar

Kora

5-string Electric Bass

Lead 5 (Charang)

Viola

Solo

♩ = 185,999802

♩ = 185,999802

copyright 1998 by Scott Bradlee

3

Perc.

Perc.

Perc.

E. Bass

copyright 1998 by Scott Bradlee

4

Perc.

Perc.

Perc.

E. Bass

5

copyright 1998 by Scott Bradlee

6

copyright 1998 by Scott Bradlee

8

Perc.

Perc.

Perc.

copyright 1998 by Scott Bradlee

E. Bass

10

Perc.

copyright 1998 by Scott Bradlee

E. Bass

12

Perc.

copyright 1998 by Scott Bradlee

E. Bass

14

Perc.

copyright 1998 by Scott Bradlee

E. Bass

16

Perc.

copyright 1998 by Scott Bradlee

E. Bass

17

Perc. Perc. Perc. Perc.

copyright 1998 by Scott Bradlee

E. Gtr. E. Gtr. E. Bass

18

Perc. Perc. Perc. Perc.

copyright 1998 by Scott Bradlee

E. Gtr. E. Gtr. E. Bass

copyright 1998 by Scott Bradlee

20

copyright 1998 by Scott Bradlee

21

Perc. Perc. Perc. Perc.

copyright 1998 by Scott Bradlee

E. Gtr. E. Gtr. E. Bass

22

copyright 1998 by Scott Bradlee

24

Four percussion staves. The first staff has a snare drum part with quarter notes. The second staff has a hi-hat part with eighth notes and a triplet. The third staff has a tom part with eighth notes and a triplet. The fourth staff is empty.

copyright 1998 by Scott Bradlee

Electric guitar and bass staves. The guitar staff has a melodic line with a key signature change to one sharp and a key signature change to one flat. The bass staff has a simple accompaniment.

26

Three percussion staves. The first staff has a snare drum part with quarter notes. The second staff has a hi-hat part with quarter notes. The third staff has a tom part with eighth notes and a triplet.

copyright 1998 by Scott Bradlee

Electric guitar and bass staves. The guitar staff has a complex melodic line with a key signature change to one flat and a triplet. The bass staff has a simple accompaniment.

27

copyright 1998 by Scott Bradlee

28

copyright 1998 by Scott Bradlee

29

Four percussion staves. The first staff has a single note. The second staff has a sequence of notes with accents. The third staff has notes with accents and some notes marked with an 'x'. The fourth staff is mostly empty.

copyright 1998 by Scott Bradlee

30

Three percussion staves. The first staff has a single note. The second staff has a sequence of notes. The third staff has notes with accents and some notes marked with an 'x'.

copyright 1998 by Scott Bradlee

31

copyright 1998 by Scott Bradlee

32

copyright 1998 by Scott Bradlee

33

Bari. Sax.

Perc.

Perc.

Perc.

Perc.

J. Gtr.

E. Bass

0  
1  
0  
1  
5

copyright 1998 by Scott Bradlee

34

Bari. Sax.

Perc.

Perc.

Perc.

Perc.

J. Gtr.

E. Bass

3

0 0 0 0 0 0 0

1 1 1 1 1 1 1

0 0 0 0 0 0 0

1 1 1 1 1 1 1

5 5 4 4 4 4 4

0 1

1 1 1 1 1 1 1

0 0 0 0 0 0 0

1 1 1 1 1 1 1

5 4 4 4 4 4 4

copyright 1998 by Scott Bradlee

35

Bari. Sax.

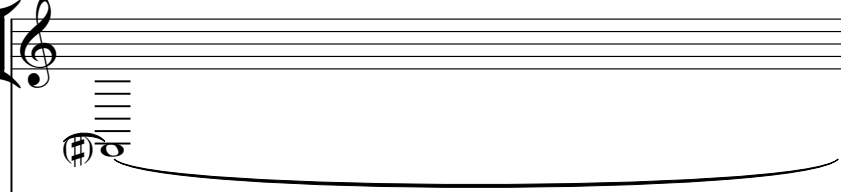

Perc.

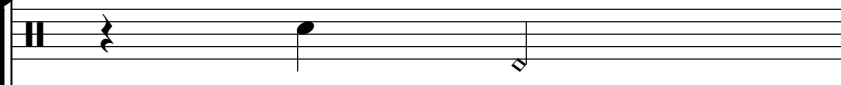

Perc.

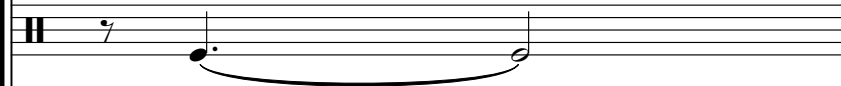

Perc.

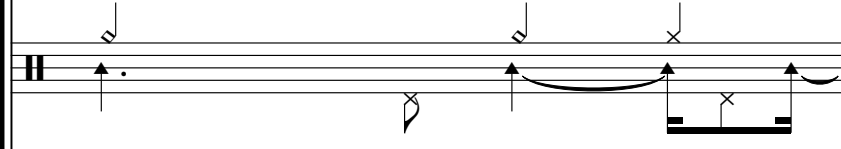

Perc.

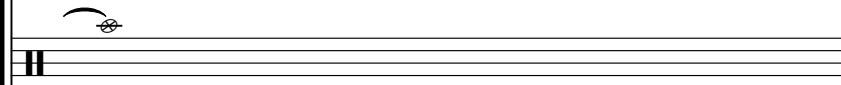

J. Gtr.

T	4
A	5
B	3
	2
	1
	4

copyright 1998 by Scott Bradlee

E. Bass

36

Bari. Sax.

Perc.

Perc.

Perc.

Perc.

J. Gtr.

T	4	4	.
A	5	5	
B	3	3	0
	0	4	3
	1	1	
	4	4	3 3

E. Bass

copyright 1998 by Scott Bradlee

37

Bari. Sax.

Perc.

Perc.

Perc.

Perc.

J. Gtr.

T  
A  
B

E. Bass

copyright 1998 by Scott Bradlee

38

Bari. Sax.

Perc.

Perc.

Perc.

Perc.

J. Gtr.

E. Bass

copyright 1998 by Scott Bradlee

39

Bari. Sax.

Perc.

Perc.

Perc.

Perc.

J. Gtr.

T	2
A	3
B	0
	2
	3
	5

copyright 1998 by Scott Bradlee

40

Bari. Sax.

Perc.

Perc.

Perc.

Perc.

J. Gtr.

E. Bass

copyright 1998 by Scott Bradlee

41

Bari. Sax.

Perc.

Perc.

Perc.

Perc.

J. Gtr.

T	1	0	0
A	0	0	0
B	5	5	5

copyright 1998 by Scott Bradlee

E. Bass

42

Bari. Sax.

Perc.

Perc.

Perc.

Perc.

J. Gtr.

T	0									
A	1									
B	0					0				
	1					1			4	1
	5					5			4	4
						.				

copyright 1998 by Scott Bradlee

E. Bass

43

Bari. Sax.

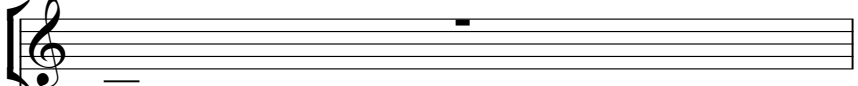

Perc.

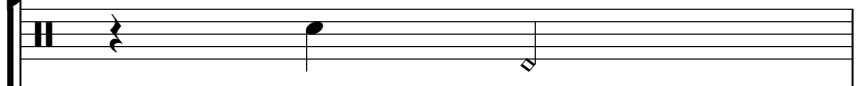

Perc.

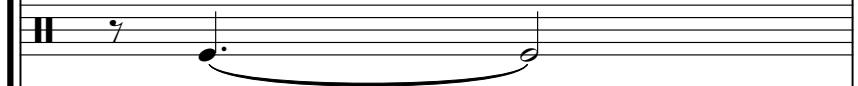

Perc.

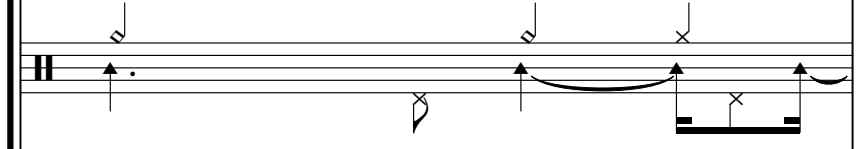

Perc.

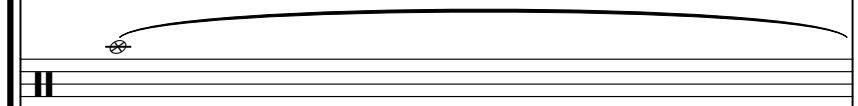

J. Gtr.

T  
A  
B

4  
5  
8  
?

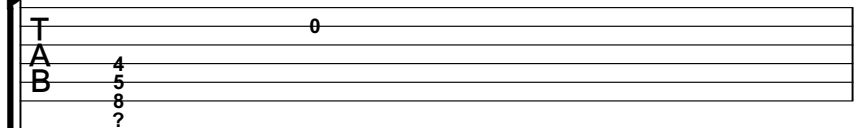

copyright 1998 by Scott Bradlee

E. Bass

44

Bari. Sax.

Perc.

Perc.

Perc.

Perc.

J. Gtr.

T	0		
A	4	4	4
B	5	5	5
	8	8	8
	?	?	?

copyright 1998 by Scott Bradlee

E. Bass

45

Bari. Sax.

Perc.

Perc.

Perc.

J. Gtr.

E. Bass

Copyright 1998 by Scott Bradlee

46

Bari. Sax.

Perc.

Perc.

Perc.

Perc.

J. Gtr.

E. Bass

copyright 1998 by Scott Bradlee

47

Bari. Sax.

Perc.

Perc.

Perc.

Perc.

J. Gtr.

T  
A  
B

2  
3  
0  
2  
2  
3  
8  
?

copyright 1998 by Scott Bradlee

48

Bari. Sax.

Perc.

Perc.

Perc.

Perc.

J. Gtr.

E. Bass

Lead 5

copyright 1998 by Scott Bradlee

49

Bari. Sax.

Perc.

Perc.

Perc.

Perc.

J. Gtr.

copyright 1998 by Scott Bradlee

E. Bass

Lead 5

50

Bari. Sax.

Perc.

Perc.

Perc.

Perc.

J. Gtr.

E. Bass

Lead 5

copyright 1998 by Scott Bradlee

51

Bari. Sax.

Perc.

Perc.

Perc.

Perc.

J. Gtr.

copyright 1998 by Scott Bradlee

E. Bass

Lead 5

52

Bari. Sax.

Perc.

Perc.

Perc.

Perc.

J. Gtr.

T 4 4

A 0 4

B 1 4 0 3

4 4

E. Bass

Lead 5

copyright 1998 by Scott Bradlee

53

Bari. Sax.

Perc.

Perc.

Perc.

Perc.

J. Gtr.

E. Bass

Lead 5

Copyright 1998 by Scott Bradlee

54

Bari. Sax.

Perc.

Perc.

Perc.

Perc.

J. Gtr.

E. Bass

Lead 5

copyright 1998 by Scott Bradlee

55

Bari. Sax.

Perc.

Perc.

Perc.

Perc.

J. Gtr.

copyright 1998 by Scott Bradlee

Lead 5

56

Bari. Sax.

Perc.

Perc.

Perc.

Perc.

J. Gtr.

T 3 3 3 3 1 1

A 3 3 3 3 6 3

B 4 3 3 3 8 3 1 1

8

?

E. Bass

Lead 5

copyright 1998 by Scott Bradlee

57

Bari. Sax.

Perc.

Perc.

Perc.

Perc.

J. Gtr.

T	1	0	0
A	0	0	1
B	5	5	5

copyright 1998 by Scott Bradlee

E. Bass

Lead 5

58

Bari. Sax.

Perc.

Perc.

Perc.

Perc.

J. Gtr.

E. Bass

Lead 5

copyright 1998 by Scott Bradlee

59

Bari. Sax.

Perc.

Perc.

Perc.

Perc.

J. Gtr.

E. Bass

Lead 5

T  
A  
B

4  
5  
8  
?

copyright 1998 by Scott Bradlee

60

Bari. Sax.

Perc.

Perc.

Perc.

Perc.

J. Gtr.

T	0		
A	4	4	4
B	5	5	5
	8	8	8
	?	?	?

E. Bass

Lead 5

copyright 1998 by Scott Bradlee

61

Bari. Sax.

Perc.

Perc.

Perc.

Perc.

J. Gtr.

E. Bass

Lead 5

copyright 1998 by Scott Bradlee

Bari. Sax. 62

Perc.

Perc.

Perc.

Perc.

J. Gtr.

T	3	3	0		
A	0	5	0	0	1
B	0		1	5	5
	5				

copyright 1998 by Scott Bradlee

E. Bass

Lead 5

63

Bari. Sax.

Perc.

Perc.

Perc.

Perc.

J. Gtr.

T  
A  
B

Lead 5

64

Bari. Sax.

Perc.

Perc.

Perc.

Perc.

J. Gtr.

E. Bass

Lead 5

Vla.

65

D. Rec.

Bari. Sax.

Perc.

Perc.

Perc.

Perc.

J. Gtr.

T  
A  
B

0  
1

copyright 1998 by Scott Bradlee

Kora

E. Bass

Lead 5

Vla.

Solo

66

D. Rec.

Bari. Sax.

Perc.

Perc.

Perc.

Perc.

J. Gtr.

Kora

E. Bass

Lead 5

Vla.

Solo

copyright 1998 by Scott Bradlee

67

D. Rec.

Bari. Sax.

Perc.

Perc.

Perc.

Perc.

J. Gtr.

T 4  
A 3  
B 4

copyright 1998 by Scott Bradlee

Kora

E. Bass

Lead 5

Vla.

Solo

68

D. Rec.

Bari. Sax.

Perc.

Perc.

Perc.

Perc.

J. Gtr.

Kora

E. Bass

Lead 5

Vla.

Solo

copyright 1998 by Scott Bradlee

69

D. Rec.

Bari. Sax.

Perc.

Perc.

Perc.

Perc.

J. Gtr.

T  
A  
B

0  
8  
8  
8  
5  
5  
?

copyright 1998 by Scott Bradlee

Kora

E. Bass

Lead 5

Vla.

Solo

70

D. Rec.

Bari. Sax.

Perc.

Perc.

Perc.

Perc.

J. Gtr.

Kora

E. Bass

Lead 5

Vla.

Solo

copyright 1998 by Scott Bradlee

71

D. Rec.

Bari. Sax.

Perc.

Perc.

Perc.

Perc.

J. Gtr.

T 2  
A 3  
B 6

2  
3  
2  
3  
5

copyright 1998 by Scott Bradlee

Kora

Lead 5

Vla.

Solo

72

D. Rec.

Bari. Sax.

Perc.

Perc.

Perc.

Perc.

J. Gtr.

T  
A  
B

copyright 1998 by Scott Bradlee

Kora

E. Bass

Lead 5

Vla.

Solo

73

D. Rec.

Bari. Sax.

Perc.

Perc.

Perc.

Perc.

J. Gtr.

T	1	0	0
A	0	1	1
B	0	0	0
	1	1	1
	5	5	5

Kora

E. Bass

Lead 5

Vla.

Solo

copyright 1998 by Scott Bradlee

74

D. Rec.

Bari. Sax.

Perc.

Perc.

Perc.

Perc.

J. Gtr.

T 0  
A 1  
B 0

0 0  
1 1  
5 5 4 4

Kora

E. Bass

Lead 5

Vla.

Solo

copyright 1998 by Scott Bradlee

75

D. Rec.

Bari. Sax.

Perc.

Perc.

Perc.

Perc.

J. Gtr.

T  
A  
B

4  
5  
3

0

copyright 1998 by Scott Bradlee

Kora

E. Bass

Lead 5

Vla.

Solo

3

3

76

D. Rec.

Bari. Sax.

Perc.

Perc.

Perc.

Perc.

J. Gtr.

Kora

E. Bass

Lead 5

Vla.

Solo

copyright 1998 by Scott Bradlee

77

D. Rec.

Bari. Sax.

Perc.

Perc.

Perc.

Perc.

J. Gtr.

copyright 1998 by Scott Bradlee

Kora

E. Bass

Lead 5

Vla.

Solo

78

D. Rec.

Bari. Sax.

Perc.

Perc.

Perc.

Perc.

J. Gtr.

T 3 3 0

A 0 0 0 0 1

B 1 1 5 5 5

copyright 1998 by Scott Bradlee

Kora

E. Bass

Lead 5

Vla.

Solo

79

D. Rec.

Bari. Sax.

Perc.

Perc.

Perc.

Perc.

J. Gtr.

TAB

Kora

Lead 5

Vla.

Solo

copyright 1998 by Scott Bradlee

80

D. Rec.

Bari. Sax.

Perc.

Perc.

Perc.

Perc.

J. Gtr.

T  
A  
B

2  
3  
0  
2  
3  
3  
0  
2  
3  
3  
3  
4  
8  
10  
7

Kora

E. Bass

Lead 5

Vla.

Solo

copyright 1998 by Scott Bradlee

81

Picc.

D. Rec.

Bari. Sax.

Perc.

Perc.

Perc.

Perc.

J. Gtr.

Kora

E. Bass

Lead 5

Vla.

Solo

3

0

1

T

A

B

copyright 1998 by Scott Bradlee

copyright 1998 by Scott Bradlee

82

Picc.

D. Rec.

Bari. Sax.

Perc.

Perc.

Perc.

Perc.

J. Gtr.

Kora

E. Bass

Lead 5

Vla.

Solo

copyright 1998 by Scott Bradlee

83

Picc.

D. Rec.

Bari. Sax.

Perc.

Perc.

Perc.

Perc.

J. Gtr.

T 4  
A 5  
B 6  
1 4

Kora

E. Bass

Lead 5

Vla.

Solo

copyright 1998 by Scott Bradlee

84

Picc.  
D. Rec.  
Bari. Sax.  
Perc.  
Perc.  
Perc.  
Perc.  
J. Gtr.  
Kora  
E. Bass  
Lead 5  
Vla.  
Solo

copyright 1998 by Scott Bradlee

85

Picc.

D. Rec.

Bari. Sax.

Perc.

Perc.

Perc.

Perc.

J. Gtr.

TAB

0  
0  
0  
0  
5  
5  
?

Kora

E. Bass

Lead 5

Vla.

Solo

copyright 1998 by Scott Bradlee

86

Picc.  
D. Rec.  
Bari. Sax.  
Perc.  
Perc.  
Perc.  
Perc.  
J. Gtr.  
Kora  
E. Bass  
Lead 5  
Vla.  
Solo

- Picc.**: Piccolo flute part in treble clef.
- D. Rec.**: Double reed part in treble clef.
- Bari. Sax.**: Baritone saxophone part in treble clef.
- J. Gtr.**: Jazz guitar part with a tablature section above the staff showing fret numbers (0, 2, 5, 1, 0, 5, 1).
- Kora**: Kora part in treble clef.
- E. Bass**: Electric bass part in bass clef.
- Lead 5**: Lead guitar part in treble clef.
- Vla.**: Viola part in bass clef.
- Solo**: Solo part in treble clef.

copyright 1998 by Scott Bradlee

87

Picc.

D. Rec.

Bari. Sax.

Perc.

Perc.

Perc.

J. Gtr.

T  
A  
B

2  
3  
0  
2  
3  
5

Kora

Lead 5

Vla.

Solo

copyright 1998 by Scott Bradlee

88

Picc.

D. Rec.

Bari. Sax.

Perc.

Perc.

Perc.

Perc.

J. Gtr.

Kora

E. Bass

Lead 5

Vla.

Solo

copyright 1998 by Scott Bradlee

89

Picc.  
D. Rec.  
Bari. Sax.  
Perc.  
Perc.  
Perc.  
Perc.  
J. Gtr.  
Kora  
E. Bass  
Lead 5  
Vla.  
Solo

copyright 1998 by Scott Bradlee

90

Picc.

D. Rec.

Bari. Sax.

Perc.

Perc.

Perc.

Perc.

J. Gtr.

Kora

E. Bass

Lead 5

Vla.

Solo

copyright 1998 by Scott Bradlee

91

Picc.

D. Rec.

Bari. Sax.

Perc.

Perc.

Perc.

Perc.

J. Gtr.

Kora

E. Bass

Lead 5

Vla.

Solo

copyright 1998 by Scott Bradlee

92

Picc.

D. Rec.

Bari. Sax.

Perc.

Perc.

Perc.

Perc.

J. Gtr.

Kora

E. Bass

Lead 5

Vla.

Solo

copyright 1998 by Scott Bradlee

93

Picc.

D. Rec.

Bari. Sax.

Perc.

Perc.

Perc.

Perc.

J. Gtr.

T 0 0

A 0 1

B 0 1

5

Kora

E. Bass

Lead 5

Vla.

Solo

copyright 1998 by Scott Bradlee

94

Picc.

D. Rec.

Bari. Sax.

Perc.

Perc.

Perc.

J. Gtr.

T	3	5	0	1
A	0	0	0	0
B	1	5	5	5

Kora

E. Bass

Lead 5

Vla.

Solo

copyright 1998 by Scott Bradlee

95

Picc.

D. Rec.

Bari. Sax.

Perc.

Perc.

Perc.

J. Gtr.

TAB

2 3 3 2 3 3 2 3 3 2

Kora

Lead 5

Vla.

Solo

copyright 1998 by Scott Bradlee

96

Picc.

D. Rec.

Bari. Sax.

Perc.

Perc.

Perc.

Perc.

J. Gtr.

T  
A  
B

2 3 6 2 3 8 2

3 3 3 4 8 10

Kora

E. Bass

Lead 5

Vla.

Solo

copyright 1998 by Scott Bradlee

97

Picc.

D. Rec.

Bari. Sax.

Perc.

Perc.

Perc.

Perc.

J. Gtr.

Kora

E. Bass

Lead 5

Vla.

Solo

copyright 1998 by Scott Bradlee

98

Picc.

D. Rec.

Bari. Sax.

Perc.

Perc.

Perc.

Perc.

J. Gtr.

Kora

E. Bass

Lead 5

Vla.

Solo

copyright 1998 by Scott Bradlee

99

Picc.

D. Rec.

Bari. Sax.

Perc.

Perc.

Perc.

Perc.

J. Gtr.

T 4  
A 3  
B 4

Kora

E. Bass

Lead 5

Vla.

Solo

copyright 1998 by Scott Bradlee

100

Picc.  
D. Rec.  
Bari. Sax.  
Perc.  
Perc.  
Perc.  
Perc.  
J. Gtr.  
Kora  
E. Bass  
Lead 5  
Vla.  
Solo

copyright 1998 by Scott Bradlee

101

Picc.

D. Rec.

Bari. Sax.

Perc.

Perc.

Perc.

Perc.

J. Gtr.

TAB 0 0 0 0 5 5

Kora

E. Bass

Lead 5

Vla.

Solo

copyright 1998 by Scott Bradlee

102

Picc.

D. Rec.

Bari. Sax.

Perc.

Perc.

Perc.

Perc.

J. Gtr.

TAB

Kora

E. Bass

Lead 5

Vla.

Solo

copyright 1998 by Scott Bradlee

103

Picc.

D. Rec.

Bari. Sax.

Perc.

Perc.

Perc.

Perc.

J. Gtr.

T  
A  
B

2  
3  
2  
2  
3  
5

copyright 1998 by Scott Bradlee

Kora

Lead 5

Vla.

Solo

104

Picc.

D. Rec.

Bari. Sax.

Perc.

Perc.

Perc.

Perc.

J. Gtr.

T  
A  
B

Kora

E. Bass

Lead 5

Vla.

Solo

copyright 1998 by Scott Bradlee

105

Picc.

D. Rec.

Bari. Sax.

Perc.

Perc.

Perc.

Perc.

J. Gtr.

Kora

E. Bass

Lead 5

Vla.

Solo

copyright 1998 by Scott Bradlee

106

Picc.

D. Rec.

Bari. Sax.

Perc.

Perc.

Perc.

Perc.

J. Gtr.

Kora

E. Bass

Lead 5

Vla.

Solo

copyright 1998 by Scott Bradlee

107

Picc.

D. Rec.

Bari. Sax.

Perc.

Perc.

Perc.

Perc.

J. Gtr.

Kora

E. Bass

Lead 5

Vla.

Solo

copyright 1998 by Scott Bradlee

109

Picc.

D. Rec.

Bari. Sax.

Perc.

Perc.

Perc.

Perc.

J. Gtr.

Kora

E. Bass

Lead 5

Vla.

Solo

- Picc.**: Piccolo, starting with a whole note G4.
- D. Rec.**: Drums, featuring a snare drum pattern.
- Bari. Sax.**: Baritone Saxophone, playing a melodic line with a key signature of one flat.
- J. Gtr.**: Jazz Guitar, with a fretboard diagram showing frets 0, 1, and 5, and a melodic line.
- Kora**: Kora, playing a rhythmic pattern.
- E. Bass**: Electric Bass, playing a rhythmic pattern.
- Lead 5**: Lead 5, playing a melodic line with a triplet of eighth notes.
- Vla.**: Viola, playing a melodic line.
- Solo**: Solo, playing a melodic line.

copyright 1998 by Scott Bradlee

110

Picc.

D. Rec.

Bari. Sax.

Perc.

Perc.

Perc.

Perc.

J. Gtr.

Kora

E. Bass

Lead 5

Vla.

Solo

copyright 1998 by Scott Bradlee

111

Picc.

D. Rec.

Bari. Sax.

Perc.

Perc.

Perc.

Perc.

J. Gtr.

T  
A  
B

2  
3  
0  
2  
3  
3  
8  
?

copyright 1998 by Scott Bradlee

Kora

Lead 5

Vla.

Solo

112

Picc.

D. Rec.

Bari. Sax.

Perc.

Perc.

Perc.

Perc.

J. Gtr.

TAB

Kora

E. Bass

Lead 5

Vla.

Solo

copyright 1998 by Scott Bradlee

113

Picc.

Bari. Sax.

Perc.

Perc.

Perc.

E. Bass

Lead 5

Vla.

Solo

115

Picc.  
Perc.  
Perc.  
E. Bass  
Solo

116

Picc.  
Perc.  
Perc.  
E. Bass  
Solo

117

Picc.

Perc.

Perc.

E. Bass

Solo

118

Picc.

Perc.

Perc.

E. Bass

Solo

119

Picc.

Perc.

Perc.

E. Bass

Solo

120

Picc.

Perc.

Perc.

E. Bass

Solo

121

Picc.  
Perc.  
Perc.  
E. Bass  
Solo

122

Picc.  
Perc.  
Perc.  
E. Bass  
Solo

123

Picc.

Perc.

Perc.

E. Bass

Solo

124

Picc.

Perc.

Perc.

E. Bass

Solo

125

Picc.  
Perc.  
Perc.  
E. Bass  
Solo

126

Picc.  
Perc.  
Perc.  
E. Bass  
Solo

copyright 1998 by Scott Bradlee

127

copyright 1998 by Scott Bradlee

128

129

Perc. Perc. E. Bass Solo

130

Perc. Perc. E. Bass Solo

131

Perc. Perc. E. Bass Solo

132

133

134

135

Perc.

Perc.

Kora

E. Bass

Solo

3

136

Perc.

Perc.

E. Bass

Solo

3

3

137

Perc.

Perc.

Kora

E. Bass

Solo

138

Perc.

Perc.

Kora

E. Bass

Solo

139

Perc.

Perc.

Kora

E. Bass

Solo

140

Perc.

Perc.

Kora

E. Bass

Solo

141

142

143

D. Rec.

Perc.

Perc.

copyright 1998 by Scott Bradlee

Kora

E. Bass

Solo

144

D. Rec. Perc. Perc. Kora E. Bass Vla. Solo

copyright 1998 by Scott Bradlee

145

D. Rec.  
Perc.  
Perc.  
Kora  
E. Bass  
Vla.  
Solo

146

D. Rec.  
Perc.  
Perc.  
E. Bass  
Vla.  
Solo

147

D. Rec.

Perc.

Perc.

Kora

E. Bass

Vla.

Solo

148

D. Rec.

Perc.

Perc.

Kora

E. Bass

Vla.

Solo

149

D. Rec.

Perc.

Perc.

Kora

E. Bass

Vla.

Solo

150

D. Rec.

Perc.

Perc.

Kora

E. Bass

Vla.

Solo

151

D. Rec.

Perc.

Perc.

Kora

E. Bass

Vla.

Solo

152

D. Rec.

Perc.

Perc.

Kora

E. Bass

Vla.

Solo

153

D. Rec.

Perc.

Perc.

Kora

E. Bass

Vla.

Solo

154

D. Rec.

Perc.

Perc.

Kora

E. Bass

Vla.

Solo

155

D. Rec.

Perc.

Perc.

Kora

E. Bass

Vla.

Solo

156

D. Rec.

Perc.

Perc.

Kora

E. Bass

Vla.

Solo

157

D. Rec.

Perc.

Perc.

Kora

E. Bass

Vla.

Solo

3

158

D. Rec.

Perc.

Perc.

Kora

E. Bass

Vla.

Solo

159

D. Rec.

Perc.

Perc.

Kora

E. Bass

Vla.

Solo

160

D. Rec.

Perc.

Perc.

Kora

E. Bass

Vla.

Solo

161

D. Rec.

Perc.

Perc.

Kora

E. Bass

Vla.

Solo

Detailed description of the musical score: The score is for measures 161-167.   
- **Measure 161:** Marked with '161' at the top left.

162

D. Rec.

Perc.

Perc.

Kora

E. Bass

Vla.

Solo

163

D. Rec.

Perc.

Perc.

Kora

E. Bass

Vla.

Solo

164

D. Rec.

Perc.

Perc.

Kora

E. Bass

Vla.

Solo

165

D. Rec. Perc. Perc. Kora E. Bass Vla. Solo

166

D. Rec.

Perc.

Perc.

Kora

E. Bass

Vla.

Solo

167

D. Rec.

Perc.

Perc.

Kora

E. Bass

Vla.

Solo

168

D. Rec.

Perc.

Perc.

Kora

E. Bass

Vla.

Solo

169

D. Rec.

Perc.

Perc.

Kora

E. Bass

Vla.

Solo

Detailed description of the musical score: The score is for measures 169-172. The D. Rec. part is in treble clef with a key signature of one flat and a 7/8 time signature. The Perc. parts are in 7/8 time, with the upper part using a snare drum and the lower part using a bass drum. The Kora part is in treble clef with a key signature of one flat, featuring a triplet of eighth notes in measure 169. The E. Bass part is in bass clef with a key signature of one flat. The Vla. part is in alto clef with a key signature of one flat, featuring a triplet of eighth notes in measure 172. The Solo part is in treble clef with a key signature of one flat, featuring a triplet of eighth notes in measure 169.

170

D. Rec.

Perc.

Perc.

Kora

E. Bass

Vla.

Solo

171

D. Rec.

Perc.

Perc.

Kora

E. Bass

Vla.

Solo

172

D. Rec.

Perc.

Perc.

Kora

E. Bass

Vla.

Solo

173

D. Rec.

Perc.

Perc.

Kora

E. Bass

Vla.

Solo

174

D. Rec.

Perc.

Perc.

Kora

E. Bass

Vla.

Solo

175

D. Rec.

Perc.

Perc.

Kora

E. Bass

Vla.

Solo

176

D. Rec.

Perc.

Perc.

Kora

E. Bass

Vla.

Solo

177

copyright 1998 by Scott Bradlee

179

copyright 1998 by Scott Bradlee

180

Perc. Perc. Perc.

copyright 1998 by Scott Bradlee

E. Bass

181

Perc. Perc. Perc.

copyright 1998 by Scott Bradlee

E. Bass

182

copyright 1998 by Scott Bradlee

184

copyright 1998 by Scott Bradlee

# Puff Daddy - Its All About Benjamins

Piccolo

♩ = 185,999802

80

84

87

90

92

95

98

101

106

110

V.S.

2

Piccolo

112

3

116

3

120

3

124

3

128

56

# Puff Daddy - Its All About Benjamins

## Descant Recorder

$\text{♩} = 185,999802$

**64**

67

70

74

77

80

83

85

88

91

V.S.

# Puff Daddy - Its All About Benjamins

Baritone Saxophone

♩ = 185,999802

32

37

42

47

50

54

57

61

65

68

V.S.

71

74

77

80

83

90

95

98

101

105

Baritone Saxophone

109

112

# Puff Daddy - Its All About Benjamins

## Percussion

♩ = 185,999802

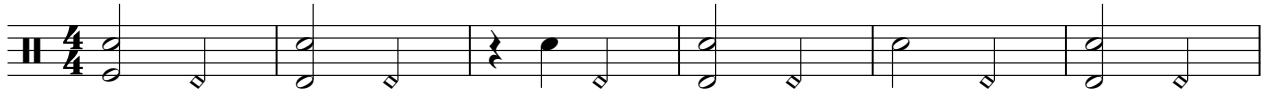

7

14

21

28

35

42

49

56

63

V.S.

70

77

84

91

98

105

112

117

122

127

132

137

142

147

152

157

162

167

172

177

# Puff Daddy - Its All About Benjamins

## Percussion

♩ = 185,999802

V.S.

72

78

85

91

97

104

110

116

121

126

131

136

141

146

151

156

161

166

171

176

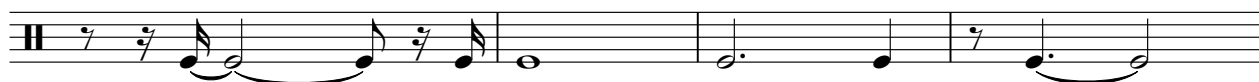

V.S.

4

Percussion

180

# Puff Daddy - Its All About Benjamins

## Percussion

♩ = 185,999802

5

9 **8**

20

24

28

32

36

40

44

V.S.

48

52

56

60

64

68

72

76

80

84

88

92

96

100

104

108

112

**64**

179

181

**2**

# Puff Daddy - Its All About Benjamins

## Percussion

♩ = 185,999802

16

24

32

37

42

46

51

56

61

66

V.S.

2

Percussion

70

74

78

83

89

96

101

106

110

113

2

71

# Puff Daddy - Its All About Benjamins

## Jazz Guitar

♩ = 185,999802

**31**

D				0	0	0			
T				1	1	1	1	1	4
A				0	0	0	0	0	3
G				0	0	0	0	4 4	0
B				1	1	1	1	1 1	1
D				5	5	5	5	4 4 4	4

36

T	4	4	3	3	3	1	2	3	3	3	3	1	1
A	5	5	3	3	3	0	3	3	3	3	3	6	3
G	0	0	0	0	0	0	0	0	0	0	0	5	3
B	1	1	3	3	3	0	2	3	3	3	3	8	1
D	4	4	3	3	3	5	5	5	5	5	5	6	1

41

T	1	0	0	0	0	0	0	0	0	0	0	0	0
A	0	1	1	1	0	0	0	0	0	0	0	0	1
G	0	0	0	0	0	0	0	0	0	0	0	0	1
B	5	5	5	5	5	5	4	4	5	5	5	8	5
D													

46

T	3	3	0	2	2	3	0	0	0	0	1	4
A	0	5	0	0	0	0	1	1	1	1	4	5
G	0	0	0	0	0	0	0	0	0	0	0	0
B	1	1	1	1	3	3	4	4	4	4	1	1
D	5	5	5	5	8	8	10	10	10	10	4	4

52

T	4	4	0	0	0	0	1	2	3	3	3	3	1	1
A	5	5	0	0	0	0	0	0	0	0	0	0	6	3
G	0	4	0	0	0	0	0	0	0	0	0	0	5	3
B	1	1	3	3	3	3	5	5	5	5	5	5	8	1
D	4	4	5	5	5	5	5	5	5	5	5	5	6	1

57

T	1	0	0	0	0	0	0	0	0	0	0	0	0
A	0	1	1	1	0	0	0	0	0	0	0	0	1
G	0	0	0	0	0	0	0	0	0	0	0	0	1
B	5	5	5	5	5	5	4	4	5	5	5	8	5
D													

62

T	3	3	0	2	2	3	0	0	0	0	1	4
A	0	5	0	0	0	0	1	1	1	1	4	5
G	0	0	0	0	0	0	0	0	0	0	0	0
B	1	1	1	3	3	3	4	4	4	4	1	1
D	5	5	5	8	8	10	10	10	10	10	4	4

68

T	4	4	0	0	0	0	1	2	3	3	3	3	1	1
A	5	5	0	0	0	0	0	0	0	0	0	0	6	3
G	0	4	0	0	0	0	0	0	0	0	0	0	5	3
B	1	1	3	3	3	3	5	5	5	5	5	5	8	1
D	4	4	5	5	5	5	5	5	5	5	5	5	6	1

73

T	1	0	0	0	0	0	0	0	0	0	0	0	0
A	0	1	1	1	0	0	0	0	0	0	0	0	1
G	0	0	0	0	0	0	0	0	0	0	0	0	1
B	5	5	5	5	5	5	4	4	5	5	5	8	5
D													

78

T	3	3	0	2	2	3	0	0	0	0	1	4
A	0	5	0	0	0	0	1	1	1	1	4	5
G	0	0	0	0	0	0	0	0	0	0	0	0
B	1	1	1	3	3	3	4	4	4	4	1	1
D	5	5	5	8	8	10	10	10	10	10	4	4

V.S.

2  
84

Jazz Guitar

T	4	4		0	0	0	2	3	3	3	3	1	1
A	5	5		0	0	0	1	3	3	3	3	6	3
B	0	4	3	0	0	0	0	4	3	3	3	5	3
	4	4	3	5	5	5	5	5	5	5	5	8	1
				?	?	?		?	?	?		6	

89

T	1	0	0	0	0	0	0	0	0	0	0	0
A	0	0	0	0	0	0	0	0	0	0	0	0
B	0	0	0	0	0	0	0	0	0	0	0	0
	5	5	5	5	5	4	4	5	5	5	5	5
						?	?	?	?	?		

94

T	3	3	0	1	2	2	3	0	0	0	4	4
A	0	0	0	0	0	0	0	1	1	1	1	5
B	0	0	0	0	2	2	3				4	0
	1	1	1	1	3	3	8				4	1
	5	5	5	5	8	8	10				4	4
					?	?	?					

100

T	4	4		0	0	0	2	3	3	3	3	1	1
A	5	5		0	0	0	1	3	3	3	3	6	3
B	0	4	3	0	0	0	0	4	3	3	3	5	3
	1	1	1	0	0	0	1	2	3	3	3	8	1
	4	4	3	5	5	5	5	5	5	5	5	6	1
				?	?	?		?	?	?			

105

T	1	0	0	0	0	0	0	0	0	0	0	0
A	0	0	0	0	0	0	0	0	0	0	0	0
B	0	0	0	0	0	0	0	0	0	0	0	0
	5	5	5	5	5	4	4	5	5	5	5	5
						?	?	?	?	?		

110

T	3	3	0	1	2	2	3	5	<b>72</b>				
A	0	0	0	0	0	0	1	3					
B	0	0	0	0	2	2	2	6					
	1	1	1	1	3	3	3	5					
	5	5	5	5	8	8	8	8					
					?	?	?	?					

Puff Daddy - Its All About Benjamins  
copyright 1998 by Scott Bradlee

$\text{♩} = 185,999802$

4

7

10

13

16

19

21

2

25

28

31

34

37

40

43

46

49

52

55

58

61

66

69

72

75

78

81

84

87

90

93

96

99

102

105

108

111

127

143

32

177

180

183

♩ = 185,999802

**16**

**19**

**22**

**162**

♩ = 185,999802

**16**

20

26

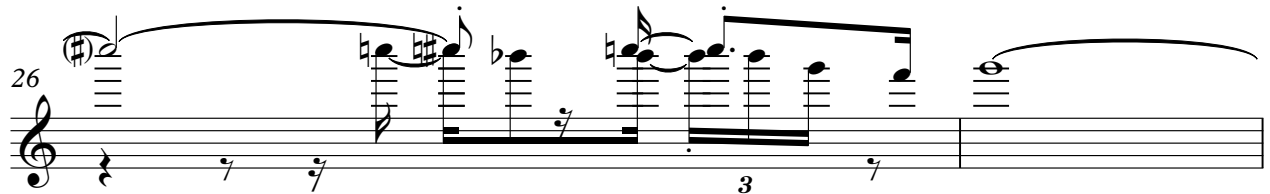

28

30

32

**152**

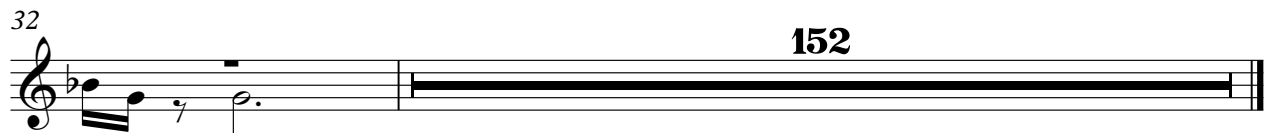

Puff Daddy - Its All About Benjamins

Kora

♩ = 185,999802

64

67

70

74

77

81

84

87

90

93

V.S.

150

152

154

156

158

160

161

163

165

167

169

171

173

175

176

56

61

67

72

77

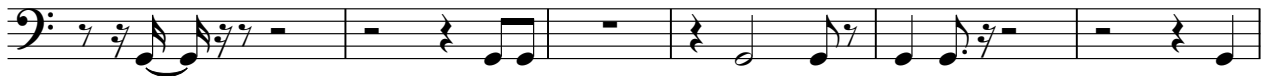

83

88

93

99

104

109

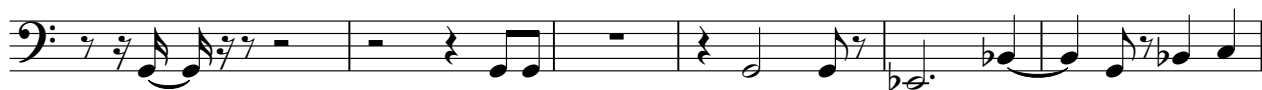

115

120

125

130

135

140

145

150

155

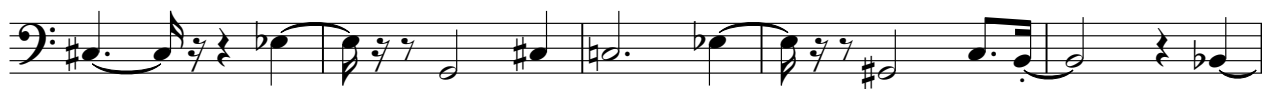

V.S.

160

165

170

175

179

2

Puff Daddy - Its All About Benjamins

Lead 5 (Charang)

♩ = 185,999802

47

50

53

56

59

62

65

68

71

77

V.S.

83

86

89

92

96

99

102

105

109

112

71

# Puff Daddy - Its All About Benjamins

Viola

♩ = 185,999802

63

68

73

78

82

85

89

93

97

101

V.S.

Viola

106

110

113

146

150

154

158

163

166

169

Viola

3

172

175

# Puff Daddy - Its All About Benjamins

Solo

♩ = 185,999802

**64**

67

70

74

77

80

83

85

88

91

V.S.

V.S.

V.S.

169

172

174

176