

♩ = 176,000046

Clarinet in B♭

BADMOONR (c) 1996 SUPER MIDI SOFT

Percussion

Jazz Guitar

Electric Guitar

Electric Guitar

Fretless Electric Bass

4

Perc.

J. Gtr.

E. Gtr.

E. Bass

6

Cl.

Perc.

J. Gtr.

E. Gtr.

E. Bass

3

8

Cl.

Perc.

J. Gtr.

E. Gtr.

E. Bass

Ed. Milano Publishing

3

10

Cl.  
Perc.  
J. Gtr.  
E. Gtr.  
E. Bass

12

Cl.  
Perc.  
J. Gtr.  
E. Gtr.  
E. Bass

14

Cl.

Perc.

J. Gtr.

E. Gtr.

E. Bass

16

Cl.

Perc.

J. Gtr.

E. Gtr.

E. Bass

18

Cl.  
Perc.  
J. Gtr.  
E. Gtr.  
E. Bass

20

Cl.  
Perc.  
J. Gtr.  
E. Gtr.  
E. Bass

22

Cl.  
Perc.  
J. Gtr.  
E. Gtr.  
E. Bass

24

Cl.  
Perc.  
J. Gtr.  
E. Gtr.  
E. Bass

26

Cl.  
Perc.  
J. Gtr.  
E. Gtr.  
E. Bass

29

Cl.  
Perc.  
J. Gtr.  
E. Gtr.  
E. Bass

31

Cl.  
Perc.  
J. Gtr.  
E. Gtr.  
E. Gtr.  
E. Bass

33

Cl.  
Perc.  
J. Gtr.  
E. Gtr.  
E. Gtr.  
E. Bass

35

Cl.  
Perc.  
J. Gtr.  
E. Gtr.  
E. Gtr.  
E. Bass

37

Cl.  
Perc.  
J. Gtr.  
E. Gtr.  
E. Gtr.  
E. Bass

39

Cl.

Perc.

J. Gtr.

E. Gtr.

E. Gtr.

E. Bass

41

Cl.

Perc.

J. Gtr.

E. Gtr.

E. Gtr.

E. Bass

43

Cl.  
Perc.  
J. Gtr.  
E. Gtr.  
E. Bass

45

Cl.  
Perc.  
J. Gtr.  
E. Gtr.  
E. Bass

47

Cl.

Perc.

J. Gtr.

E. Gtr.

E. Bass

49

Cl.

Perc.

J. Gtr.

E. Gtr.

E. Bass

52

Perc.

J. Gtr.

E. Gtr.

E. Bass

54

Perc. J. Gtr. E. Gtr. E. Gtr. E. Bass

56

Perc. J. Gtr. E. Gtr. E. Gtr. E. Bass

58

Perc. J. Gtr. E. Gtr. E. Gtr. E. Bass

60

Perc. J. Gtr. E. Gtr. E. Gtr. E. Bass

62

Perc.

J. Gtr.

E. Gtr.

E. Gtr.

E. Bass

64

Perc.

J. Gtr.

E. Gtr.

E. Gtr.

E. Bass

66

Perc.

J. Gtr.

E. Gtr.

E. Gtr.

E. Bass

68

Perc.

J. Gtr.

E. Gtr.

E. Gtr.

E. Bass

70

Cl.

Perc.

J. Gtr.

E. Gtr.

E. Bass

72

Cl.

Perc.

J. Gtr.

E. Gtr.

E. Gtr.

E. Bass

74

Cl.  
Perc.  
J. Gtr.  
E. Gtr.  
E. Gtr.  
E. Bass

76

Cl.  
Perc.  
J. Gtr.  
E. Gtr.  
E. Gtr.  
E. Bass

78

Cl.

Perc.

J. Gtr.

E. Gtr.

E. Gtr.

E. Bass

80

Cl.

Perc.

J. Gtr.

E. Gtr.

E. Gtr.

E. Bass

82

Cl.  
Perc.  
J. Gtr.  
E. Gtr.  
E. Gtr.  
E. Bass

84

Cl.  
Perc.  
J. Gtr.  
E. Gtr.  
E. Gtr.  
E. Bass

86

Cl.  
Perc.  
J. Gtr.  
E. Gtr.  
E. Gtr.  
E. Bass

88

Cl.  
Perc.  
J. Gtr.  
E. Gtr.  
E. Gtr.  
E. Bass

90

Cl.  
Perc.  
J. Gtr.  
E. Gtr.  
E. Gtr.  
E. Bass

93

Cl.  
Perc.  
J. Gtr.  
E. Gtr.  
E. Gtr.  
E. Bass

95

Cl.  
Perc.  
J. Gtr.  
E. Gtr.  
E. Gtr.  
E. Bass

97

Cl.  
Perc.  
J. Gtr.  
E. Gtr.  
E. Gtr.  
E. Bass

100

Cl.

Perc.

J. Gtr.

E. Gtr.

E. Gtr.

E. Bass

# Clarinet in B $\flat$

$\text{♩} = 176,000046$

11

17

22

26

32

38

44

48

51

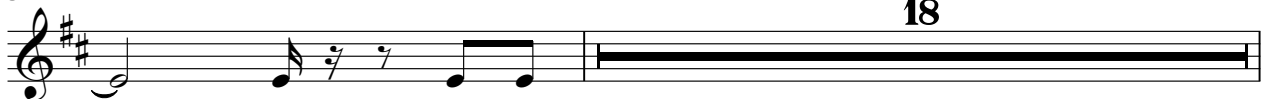

Clarinet in B♭

70

76

82

87

91

96

99

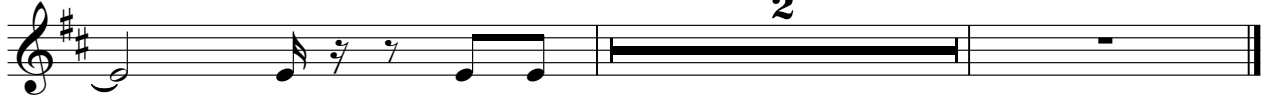

# Percussion

♩ = 176,000046  
BADMOONR

(c) 1996 SUPER MIDI SONGS

2

Ed. Milano Publishing

8

14

20

26

32

38

44

50

56

V.S.

62

68

74

80

86

92

97

Jazz Guitar

♩ = 176,000046

V.S.

59

61

64

67

70

72

75

77

80

83

V.S.

85

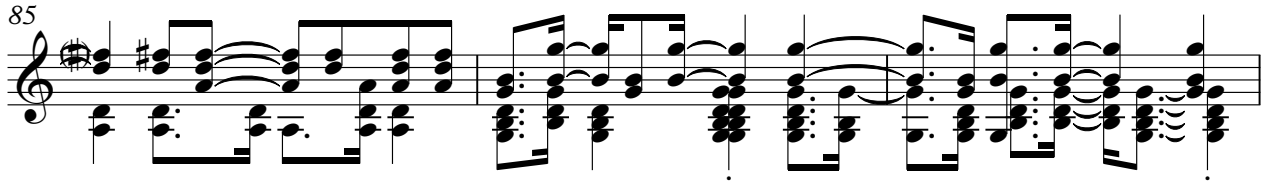

88

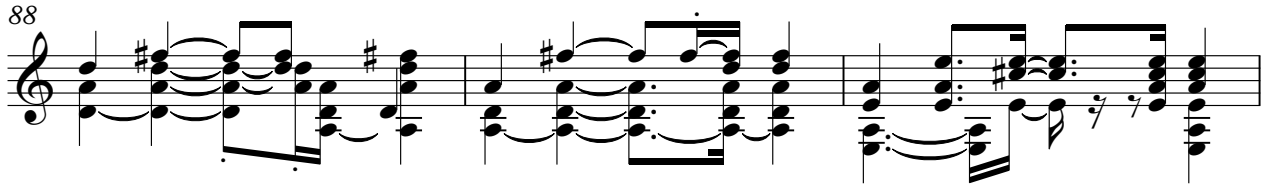

91

94

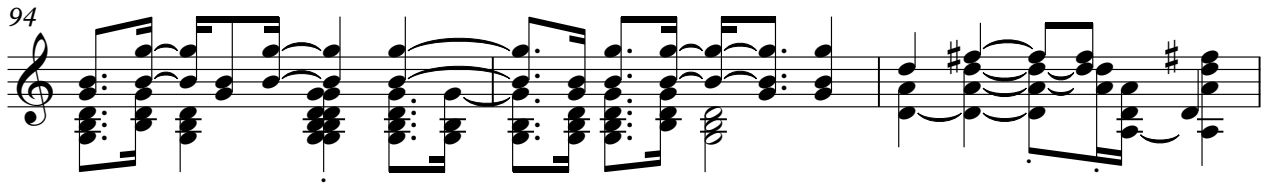

97

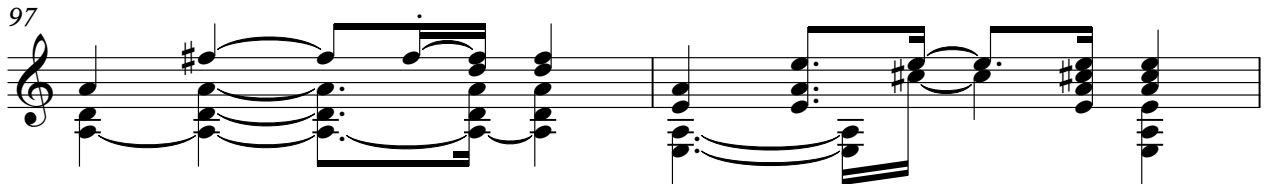

99

Electric Guitar

♩ = 176,000046

31

36

41

11

55

59

62

65

68

2

72

76

Electric Guitar

$\text{♩} = 176,000046$

5

9

12

15

18

21

25

29

33

V.S.

72

75

78

81

84

87

92

96

99

# Fretless Electric Bass

♩ = 176,000046

**3**

9

15

21

27

32

38

44

50

55

V.S.

61

67

72

78

84

90

96

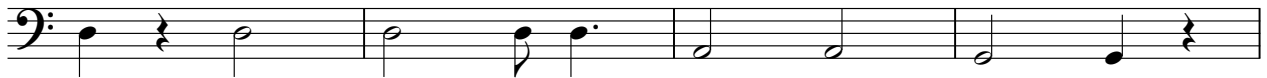

100

