

Credence Clearwater Revival - Fortunate Son

$\text{♩} = 140,000137$

Standard Drums

Steel-str. Gt.

Jazz Gt.

Fretless Bs.

Distortion Gt.

4

Standard Drums

Melody

Steel-str. Gt.

Jazz Gt.

Fretless Bs.

Distortion Gt.

7

Standard Drums

Melody

Steel-str. Gt.

Jazz Gt.

Fretless Bs.

Distortion Gt.

10

Standard Drums

Melody

Steel-str. Gt.

Jazz Gt.

Fretless Bs.

Distortion Gt.

13

Standard Drums

Melody

Steel-str. Gt.

Jazz Gt.

Fretless Bs.

Distortion Gt.

16

Standard Drums

Melody

Steel-str. Gt.

Jazz Gt.

Fretless Bs.

Distortion Gt.

19

Standard Drums

Melody

Steel-str. Gt.

Jazz Gt.

Fretless Bs.

Distortion Gt.

22

Standard Drums

Melody

Melody staff in treble clef with a key signature of one sharp (F#). The staff contains three measures of music. The first measure has a quarter note G4, a quarter note A4, a quarter note B4, and a quarter note C5. The second measure has a quarter rest, a quarter note B4 with a flat (Bb), and a quarter note A4. The third measure has a quarter note G4, a quarter note F#4, and a quarter rest.

Steel-str. Gt.

Steel-string guitar staff in treble clef with a key signature of one sharp (F#). The staff contains three measures of music. The first measure has a quarter note G4, a quarter note A4, a quarter note B4, and a quarter note C5. The second measure has a quarter note B4 with a flat (Bb), a quarter note A4, and a quarter note G4. The third measure has a quarter note F#4, a quarter note E4, and a quarter note D4.

Jazz Gt.

Jazz guitar staff in treble clef with a key signature of one sharp (F#). The staff contains three measures of music. The first and second measures are empty. The third measure has a quarter note G4, a quarter note A4, a quarter note B4, and a quarter note C5.

Fretless Bs.

Fretless bass staff in bass clef with a key signature of one sharp (F#). The staff contains three measures of music. The first measure has a quarter note G2, a quarter note F#2, a quarter note E2, and a quarter note D2. The second measure has a quarter note C2, a quarter note B1, a quarter note A1, and a quarter note G1. The third measure has a quarter note F#1, a quarter note E1, a quarter note D1, and a quarter note C1.

Distortion Gt.

Distortion guitar staff in treble clef with a key signature of one sharp (F#). The staff contains three measures of music. The first measure has a quarter note G4, a quarter note A4, a quarter note B4, and a quarter note C5. The second measure has a quarter note B4 with a flat (Bb), a quarter note A4, and a quarter note G4. The third measure has a quarter note F#4, a quarter note E4, and a quarter note D4.

25

Standard Drums

Melody

Steel-str. Gt.

Jazz Gt.

Fretless Bs.

Distortion Gt.

28

Standard Drums

Melody

Melody staff in treble clef with a key signature of one sharp (F#) and notes including a flat (b).

Steel-str. Gt.

Steel-string guitar staff in treble clef with a key signature of one sharp (F#) and chordal notation.

Jazz Gt.

Jazz guitar staff in treble clef with a key signature of one sharp (F#) and complex chordal and melodic notation.

Fretless Bs.

Fretless bass staff in bass clef with a key signature of one sharp (F#) and notes.

Distortion Gt.

Distortion guitar staff in treble clef with a key signature of one sharp (F#) and heavy chordal notation.

31

Standard Drums

Melody

Steel-str. Gt.

Jazz Gt.

Fretless Bs.

Distortion Gt.

34

Standard Drums

Melody

Steel-str. Gt.

Jazz Gt.

Fretless Bs.

Distortion Gt.

37

Standard Drums

Steel-str. Gt.

Jazz Gt.

Fretless Bs.

Distortion Gt.

40

Standard Drums

Steel-str. Gt.

Jazz Gt.

Fretless Bs.

Distortion Gt.

43

Standard Drums

Melody

Steel-str. Gt.

Jazz Gt.

Fretless Bs.

Distortion Gt.

46

Standard Drums

Melody

Steel-str. Gt.

Jazz Gt.

Fretless Bs.

Distortion Gt.

49

Standard Drums

Melody

Steel-str. Gt.

Jazz Gt.

Fretless Bs.

Distortion Gt.

52

Standard Drums

Melody

Steel-str. Gt.

Jazz Gt.

Fretless Bs.

Distortion Gt.

55

Standard Drums

Melody

Steel-str. Gt.

Jazz Gt.

Fretless Bs.

Distortion Gt.

58

Standard Drums

Melody

Steel-str. Gt.

Jazz Gt.

Fretless Bs.

Distortion Gt.

61

Standard Drums

Melody

Steel-str. Gt.

Jazz Gt.

Fretless Bs.

Distortion Gt.

64

Standard Drums

Melody

Steel-str. Gt.

Jazz Gt.

Fretless Bs.

Distortion Gt.

67

Standard Drums

Melody

Steel-str. Gt.

Jazz Gt.

Fretless Bs.

Distortion Gt.

69

Standard Drums

Melody

Steel-str. Gt.

Jazz Gt.

Fretless Bs.

Distortion Gt.

72

Standard Drums

Melody

Steel-str. Gt.

Jazz Gt.

Fretless Bs.

Distortion Gt.

75

Standard Drums

Melody

Steel-str. Gt.

Jazz Gt.

Fretless Bs.

Distortion Gt.

Credence Clearwater Revival - Fortunate Son

Standard Drums

♩ = 140,000137

5

9

13

17

21

25

29

33

37

V.S.

Standard Drums

40

43

46

50

54

58

62

66

69

73

Standard Drums

75

Credence Clearwater Revival - Fortunate Son

Melody

♩ = 140,000137

4

9

14

19

24

29

34

8

Credence Clearwater Revival - Fortunate Son

Steel-str. Gt.

♩ = 140,000137

6

11

15

19

24

29

34

40

46

V.S.

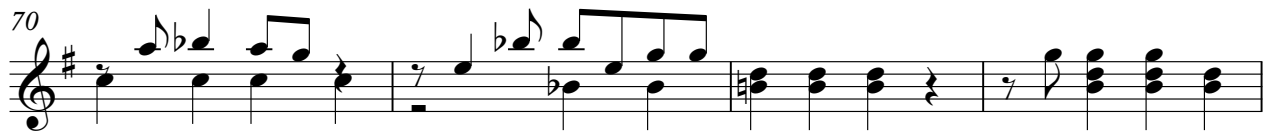

♩ = 140,000137

52

57

63

68

73

Fretless Bs.

Credence Clearwater Revival - Fortunate Son

♩ = 140,000137

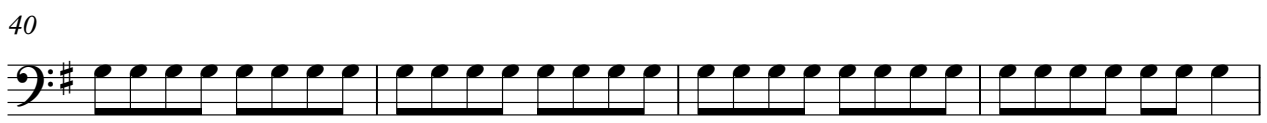
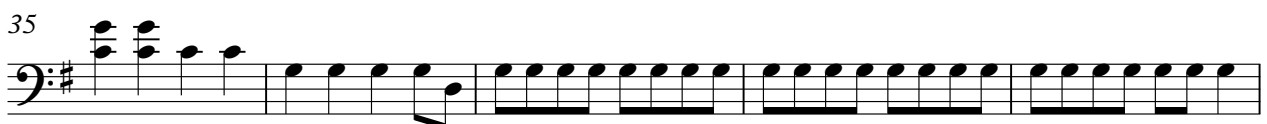

V.S.

2

Fretless Bs.

55

61

67

72

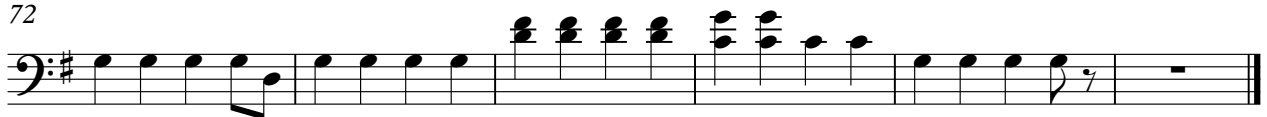

Distortion Gt.

Credence Clearwater Revival - Fortunate Son

♩ = 140,000137

V.S.

27

31

35

39

45

49

53

57

61

65

69

73
