

♩ = 128,000000
HEYTONIG

(c) 1996 SUPER MIDI SOI

Percussion

Electric Guitar

Electric Guitar

Electric Guitar

Electric Guitar

Electric Bass

Alto

♩ = 128,000000

Tape Sampler Keyboard [Brass]

Solo

4

♩ = 126,000000

E. Gtr.

E. Gtr.

E. Gtr.

7 $\text{♩} = 126,000130$ $\text{♩} = 128,000000$

Perc.

E. Gtr.

E. Gtr.

E. Gtr.

E. Bass

A.

$\text{♩} = 126,000130$ $\text{♩} = 128,000000$

Tape Smp. Brs

9 Ed. Milano Publishing

Perc.

E. Gtr.

E. Gtr.

E. Gtr.

E. Bass

A.

Tape Smp. Brs

12

Perc.

E. Gtr.

E. Gtr.

E. Gtr.

E. Bass

A.

Tape Smp. Brs

15

Perc.

E. Gtr.

E. Gtr.

E. Gtr.

E. Bass

A.

Tape Smp. Brs

18

Perc.

E. Gtr.

E. Gtr.

E. Gtr.

E. Bass

A.

Tape Smp. Brs

21

Perc.

E. Gtr.

E. Gtr.

E. Gtr.

E. Bass

A.

Tape Smp. Brs

24

Perc.

E. Gtr.

E. Gtr.

E. Gtr.

E. Bass

Tape Smp. Brs

26

Perc.

E. Gtr.

E. Gtr.

E. Gtr.

E. Bass

Tape Smp. Brs

28

Perc.

E. Gtr.

E. Gtr.

E. Gtr.

E. Bass

A.

Tape Smp. Brs

30

32

Perc.

E. Gtr.

E. Gtr.

E. Gtr.

E. Bass

A.

Tape Smp. Brs

34

Perc.

E. Gtr.

E. Gtr.

E. Gtr.

E. Bass

A.

Tape Smp. Brs

37

Perc.

E. Gtr.

E. Gtr.

E. Gtr.

E. Bass

A.

Tape Smp. Brs

40

Perc. E. Gtr. E. Gtr. E. Gtr. E. Bass Solo

42

Perc. E. Gtr. E. Gtr. E. Gtr. E. Bass Solo

44

46

48

Perc. E. Gtr. E. Gtr. E. Gtr. E. Gtr. E. Bass Solo

50

Perc. E. Gtr. E. Gtr. E. Gtr. E. Gtr. E. Bass Solo

52

53

54

Perc.

E. Gtr.

E. Gtr.

E. Gtr.

E. Bass

Tape Smp. Brs

56

Perc.

E. Gtr.

E. Gtr.

E. Gtr.

E. Bass

A.

Tape Smp. Brs

58

Perc.

E. Gtr.

E. Gtr.

E. Gtr.

E. Bass

A.

Tape Smp. Brs

60

Perc.

E. Gtr.

E. Gtr.

E. Gtr.

E. Bass

Tape Smp. Brs

62

Perc.

E. Gtr.

E. Gtr.

E. Gtr.

E. Bass

A.

Tape Smp. Brs

65

Perc.

E. Gtr.

E. Gtr.

E. Gtr.

E. Bass

A.

Tape Smp. Brs

68

Perc.

E. Gtr.

E. Gtr.

E. Gtr.

E. Bass

A.

Tape Smp. Brs

71

Perc.

E. Gtr.

E. Gtr.

E. Gtr.

E. Bass

A.

Tape Smp. Brs

74

Perc.

E. Gtr.

E. Gtr.

E. Gtr.

E. Bass

A.

Tape Smp. Brs

77

Perc.

E. Gtr.

E. Gtr.

E. Gtr.

E. Bass

80

Perc.

E. Gtr.

E. Gtr.

E. Gtr.

E. Bass

82

Perc.

E. Gtr.

E. Gtr.

E. Gtr.

E. Gtr.

E. Bass

A.

Tape Smp. Brs

Solo

Percussion

♩ = 128,000000

HEYTONIG

2

♩ = 128,000000

(c) 1996 SUPER MIDI SONGS

9

Ed. Milano Publishing

13

17

21

25

28

32

36

40

V.S.

44

48

52

55

59

63

67

71

75

79

Percussion

81

Electric Guitar

♩ = 128,000000

5 ♩ = 126,000000 15,000020,00025,00022,00021,00021,00020,00019,00019,00016,000160 ♩ = 128,000000

8

11

14

17

20

23

26

29

V.S.

32

35

38

41

44

47

50

53

56

59

Electric Guitar

62

65

68

71

74

78

81

Electric Guitar

♩ = 128,000000 ♪ = 126,105,000000 ♫ = 122,210,000000 ♫ = 120,600130 = 128,000000

V.S.

45

49

53

57

61

65

69

73

78

81

Electric Guitar

♩ = 128,000000 ♩ = 128,000000 ♩ = 128,000000 ♩ = 128,000000 ♩ = 128,000000

4 34

43

43

49

49 32

Electric Guitar

♩ = 128,000000

5 ♩ = 126,000000, 120,000000, 125,000000, 121,000000, 120,000000, 123,000000

9

13

17

21

25

28

31

35

V.S.

39

43

47

51

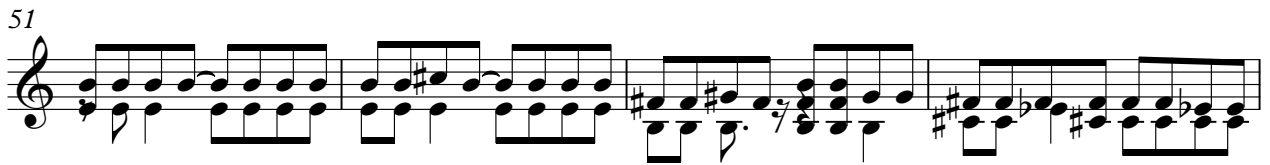

55

58

62

66

70

74

79

Electric Bass

♩ = 128,000000 ♩ = ~~128,000000~~ ♩ = 130 ♩ = 128,000000

4

V.S.

42

46

50

54

57

60

63

67

71

75

79

81

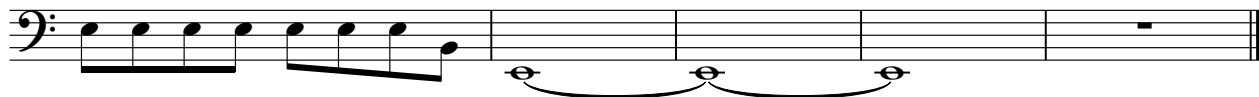

Alto

♩ = 128,000000 ♩ = 128,000000 ♩ = 128,000000 ♩ = 128,000000 ♩ = 128,000000 ♩ = 128,000000 ♩ = 128,000000 ♩ = 128,000000 ♩ = 128,000000 ♩ = 128,000000

4

10

15

20

29

35

40

63

68

73

17

3

10

Tape Sampler Keyboard [Brass]

♩ = 128,000000 ♩ = 128,000000 ♩ = 128,000000 ♩ = 128,000000 ♩ = 128,000000 ♩ = 128,000000

4

10

15

20

25

30

36

13

53

58

64

69

73

10

Solo

♩ = 128,000000 ♪ = 128,000000 ♫ = 128,000000 ♪ = 128,000000 ♫ = 128,000000 ♪ = 128,000000 ♫ = 128,000000

4 34

42

45

48

51

53

54 31