

♩ = 115,000031

Alto Saxophone

Percussion

Jazz Guitar

Jazz Guitar

Electric Guitar

Electric Guitar

Electric Bass

Fretless Electric Bass

Baritone

Rock Organ

I HEARD IT (c) 1996 SUPER MIDI SONGS

5

Perc.

J. Gtr.

J. Gtr.

E. Bass

E. Bass

Organ

8

Alto Sax.

Perc.

J. Gtr.

J. Gtr. Ed. Milano Publishing

E. Bass

E. Bass

Organ

11

Alto Sax.

Perc.

J. Gtr.

E. Bass

Organ

14

Alto Sax.

Perc.

J. Gtr.

E. Bass

17

Alto Sax.

Perc.

J. Gtr.

E. Bass

20

Alto Sax.

Perc.

J. Gtr.

E. Bass

Bar.

23

Alto Sax.

Perc.

J. Gtr.

E. Bass

Bar.

26

Alto Sax.

Perc.

J. Gtr.

E. Bass

Bar.

29

Alto Sax.

Perc.

J. Gtr.

J. Gtr.

E. Bass

E. Bass

Bar.

31

Perc.

J. Gtr.

J. Gtr.

E. Bass

E. Bass

33

35

37

39

42

45

Alto Sax.
Perc.
J. Gtr.
E. Bass
Organ

47

Alto Sax.
Perc.
J. Gtr.
E. Bass
Bar.
Organ

50

Alto Sax.
Perc.
J. Gtr.
E. Bass
Bar.

53

Alto Sax.
Perc.
J. Gtr.
E. Bass
Bar.

56

Alto Sax.
Perc.
J. Gtr.
J. Gtr.
E. Bass
E. Bass
Bar.

59

Perc.
J. Gtr.
J. Gtr.
E. Bass
E. Bass

61

63

65

Alto Sax.
Perc.
J. Gtr.
J. Gtr.
E. Bass
E. Bass
Organ

67

Alto Sax.
Perc.
J. Gtr.
E. Bass
Organ

70

Alto Sax.

Perc.

J. Gtr.

E. Bass

Organ

73

Alto Sax.

Perc.

J. Gtr.

E. Bass

Organ

75

Alto Sax.

Perc.

J. Gtr.

E. Bass

Organ

6

77

Alto Sax.
Perc.
J. Gtr.
E. Bass
Bar.
Organ

6

79

Alto Sax.
Perc.
J. Gtr.
E. Bass
Bar.
Organ

81

Alto Sax.
Perc.
J. Gtr.
E. Bass
Bar.
Organ

83

Alto Sax.
Perc.
J. Gtr.
E. Bass
Bar.
Organ

86

Alto Sax.

Perc.

J. Gtr.

J. Gtr.

E. Bass

E. Bass

Organ

3 3

88

Perc.

J. Gtr.

J. Gtr.

E. Bass

E. Bass

90

92

94

97

100

102

Perc. J. Gtr. E. Gtr. E. Gtr. E. Bass

104

Perc. J. Gtr. E. Gtr. E. Gtr. E. Bass

106

Perc. J. Gtr. E. Gtr. E. Gtr. E. Bass

109

112

114

116

118

120

122

124

Perc. J. Gtr. E. Gtr. E. Gtr. E. Bass

126

Perc. J. Gtr. E. Gtr. E. Gtr. E. Bass

128

Perc. J. Gtr. E. Gtr. E. Gtr. E. Bass

130

Perc. J. Gtr. E. Gtr. E. Gtr. E. Bass

133

Alto Sax. Perc. J. Gtr. E. Gtr. E. Gtr. E. Bass Bar. Organ

135

Alto Sax.
Perc.
J. Gtr.
E. Gtr.
E. Gtr.
E. Bass
Bar.
Organ

137

Alto Sax.
Perc.
J. Gtr.
E. Bass
Bar.
Organ

139

Alto Sax.

Perc.

J. Gtr.

E. Bass

Bar.

Organ

142

Alto Sax.

Perc.

J. Gtr.

E. Bass

Bar.

Organ

144

Alto Sax.
Perc.
J. Gtr.
E. Bass
Bar.
Organ

146

Alto Sax.
Perc.
J. Gtr.
J. Gtr.
E. Gtr.
E. Gtr.
E. Bass
E. Bass
Bar.
Organ

Alto Saxophone

♩ = 115,000031

8

13

17

21

25

29

6

39

44

48

52

V.S.

56 **6**

65

69

73

77

81

85 **46**

134

138

142

Percussion

♩ = 115,000031

5

8

11

14

17

20

23

26

29

V.S.

31

33

35

37

39

42

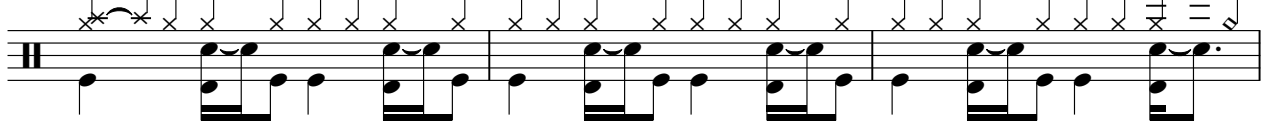

45

48

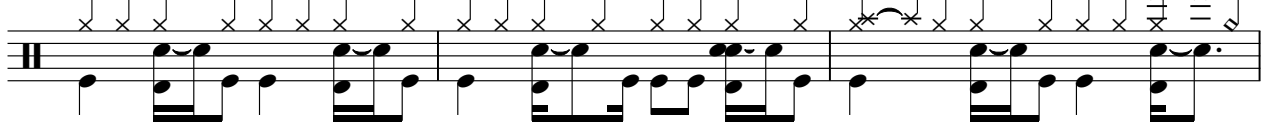

51

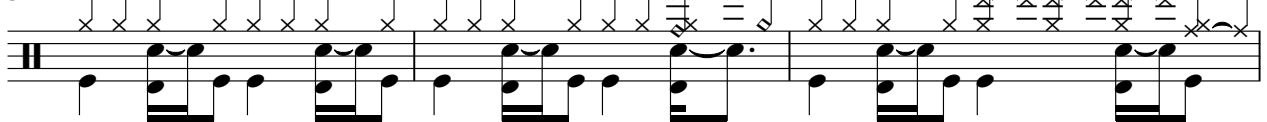

54

57

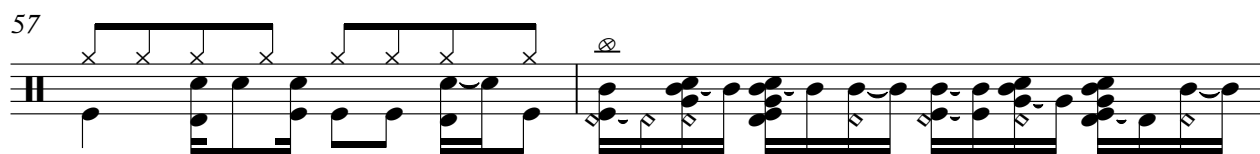

59

60

61

62

63

64

65

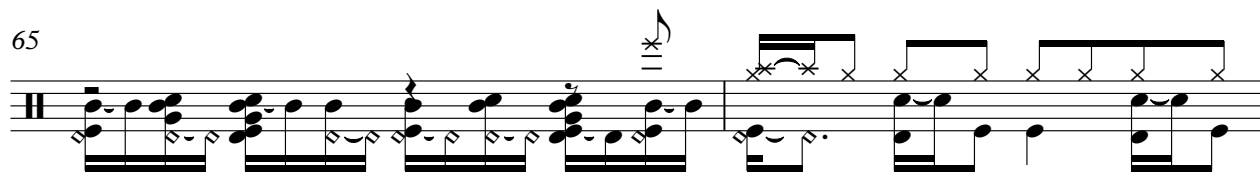

67

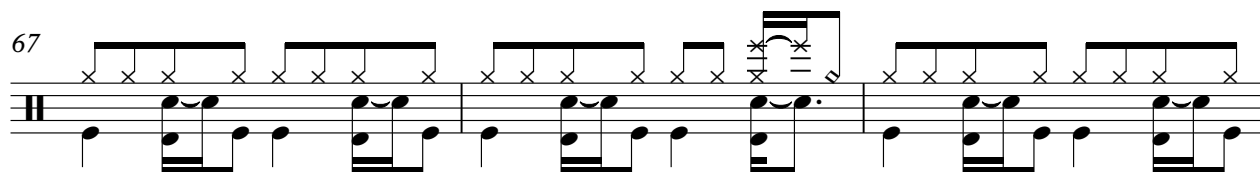

70

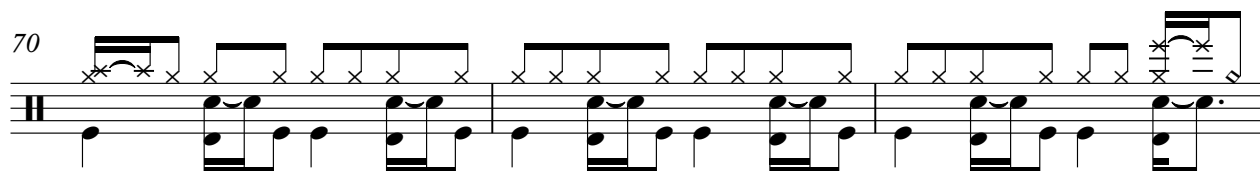

V.S.

Percussion

73

76

79

82

85

87

89

90

91

92

Percussion

93

95

97

99

101

103

105

107

109

111

113

115

117

119

121

123

125

127

129

131

Percussion

133

135

137

139

141

143

145

146

Jazz Guitar

♩ = 115,000031

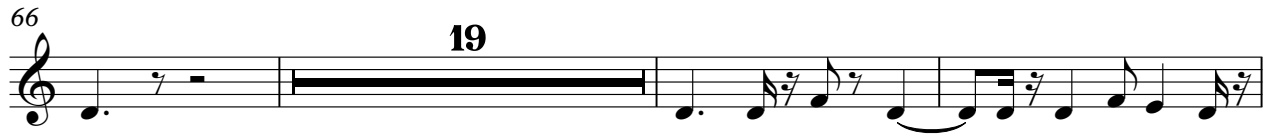
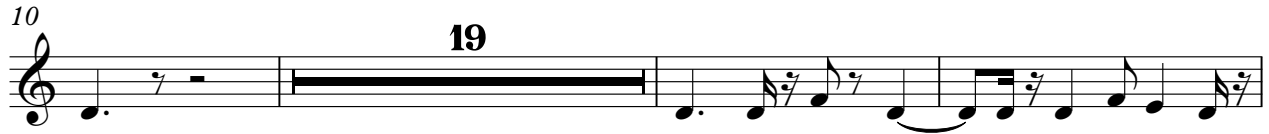

114

118

121

24

Jazz Guitar

♩ = 115,000031

I HEARD IT

(c) 1996 SUPER MIDI SONGS

2 3

8 Ed. Milano Publishing

11

14

17

20

23

26

29

32

V.S.

35

38

41

44

47

50

53

56

59

62

65

68

71

74

77

80

83

86

89

92

95

98

101

104

107

110

113

116

119

122

125

128

131

134

137

140

143

145

Electric Guitar

♩ = 115,000031

92

95

99

103

106

110

121

125

129

132

V.S.

134

11

Electric Guitar

♩ = 115,000031

92

95

99

103

106

110

121

125

129

132

V.S.

134

11

Electric Bass

♩ = 115,000031

5

9

31

35

39

61

64

86

90

94

116

120

Fretless Electric Bass

♩ = 115,000031

6

9

13

17

21

25

29

33

37

V.S.

41

45

49

53

57

61

65

69

73

77

81

85

89

93

97

101

105

109

113

117

V.S.

121

125

129

133

137

141

145

Baritone

♩ = 115,000031

20

24

28

19

50

54

58

19

80

84

47

133

137

141

144

Rock Organ

♩ = 115,000031

8

12

25

25

3

3

39

7

3

17

65

6

3

3

3

3

66

3

2

2

Rock Organ
