

♩ = 120,000000
LOOKINGF

(c) 1996 SUPER MIDI SONGS

Percussion

Jazz Guitar

Jazz Guitar

Electric Guitar

Electric Bass

Electric Clavichord

Percussive Organ

Violin

Solo

4

Perc.

J. Gtr.

E. Gtr.

E. Bass

E. Clav.

Solo

6

Perc.

J. Gtr.

J. Gtr.

E. Gtr.

E. Bass

E. Clav.

Solo

8

Ed. Milano Publishing

Perc.

J. Gtr.

J. Gtr.

E. Gtr.

E. Bass

E. Clav.

Solo

10 3

Perc.

J. Gtr.

J. Gtr.

E. Gtr.

E. Bass

E. Clav.

Vln.

Solo

13

Perc.

J. Gtr.

E. Bass

E. Clav.

Vln.

Solo

15

17

19

Perc.

J. Gtr.

E. Gtr.

E. Bass

E. Clav.

Vln.

Solo

21

Perc.

J. Gtr.

J. Gtr.

E. Gtr.

E. Bass

E. Clav.

Vln.

Solo

23

26

28

30

Perc.

J. Gtr.

J. Gtr.

E. Bass

E. Clav.

Perc. Organ

Vln.

Solo

32

Perc.

J. Gtr.

J. Gtr.

E. Bass

E. Clav.

Perc. Organ

Vln.

Solo

34

Perc.

J. Gtr.

J. Gtr.

E. Bass

E. Clav.

Perc. Organ

Vln.

Solo

36

38

Perc.

J. Gtr.

J. Gtr.

E. Bass

E. Clav.

Perc. Organ

Vln.

Solo

40

Perc.

J. Gtr.

J. Gtr.

E. Bass

E. Clav.

Perc. Organ

Vln.

Solo

42

Perc.

J. Gtr.

J. Gtr.

E. Gtr.

E. Bass

E. Clav.

Perc. Organ

Vln.

Solo

45

Perc.

J. Gtr.

E. Gtr.

E. Bass

E. Clav.

Perc. Organ

Vln.

Solo

47

49

51

Perc.

J. Gtr.

E. Gtr.

E. Bass

E. Clav.

Perc. Organ

Vln.

Solo

53

Perc.

J. Gtr.

E. Gtr.

E. Bass

E. Clav.

Vln.

Solo

55

57

59 17

Perc.

J. Gtr.

J. Gtr.

E. Gtr.

E. Bass

E. Clav.

Solo

62

Perc.

J. Gtr.

J. Gtr.

E. Gtr.

E. Bass

E. Clav.

Solo

64

Perc.

J. Gtr.

J. Gtr.

E. Gtr.

E. Bass

E. Clav.

Perc. Organ

Vln.

Solo

67 19

Perc.

J. Gtr.

J. Gtr.

E. Gtr.

E. Bass

E. Clav.

Perc. Organ

Vln.

Solo

69

Perc.

J. Gtr.

J. Gtr.

E. Bass

E. Clav.

Perc. Organ

Vln.

Solo

71

Perc.

J. Gtr.

J. Gtr.

E. Bass

E. Clav.

Perc. Organ

Vln.

Solo

Perc.
 J. Gtr.
 J. Gtr.
 E. Gtr.
 E. Bass
 E. Clav.
 Perc. Organ
 Vln.
 Solo

75

Perc.

J. Gtr.

J. Gtr.

E. Gtr.

E. Bass

E. Clav.

Perc. Organ

Vln.

Solo

77

Perc.

J. Gtr.

J. Gtr.

E. Bass

E. Clav.

Perc. Organ

Vln.

Solo

79

Perc.

J. Gtr.

J. Gtr.

E. Bass

E. Clav.

Perc. Organ

Vln.

Solo

81

84

86

Perc.

J. Gtr.

E. Gtr.

E. Bass

E. Clav.

Perc. Organ

Vln.

Solo

88

Perc.

J. Gtr.

E. Gtr.

E. Bass

E. Clav.

Vln.

Solo

90

92

94

Perc.

J. Gtr.

J. Gtr.

E. Gtr.

E. Bass

E. Clav.

Vln.

Solo

96

Perc.

J. Gtr.

J. Gtr.

E. Bass

E. Clav.

Vln.

Solo

98

Perc.

J. Gtr.

J. Gtr.

E. Gtr.

E. Bass

E. Clav.

Perc. Organ

Vln.

Solo

100

Perc.

J. Gtr.

E. Gtr.

E. Bass

E. Clav.

Perc. Organ

Vln.

Solo

102 3 29

Perc. J. Gtr. E. Gtr. E. Bass E. Clav. Perc. Organ Vln. Solo

104

Perc. J. Gtr. E. Gtr. E. Bass E. Clav. Vln. Solo

106

107

Percussion

♩ = 120,000000
LOOKINGF

(c) 1996 SUPER MIDI SONGS

Ed. Milano Publishing

V.S.

Percussion

22

24

26

28

30

32

34

36

38

40

Percussion

42

44

46

48

50

52

54

56

58

60

V.S.

Percussion

62

64

67

69

71

73

75

77

79

81

Percussion

83

85

87

89

91

93

95

97

99

101

V.S.

6

Percussion

103

105

107

Jazz Guitar

♩ = 120,000000

5

10

10

2

25

30

35

39

41

15

59

63

66

71

76

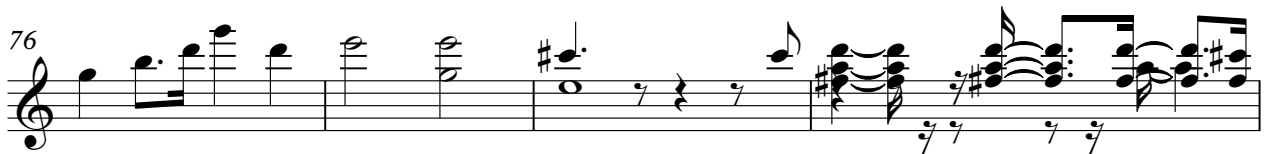

80

95

Jazz Guitar

♩ = 120,000000

2

6

10

14

18

22

26

30

34

38

V.S.

82

86

90

94

98

102

106

Electric Guitar

♩ = 120,000000

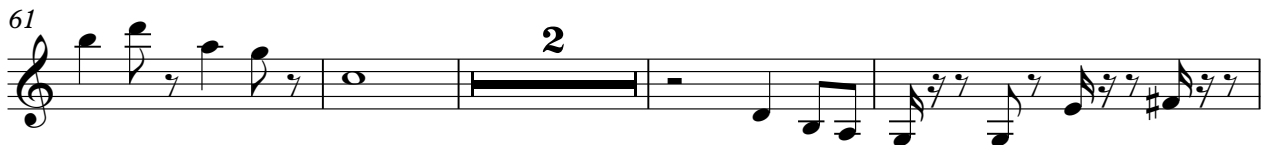
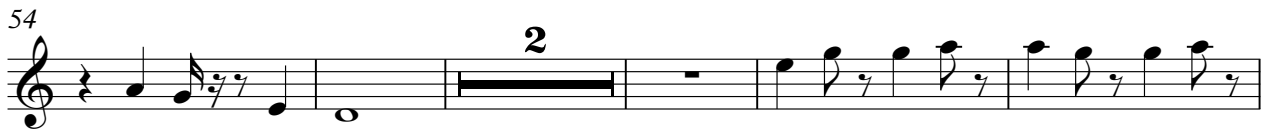
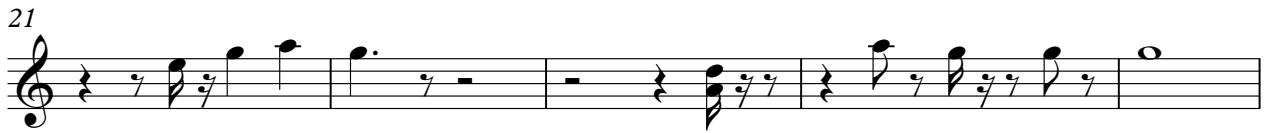
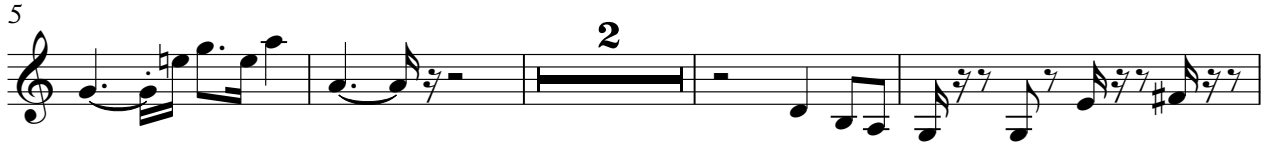

85

90

94

101

105

Electric Bass

♩ = 120,000000

2

8

13

19

25

31

37

42

47

53

V.S.

59

65

70

76

82

87

93

98

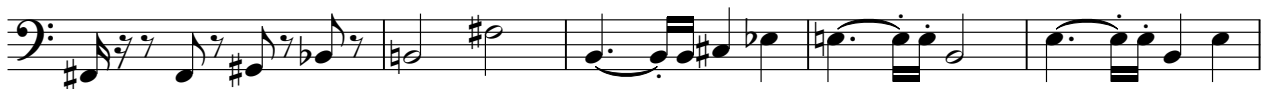

103

Electric Clavichord

♩ = 120,000000

V.S.

26

30

34

38

42

46

50

54

58

62

66

70

74

78

V.S.

82

86

90

94

98

102

106

Percussive Organ

♩ = 120,000000

25

29

34

40

46

3

51

6

8

Percussive Organ

66

70

75

81

87

99

102

Violin

♩ = 120,000000

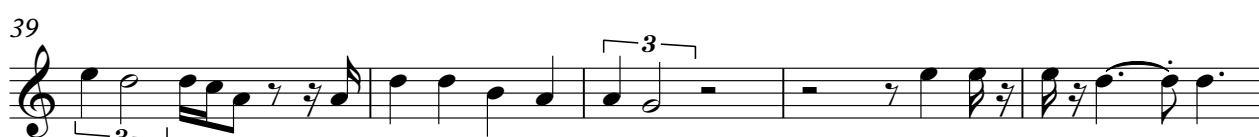
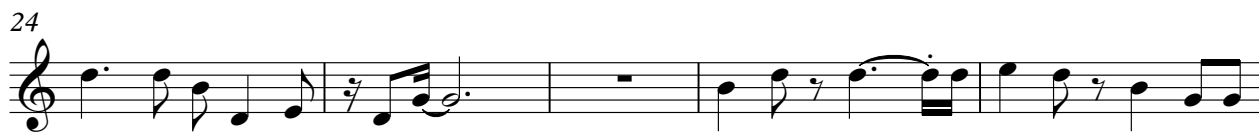

Solo

♩ = 120,000000

V.S.

105
