

♩ = 130,000137

Alto Saxophone

Harmonica

Percussion

Tinkle Bells

Jazz Guitar

Jazz Guitar

Electric Guitar

Electric Guitar

Electric Guitar

Electric Guitar

5-string Fretless Electric Bass

Lead 5 (Charang)

FX 6 (Goblins)

Helicopter

Helicopter

6 6 6

6 6 6

6 6 6

♩ = 130,000137  
RUNTHROU

(c) 1996 SUPER MIDI SONGS

6

8

10

15

Perc. 6

J. Gtr.

E. Gtr.

E. Gtr.

E. Bass

19

Alto Sax.

Perc.

J. Gtr.

J. Gtr.

E. Gtr.

E. Gtr.

E. Bass

22

Alto Sax.

Perc.

J. Gtr.

J. Gtr.

E. Gtr.

E. Gtr.

E. Bass

25

Alto Sax.

Perc.

J. Gtr.

J. Gtr.

E. Gtr.

E. Gtr.

E. Bass

28

Alto Sax.

Perc.

J. Gtr.

J. Gtr.

E. Gtr.

E. Gtr.

E. Bass

31

Alto Sax.

Perc.

J. Gtr.

J. Gtr.

E. Gtr.

E. Gtr.

E. Bass

34

Alto Sax. 

Perc. 

J. Gtr. 

J. Gtr. 

E. Gtr. 

E. Gtr. 

E. Bass 

37

Alto Sax. 

Perc. 

J. Gtr. 

J. Gtr. 

E. Gtr. 

E. Gtr. 

E. Bass 

40

Alto Sax. 

Perc. 

J. Gtr. 

J. Gtr. 

E. Gtr. 

E. Gtr. 

E. Bass 

43

Alto Sax. 

Perc. 

J. Gtr. 

J. Gtr. 

E. Gtr. 

E. Gtr. 

E. Bass 

46

Alto Sax. 

Perc. 

J. Gtr. 

J. Gtr. 

E. Gtr. 

E. Gtr. 

E. Bass 

49

Alto Sax. 

Perc. 

J. Gtr. 

J. Gtr. 

E. Gtr. 

E. Gtr. 

E. Bass 

52

Harm. Perc. J. Gtr. J. Gtr. E. Gtr. E. Gtr. E. Gtr. E. Bass

55

Harm. Perc. J. Gtr. J. Gtr. E. Gtr. E. Gtr. E. Gtr. E. Bass

57

Harm. Perc. J. Gtr. J. Gtr. E. Gtr. E. Gtr. E. Gtr. E. Bass

60

Harm. Perc. J. Gtr. J. Gtr. E. Gtr. E. Gtr. E. Gtr. E. Bass

62

Harm. Perc. J. Gtr. J. Gtr. E. Gtr. E. Gtr. E. Gtr. E. Bass

64

Harm. Perc. J. Gtr. J. Gtr. E. Gtr. E. Gtr. E. Gtr. E. Bass

66

Alto Sax.

Harm.

Perc.

J. Gtr.

J. Gtr.

E. Gtr.

E. Gtr.

E. Gtr.

E. Bass

69

Alto Sax.

Harm.

Perc.

J. Gtr.

J. Gtr.

E. Gtr.

E. Gtr.

E. Gtr.

E. Bass

83

Alto Sax.

Harm.

Perc.

J. Gtr.

J. Gtr.

E. Gtr.

E. Gtr.

E. Gtr.

E. Bass

86

Harm.

Perc.

J. Gtr.

J. Gtr.

E. Gtr.

E. Gtr.

E. Gtr.

E. Bass

88

Harm. Perc. J. Gtr. J. Gtr. E. Gtr. E. Gtr. E. Gtr. E. Bass

91

Harm. Perc. J. Gtr. J. Gtr. E. Gtr. E. Gtr. E. Gtr. E. Bass

93

Harm. Perc. J. Gtr. J. Gtr. E. Gtr. E. Gtr. E. Gtr. E. Bass

96

Harm. Perc. J. Gtr. J. Gtr. E. Gtr. E. Gtr. E. Gtr. E. Bass FX 6

98

Harm.

Perc.

J. Gtr.

J. Gtr.

E. Gtr.

E. Gtr.

E. Gtr.

E. Gtr.

E. Bass

FX 6

101

Perc.

Tnk. Bells

J. Gtr.

E. Gtr.

E. Gtr.

E. Gtr.

E. Bass

Lead 5

FX 6

Heli.

Heli.

104

Alto Sax.

Harm.

Perc.

Tnk. Bells

J. Gtr.

J. Gtr.

E. Gtr.

E. Gtr.

E. Gtr.

E. Gtr.

E. Gtr.

E. Bass

Lead 5

FX 6

Heli.

Heli.

# Alto Saxophone

$\text{♩} = 130,000137$

**19**

22

25

28

31

34

38

42

45

48

V.S.

2

Alto Saxophone

51 **16**

70

73

76

79

82 **24**

# Harmonica

♩ = 130,000137

52

55

58

60

62

64

66

69

72

76

3

6

7

85

88

91

94

96

99

# Percussion

♩ = 130,000137

4

6

7

8

9

12

16

19

22

25

V.S.

28

31

34

37

40

43

46

49

52

54

Percussion

100 Percussion 5

102

104 3

# Tinkle Bells

♩ = 130,000137

97

Diagram 1: Fretboard for measure 97, showing notes G4, B4, and D5.

Diagram 2: Fretboard for measure 98, showing notes G4, B4, and D5.

Diagram 3: Fretboard for measure 99, showing notes G4, B4, and D5.

Diagram 4: Fretboard for measure 100, showing notes G4, B4, and D5.

Diagram 5: Fretboard for measure 101, showing notes G4, B4, and D5.

102

2

Diagram 6: Fretboard for measure 102, showing notes G4, B4, and D5.

Diagram 7: Fretboard for measure 103, showing notes G4, B4, and D5.

# Jazz Guitar

♩ = 130,000137

20

24

27

30

34

38

41

44

47

51

V.S.

90

93

97

100

103

# Jazz Guitar

♩ = 130,000137

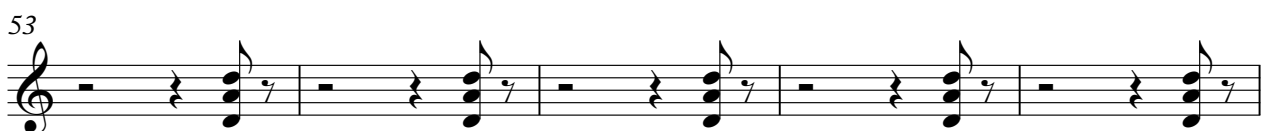
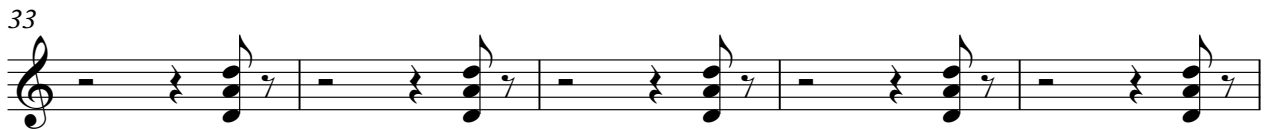
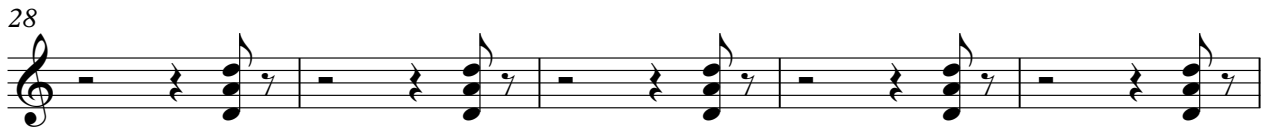
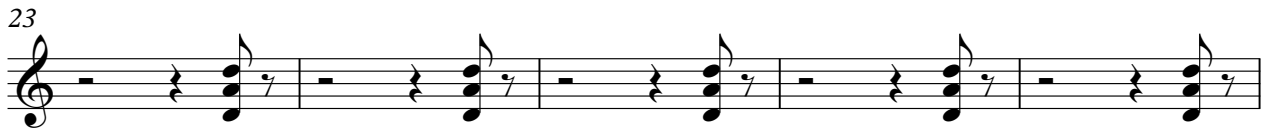
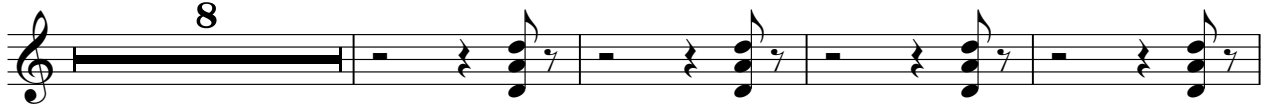

V.S.

58

63

68

73

78

83

88

93

98

Electric Guitar

♩ = 130,000137

10

37

2

53

56

59

61

64

66

69

73

V.S.

77

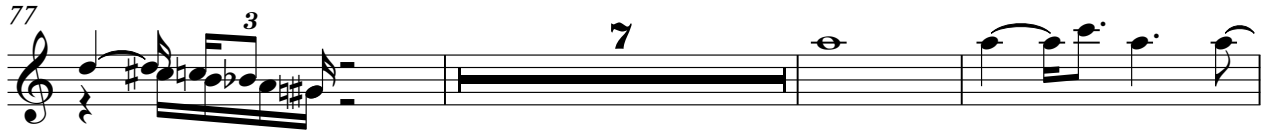

87

89

92

95

97

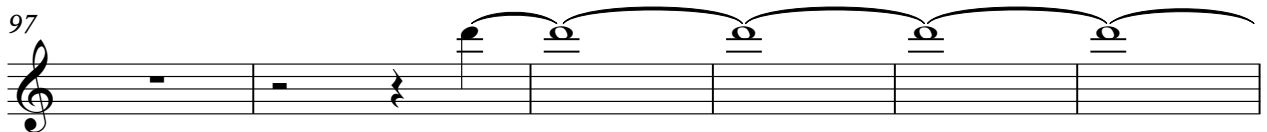

103

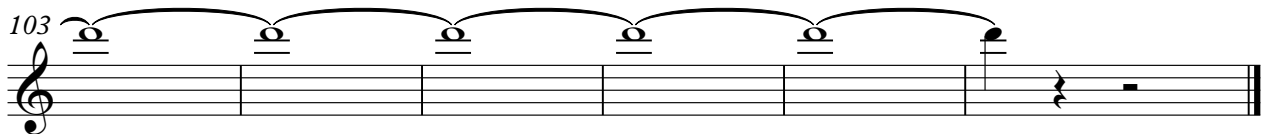

# Electric Guitar

♩ = 130,000137

2

9

2 86

101

104

2

Electric Guitar

♩ = 130,000137

8

12

16

20

24

27

30

34

38

41

V.S.

44

47

51

55

59

62

66

69

72

75

78

82

86

90

93

97

100

103

Electric Guitar

♩ = 130,000137

8

12

16

20

25

30

34

38

95

99

# 5-string Fretless Electric Bass

♩ = 130,000137

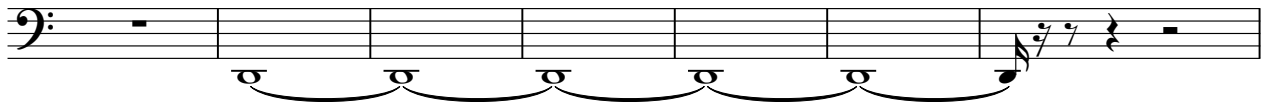

V.S.

57

61

65

69

73

77

82

87

91

95

99

103

# Lead 5 (Charang)

♩ = 130,000137

9

92

103

# FX 6 (Goblins)

♩ = 130,000137  
RUNTHROU

(c) 1996 SUPER MIDI SONGS Ed. Milano Publishing

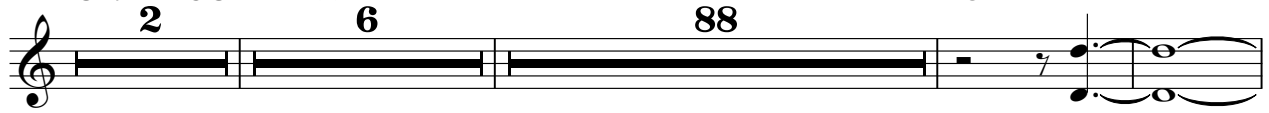

2 6 88

99

4

# Helicopter

♩ = 130,000137

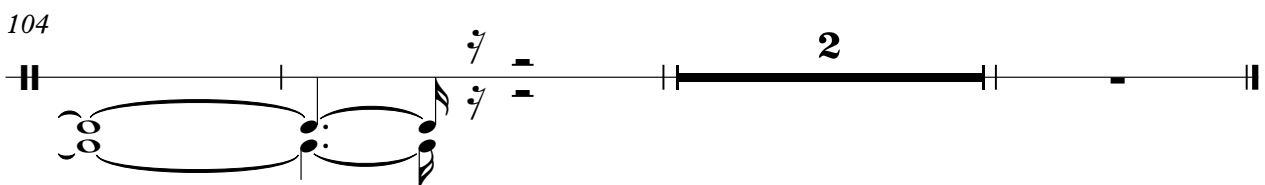
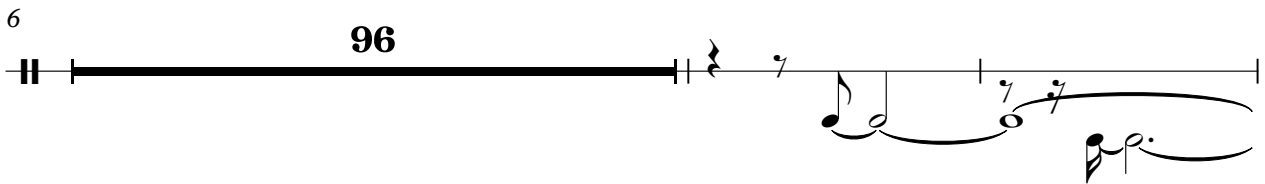

# Helicopter

♩ = 130,000137

