

♩ = 128,000000

SUSIE_Q

(c) 1996 SUPER MIDI SONGS

Percussion

Electric Guitar

Electric Guitar

Electric Guitar

Electric Guitar

Electric Bass

♩ = 128,000000

Orchestra Hit

5

Perc.

Ed. Milano Publishing

8

Perc.

E. Gtr.

E. Bass

11

Perc. E. Gtr. E. Gtr. E. Bass

14

Perc. E. Gtr. E. Gtr. E. Bass Orch. Hit

17

Perc.

E. Gtr.

E. Gtr.

E. Bass

Orch. Hit

20

Perc.

E. Gtr.

E. Gtr.

E. Bass

Orch. Hit

23

Perc.

E. Gtr.

E. Gtr.

E. Bass

Orch. Hit

26

Perc.

E. Gtr.

E. Gtr.

E. Bass

Orch. Hit

29

Perc.

E. Gtr.

E. Gtr.

E. Bass

Orch. Hit

32

♩ = 130,000137

Perc.

E. Gtr.

E. Gtr.

E. Gtr.

E. Bass

35

Perc.

E. Gtr.

E. Gtr.

E. Gtr.

E. Bass

38

Perc.

E. Gtr.

E. Gtr.

E. Gtr.

E. Bass

41

Perc. E. Gtr. E. Gtr. E. Gtr. E. Bass

44

Perc. E. Gtr. E. Gtr. E. Gtr. E. Bass

47

Perc.

E. Gtr.

E. Gtr.

E. Bass

50

Perc.

E. Gtr.

E. Gtr.

E. Bass

53

Perc. E. Gtr. E. Gtr. E. Bass

56

Perc. E. Gtr. E. Gtr. E. Bass Orch. Hit

59

Perc.

E. Gtr.

E. Gtr.

E. Bass

Orch. Hit

62

Perc.

E. Gtr.

E. Gtr.

E. Bass

Orch. Hit

65

Perc. E. Gtr. E. Gtr. E. Bass Orch. Hit

68

Perc. E. Gtr. E. Gtr. E. Bass Orch. Hit

71

Perc. E. Gtr. E. Gtr. E. Bass Orch. Hit

73

Perc. E. Gtr. E. Gtr. E. Gtr. E. Gtr. E. Bass

75 ♩ = 132,000137

77

79

Perc.

E. Gtr.

E. Gtr.

E. Gtr.

E. Bass

81

Perc.

E. Gtr.

E. Gtr.

E. Gtr.

E. Bass

83

Perc.

E. Gtr.

E. Gtr.

E. Gtr.

E. Bass

85

Perc.

E. Gtr.

E. Gtr.

E. Gtr.

E. Bass

87

Perc.

E. Gtr.

E. Gtr.

E. Gtr.

E. Bass

89

Perc.

E. Gtr.

E. Gtr.

E. Gtr.

E. Bass

92

Perc. E. Gtr. E. Gtr. E. Bass

95

Perc. E. Gtr. E. Gtr. E. Bass

97

Perc. E. Gtr. E. Gtr. E. Bass

99

Perc. E. Gtr. E. Gtr. E. Bass

101

Perc. E. Gtr. E. Gtr. E. Bass Orch. Hit

104

Perc.

E. Gtr.

E. Bass

Orch. Hit

107

Perc.

E. Gtr.

E. Bass

Orch. Hit

109

Perc.

E. Gtr.

E. Bass

Orch. Hit

112

Perc.

E. Gtr.

E. Bass

Orch. Hit

115

Perc.

E. Gtr.

E. Bass

Orch. Hit

117

Perc.

E. Gtr.

E. Bass

Orch. Hit

120

Perc.

E. Gtr.

E. Bass

Orch. Hit

123

Perc.

E. Gtr.

E. Bass

Orch. Hit

125

Perc.

E. Gtr.

E. Bass

Orch. Hit

128

Perc.

E. Gtr.

E. Bass

Orch. Hit

130

Perc.

E. Gtr.

E. Bass

Orch. Hit

132

Perc. E. Gtr. E. Gtr. E. Bass Orch. Hit

134

Perc. E. Gtr. E. Gtr. E. Gtr. E. Bass

136

Perc.

E. Gtr.

E. Gtr.

E. Gtr.

E. Bass

138

Perc.

E. Gtr.

E. Gtr.

E. Gtr.

E. Bass

140

Perc.

E. Gtr.

E. Gtr.

E. Gtr.

E. Bass

142

Perc.

E. Gtr.

E. Gtr.

E. Gtr.

E. Bass

144

Perc.

E. Gtr.

E. Gtr.

E. Gtr.

E. Gtr.

E. Bass

Orch. Hit

Percussion

♩ = 128,000000
SUSIE_Q

(c) 1996 SUPER MIDI SONGS

5

9 Ed. Milano Publishing

13

17

21

25

29

33 ♩ = 130,000137

37

V.S.

41

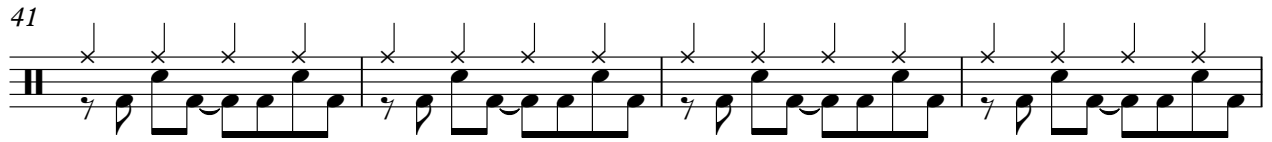

45

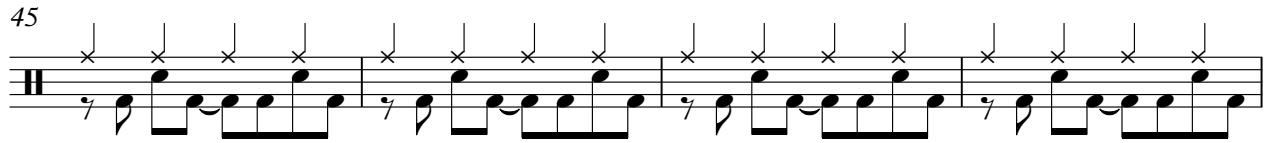

49

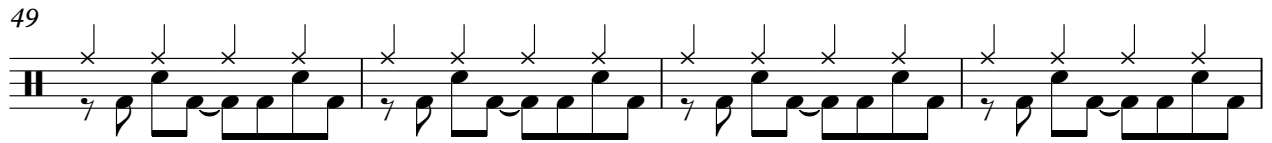

53

57

61

65

69

73

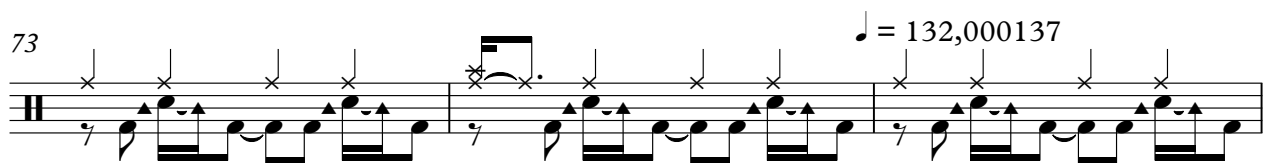

76

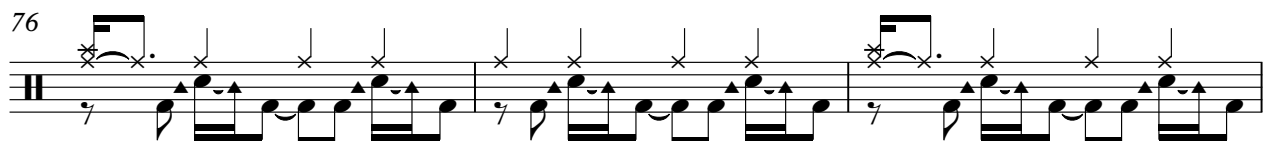

79

82

85

88

91

94

97

100

103

106

V.S.

109

112

115

118

121

124

127

130

133

136

Percussion

138

140

142

144

Electric Guitar

♩ = 128,000000

64

68

73

♩ = 132,000137

19

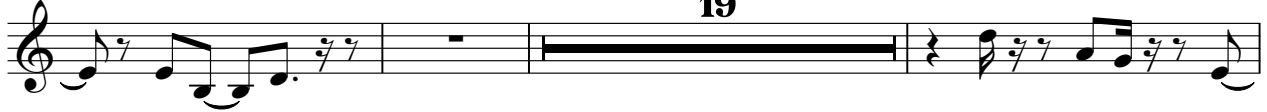

95

99

30

132

11

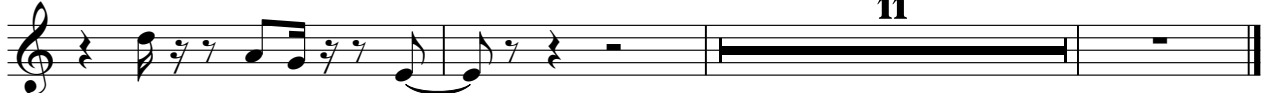

Electric Guitar

♩ = 128,000000 ♩ = 130,000137

31

35

39

44

48 **25** ♩ = 132,000137

76

80

84

87

89 **43**

134

139

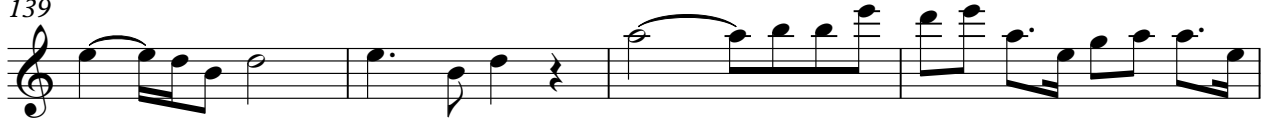

143

Electric Guitar

♩ = 128,000000 **31** ♩ = 130,000137

35

39

44

48 **25** ♩ = 132,000137

76

80

84

87

89 **43**

134

139

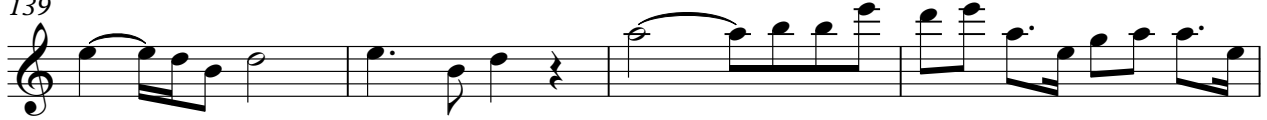

143

Electric Guitar

♩ = 128,000000

11

♩ = 130,000137

V.S.

110

114

118

123

128

133

138

142

Electric Bass

♩ = 128,000000

7

11

15

19

23

27

31

♩ = 130,000137

35

39

43

V.S.

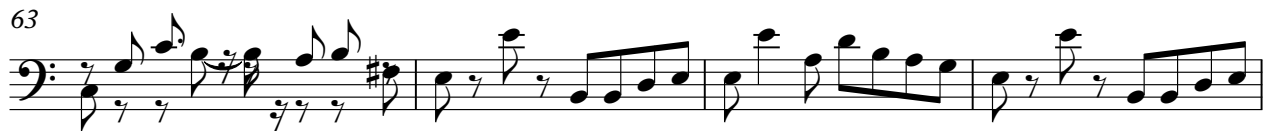
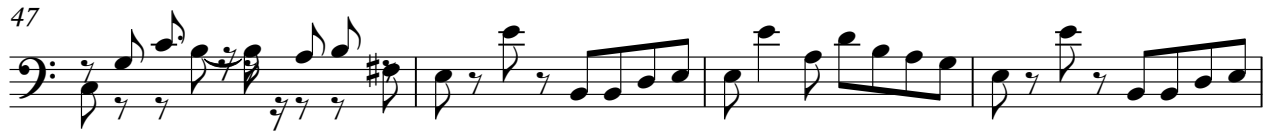

87

91

95

99

103

107

111

115

119

123

127

131

135

139

142

Orchestra Hit

♩ = 128,000000

14

19

24

♩ = 130,000137

2 **24**

59

64

69

♩ = 132,000137

26

105

108

111

116

121

126

130

132

12
