

Creed - Bad Moon Rising

♩ = 174,972000

Alto Saxophone

Percussion

Jazz Guitar

Jazz Guitar

Electric Guitar

Fretless Electric Bass

♩ = 174,972000

Tape Sampler Keyboard [Strings]

4

Alto Sax.

Perc.

J. Gtr.

E. Gtr.

E. Bass

Tape Smp. Str

(c)Backbeat

7

Alto Sax.

Perc.

J. Gtr.

E. Gtr.

E. Bass

Tape Smp. Str

10

Alto Sax.

Perc.

J. Gtr.

E. Gtr.

E. Bass

Tape Smp. Str

13

Alto Sax.

Perc.

J. Gtr.

E. Gtr.

E. Bass

Tape Smp. Str

16

Alto Sax.

Perc.

J. Gtr.

E. Gtr.

E. Bass

Tape Smp. Str

19

Alto Sax.

Perc.

J. Gtr.

E. Gtr.

E. Bass

Tape Smp. Str

21

Alto Sax.

Perc.

J. Gtr.

E. Gtr.

E. Bass

Tape Smp. Str

23

Alto Sax.

Perc.

J. Gtr.

E. Gtr.

E. Bass

Tape Smp. Str

25

Alto Sax.

Perc.

J. Gtr.

E. Gtr.

E. Bass

Tape Smp. Str

27

Alto Sax.

Perc.

J. Gtr.

E. Gtr.

E. Bass

Tape Smp. Str

29

Alto Sax.

Perc.

J. Gtr.

E. Gtr.

E. Bass

Tape Smp. Str

32

Alto Sax.
Perc.
J. Gtr.
E. Gtr.
E. Bass
Tape Smp. Str

34

Alto Sax.
Perc.
J. Gtr.
E. Gtr.
E. Bass
Tape Smp. Str

36

Alto Sax.

Perc.

J. Gtr.

E. Gtr.

E. Bass

Tape Smp. Str

38

Alto Sax.

Perc.

J. Gtr.

E. Gtr.

E. Bass

Tape Smp. Str

41

Alto Sax.
Perc.
J. Gtr.
E. Gtr.
E. Bass
Tape Smp. Str

43

Alto Sax.
Perc.
J. Gtr.
E. Gtr.
E. Bass
Tape Smp. Str

45

Alto Sax.

Perc.

J. Gtr.

E. Gtr.

E. Bass

Tape Smp. Str

47

Alto Sax.

Perc.

J. Gtr.

E. Gtr.

E. Bass

Tape Smp. Str

49

Alto Sax.

Perc.

J. Gtr.

E. Gtr.

E. Bass

Tape Smp. Str

51

Alto Sax.

Perc.

J. Gtr.

E. Gtr.

E. Bass

Tape Smp. Str

53

Perc.

J. Gtr.

J. Gtr.

E. Gtr.

E. Bass

Tape Smp. Str

55

Perc.

J. Gtr.

J. Gtr.

E. Gtr.

E. Bass

Tape Smp. Str

58

Perc.

J. Gtr.

J. Gtr.

E. Gtr.

E. Bass

Tape Smp. Str

60

Perc.

J. Gtr.

J. Gtr.

E. Gtr.

E. Bass

Tape Smp. Str

62

Perc.

J. Gtr.

J. Gtr.

E. Gtr.

E. Bass

Tape Smp. Str

64

Perc.

J. Gtr.

J. Gtr.

E. Gtr.

E. Bass

Tape Smp. Str

66

Perc.

J. Gtr.

J. Gtr.

E. Gtr.

E. Bass

Tape Smp. Str

68

Alto Sax.

Perc.

J. Gtr.

J. Gtr.

E. Gtr.

E. Bass

Tape Smp. Str

70

Alto Sax.

Perc.

J. Gtr.

E. Gtr.

E. Bass

Tape Smp. Str

73

Alto Sax.

Perc.

J. Gtr.

E. Gtr.

E. Bass

Tape Smp. Str

75

Alto Sax.

Perc.

J. Gtr.

E. Gtr.

E. Bass

Tape Smp. Str

77

Alto Sax.

Perc.

J. Gtr.

E. Gtr.

E. Bass

Tape Smp. Str

80

Alto Sax.

Perc.

J. Gtr.

E. Gtr.

E. Bass

Tape Smp. Str

83

Alto Sax.

Perc.

J. Gtr.

E. Gtr.

E. Bass

Tape Smp. Str

85

Alto Sax.

Perc.

J. Gtr.

E. Gtr.

E. Bass

Tape Smp. Str

87

Alto Sax.

Perc.

J. Gtr.

E. Gtr.

E. Bass

Tape Smp. Str

90

Alto Sax.

Perc.

J. Gtr.

E. Gtr.

E. Bass

Tape Smp. Str

92

Alto Sax.

Perc.

J. Gtr.

E. Gtr.

E. Bass

Tape Smp. Str

94

Alto Sax.

Perc.

J. Gtr.

E. Gtr.

E. Bass

Tape Smp. Str

96

Alto Sax.

Perc.

J. Gtr.

E. Gtr.

E. Bass

Tape Smp. Str

98

Alto Sax.

Perc.

J. Gtr.

E. Gtr.

E. Bass

Tape Smp. Str

100

Alto Sax.

Perc.

J. Gtr.

E. Gtr.

E. Bass

Tape Smp. Str

Alto Saxophone

Creed - Bad Moon Rising

♩ = 174,972000

4

9

14

19

24

29

34

39

42

(c)Backbeat

46

51

71

76

81

86

91

96

99

103

Creed - Bad Moon Rising

Percussion

♩ = 174,972000
3

8

13

18

23

27

32

37

42

47

(c) Backbeat

V.S.

52

3

57

62

67

72

77

82

86

91

95

Percussion

3

98

103

3

♩ = 174,972000

52

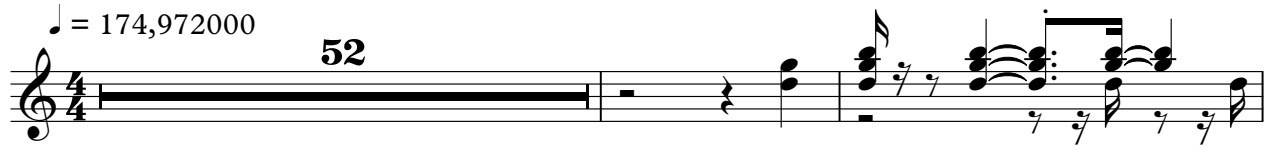

55

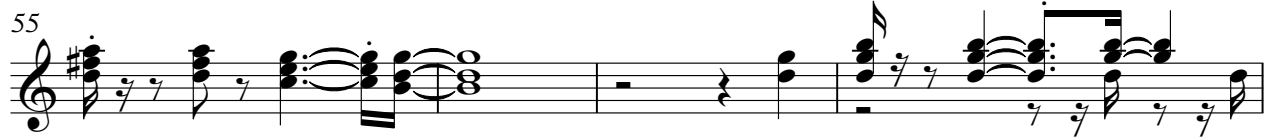

59

63

66

68

33

103

3

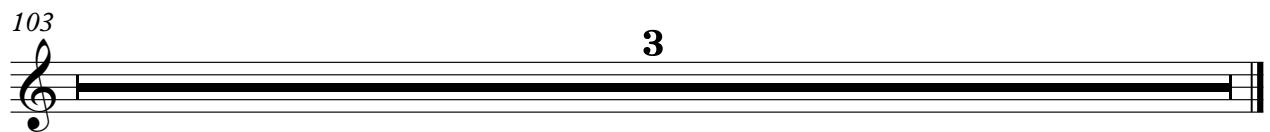

(c) Backbeat

♩ = 174,972000

4

7

10

13

16

19

22

25

28

(c) Backbeat

V.S.

31

34

37

40

43

46

49

52

55

58

61

64

67

70

73

76

79

82

85

88

V.S.

91

94

97

99

103

3

Creed - Bad Moon Rising

Electric Guitar

♩ = 174,972000

5

8

12

15

18

22

25

28

31

(c) Backbeat V.S.

34

37

40

43

46

49

52

55

58

61

64

67

70

73

76

79

82

85

88

91

V.S.

94

97

100

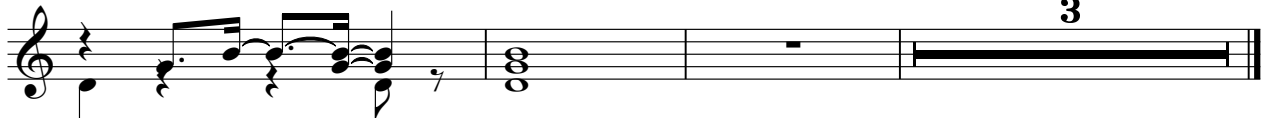

Fretless Electric Bass

Creed - Bad Moon Rising

♩ = 174,972000

3

9

15

21

27

33

39

45

51

57

(c)Backbeat

V.S.

63

69

75

81

87

93

97

103

3

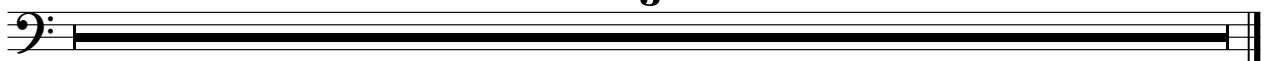

Creed - Bad Moon Rising

Tape Sampler Keyboard [Strings]

♩ = 174,972000

3

11

19

28

37

46

55

64

73

82

(c) Backbeat

V.S.

2

Tape Sampler Keyboard [Strings]

91

98

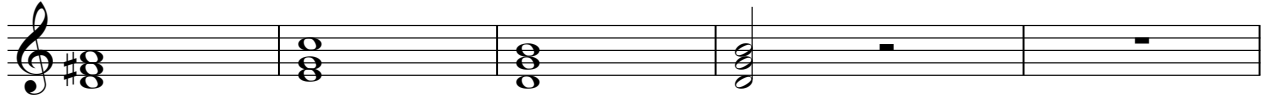

103

3

