

# Creed - Have You Ever Seen The Rain

♩ = 116,000084

Harmonica

Percussion

Percussion

Percussion

Percussion

Percussion

Percussion

Percussion

Percussion

Tom-toms

Tom-toms

♩ = 116,000084

Jazz Guitar

Jazz Guitar

Fretless Electric Bass

Solo

5

7

Harm.

Perc.

Perc.

Perc.

Perc.

Perc.

Perc.

J. Gtr.

J. Gtr.

E. Bass

Solo

9

Harm.

Perc.

Perc.

Perc.

J. Gtr.

J. Gtr.

E. Bass

Solo

11

Harm.

Perc.

Perc.

Perc.

J. Gtr.

J. Gtr.

E. Bass

Solo

13

15

Harm.

Perc.

Perc.

Perc.

J. Gtr.

J. Gtr.

E. Bass

Solo

17

Harm.

Perc.

Perc.

Perc.

J. Gtr.

J. Gtr.

E. Bass

Solo

19

Harm.

Perc.

Perc.

Perc.

J. Gtr.

J. Gtr.

E. Bass

Solo

21

Harm.

Perc.

Perc.

Perc.

J. Gtr.

J. Gtr.

E. Bass

Solo

23

Harm.

Perc.

Perc.

Perc.

Perc.

Perc.

Perc.

Tom-t.

Tom-t.

J. Gtr.

J. Gtr.

E. Bass

Solo

25

Harm.

Perc.

Perc.

Perc.

Perc.

J. Gtr.

J. Gtr.

E. Bass

Solo

27

Harm.

Perc.

Perc.

Perc.

Perc.

Perc.

Perc.

Perc.

Tom-t.

Tom-t.

J. Gtr.

J. Gtr.

E. Bass

Solo

29

31

Harm.

Perc.

Perc.

Perc.

Perc.

Perc.

Perc.

Perc.

Tom-t.

Tom-t.

J. Gtr.

J. Gtr.

E. Bass

Solo

33

Harm.

Perc.

Perc.

Perc.

Perc.

J. Gtr.

E. Bass

Solo

35

Harm.

Perc.

Perc.

Perc.

Perc.

Perc.

Perc.

J. Gtr.

J. Gtr.

E. Bass

Solo

37

Harm.

Perc.

Perc.

Perc.

J. Gtr.

J. Gtr.

E. Bass

Solo

Detailed description of the musical score: The score is for measures 37 and 38. The Harmonica part (Harm.) starts with a quarter note, followed by a quarter rest, then a quarter note, and a half note. The Percussion tracks (Perc.) include a snare drum pattern in the first two tracks and a guitar-style percussive pattern in the third track. The J. Gtr. tracks feature a melodic line in the first track and a complex chordal accompaniment in the second track. The E. Bass track provides a steady bass line. The Solo track contains a complex melodic and harmonic line with many slurs and ties.

39

Harm.

Perc.

Perc.

Perc.

J. Gtr.

J. Gtr.

E. Bass

Solo

41

Harm.

Perc.

Perc.

Perc.

J. Gtr.

J. Gtr.

E. Bass

Solo

43

Harm.

Perc.

Perc.

Perc.

Perc.

J. Gtr.

J. Gtr.

E. Bass

Solo

45

Harm.

Perc.

Perc.

Perc.

J. Gtr.

J. Gtr.

E. Bass

Solo

47

Harm.

Perc.

Perc.

Perc.

J. Gtr.

J. Gtr.

E. Bass

Solo

49

Harm.

Perc.

Perc.

Perc.

J. Gtr.

J. Gtr.

E. Bass

Solo

51

Harm.

Perc.

Perc.

Perc.

Perc.

Perc.

Perc.

Perc.

Tom-t.

Tom-t.

J. Gtr.

J. Gtr.

E. Bass

Solo

53

Harm.

Perc.

Perc.

Perc.

Perc.

J. Gtr.

J. Gtr.

E. Bass

Solo

55

Harm.

Perc.

Perc.

Perc.

Perc.

Perc.

Perc.

Perc.

Tom-t.

Tom-t.

J. Gtr.

J. Gtr.

E. Bass

Solo

57

Harm.

Perc.

Perc.

Perc.

Perc.

J. Gtr.

J. Gtr.

E. Bass

Solo

59

Harm.

Perc.

Perc.

Perc.

Perc.

Perc.

Perc.

Perc.

Tom-t.

Tom-t.

J. Gtr.

J. Gtr.

E. Bass

Solo

61

Harm.

Perc.

Perc.

Perc.

Perc.

J. Gtr.

E. Bass

Solo

63

Harm.

Perc.

Perc.

Perc.

Perc.

Perc.

Perc.

J. Gtr.

J. Gtr.

E. Bass

Solo

65

Harm.

Perc.

Perc.

Perc.

Perc.

J. Gtr.

J. Gtr.

E. Bass

Solo

67

Harm.

Perc.

Perc.

Perc.

Perc.

Perc.

Perc.

Perc.

Tom-t.

Tom-t.

J. Gtr.

J. Gtr.

E. Bass

Solo

69

Harm.

Perc.

Perc.

Perc.

Perc.

J. Gtr.

J. Gtr.

E. Bass

Solo

71

Harm.

Perc.

Perc.

Perc.

Perc.

Perc.

Perc.

Perc.

Tom-t.

Tom-t.

J. Gtr.

J. Gtr.

E. Bass

Solo

73

75

Harmonica

Creed - Have You Ever Seen The Rain

♩ = 116,000084

7

11

16

21

26

32

38

43

48

54

V.S.

2

Harmonica

60

66

71

4

Percussion

Creed - Have You Ever Seen The Rain

♩ = 116,000084

7

13

19

25

31

37

43

49

55

V.S.

2

Percussion

60

66

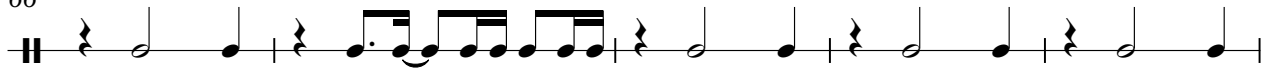

71

74

# Creed - Have You Ever Seen The Rain

## Percussion

♩ = 116,000084

7

13

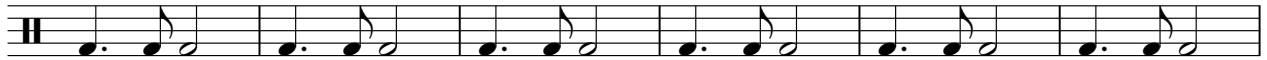

19

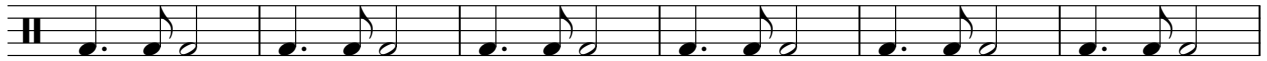

25

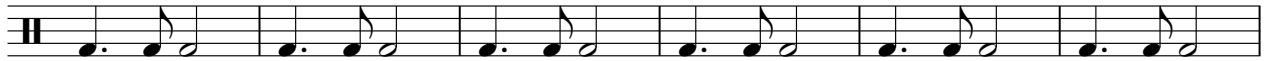

31

37

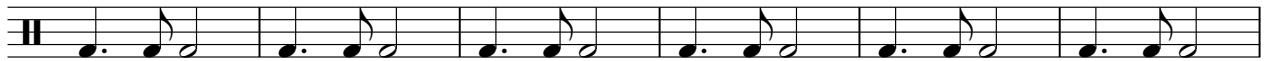

43

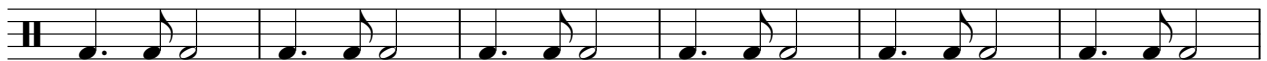

49

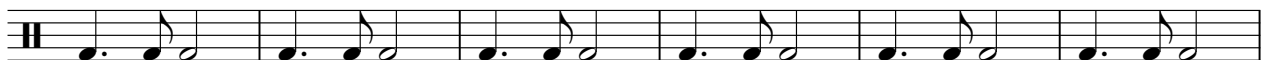

55

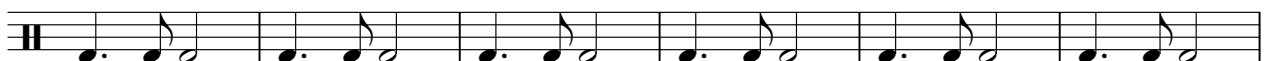

V.S.

2

Percussion

61

67

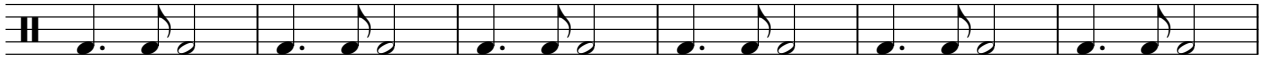

73

# Creed - Have You Ever Seen The Rain

## Percussion

♩ = 116,000084

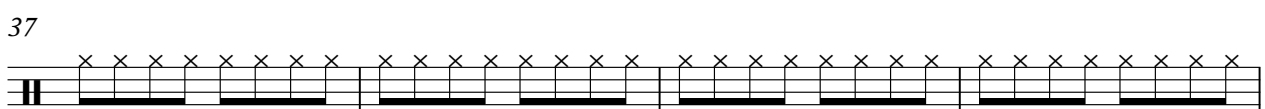
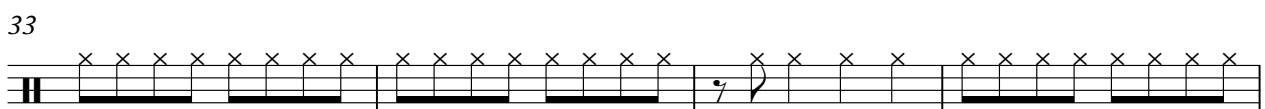
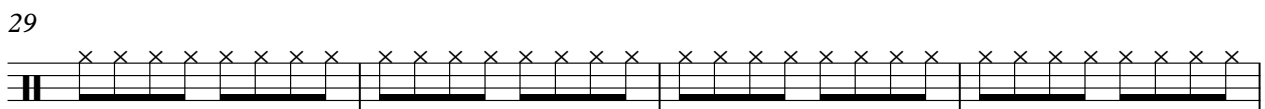
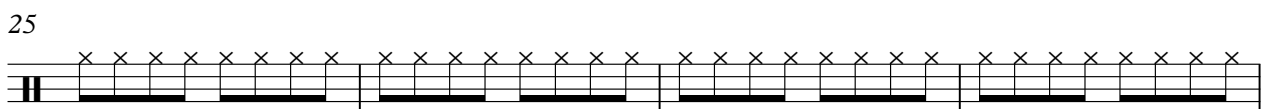
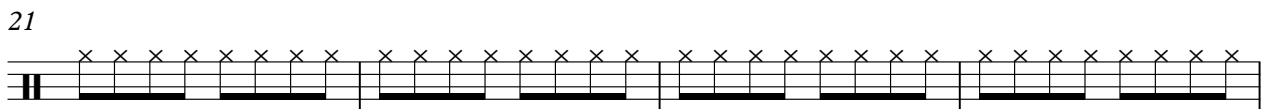
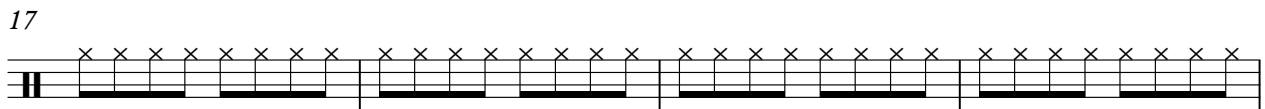
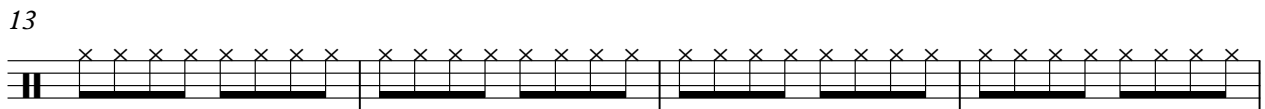
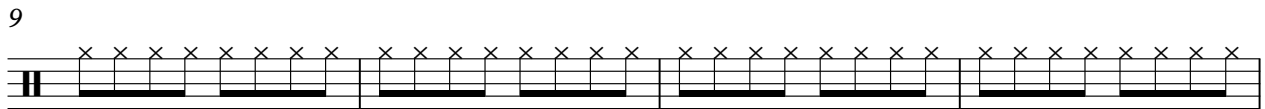
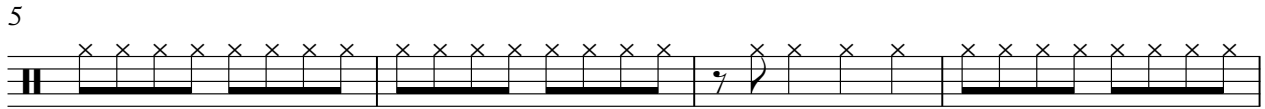

V.S.

41

45

49

53

57

61

65

69

73

Percussion

Creed - Have You Ever Seen The Rain

♩ = 116,000084

4/4 - 5 15

25

3 3 3 7

44

7 3 3

61

3 3

69

3 3 2

Percussion

Creed - Have You Ever Seen The Rain

♩ = 116,000084

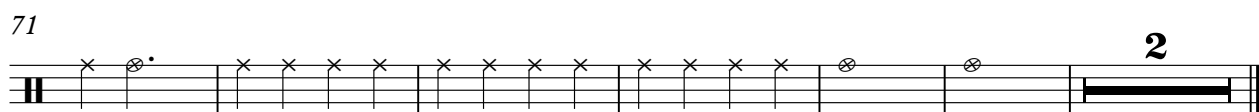
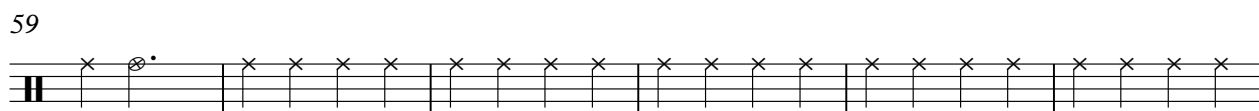
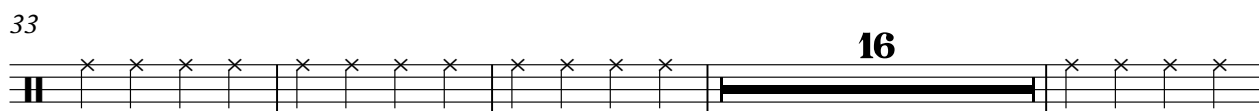
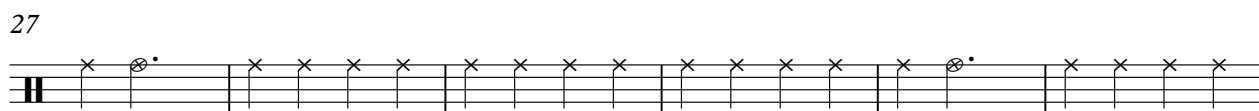

Percussion

Creed - Have You Ever Seen The Rain

♩ = 116,000084

6 27

36

27

64

11 2

Percussion

Creed - Have You Ever Seen The Rain

♩ = 116,000084

4 17 3

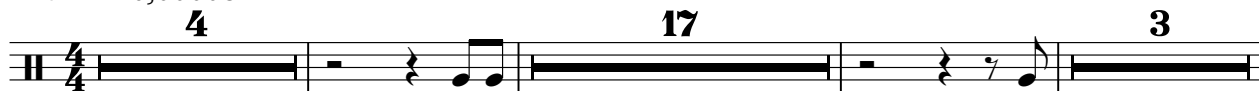

27 3 19

52 3 3 7

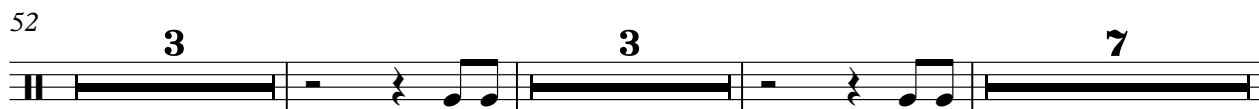

67 3

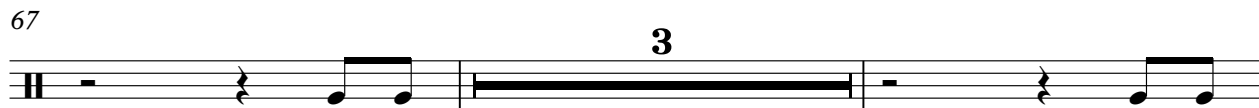

72 3 3

# Creed - Have You Ever Seen The Rain

## Tom-toms

♩ = 116,000084

4 17 3

27 3 19

52 3 3 7

67 3 3 3

# Creed - Have You Ever Seen The Rain

## Tom-toms

♩ = 116,000084

4 17 3

27

3 19

52

3 3 7

67

3 3 3

♩ = 116,000084

7

10

13

16

19

22

25

29

3

71

3

♩ = 116,000084

4

7

10

12

14

16

18

20

22

V.S.

75

♩ = 116,000084

6

10

15

19

24

29

34

38

43

47

52

57

62

67

72

75

# Creed - Have You Ever Seen The Rain

Solo

♩ = 116,000084

5

9

12

15

17

20

23

26

29

V.S.

62

64

67

70

73

75
