

# Creed - Hey Tonight

♩ = 127,000252

Drums

gitarre1

Git2Copy

piano

melody

♩ = 127,000252

fl.,che

5

gitarre1

Git2Copy

7

Drums

gitarre1

Git2Copy

Bass

piano

melody

fl.,che

9

Drums

Git2Copy

Bass

piano

melody

fl.,che

11

Drums

Git2Copy

Bass

piano

melody

fl.,che

13

Drums

Git2Copy

Bass

piano

melody

fl.,che

15

Drums

Git2Copy

Bass

piano

melody

fl.,che

17

Drums

Git2Copy

Bass

piano

melody

fl.,che

19

Drums

Git2Copy

Bass

piano

melody

fl.,che

21

Drums

Git2Copy

Bass

piano

melody

fl.,che

23

Drums

Git2Copy

Bass

piano

melody

fl.,che

25

Drums

gitarre1

Git2Copy

Bass

piano

melody

fl.,che

27

Drums

gitarre1

Git2Copy

Bass

piano

melody

fl.,che

29

Drums

gitarre1

Git2Copy

Bass

piano

melody

fl.,che

31

Drums

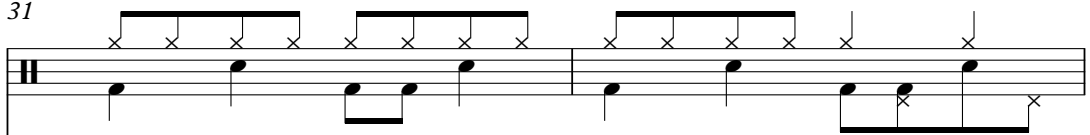

gitarre1

Git2Copy

Bass

piano

melody

fl.,che

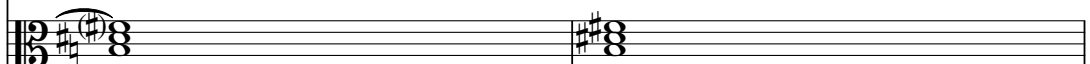

33

Drums

Git2Copy

Bass

piano

melody

fl.,che

35

Drums

Git2Copy

Bass

piano

melody

fl.,che

37

Drums

Git2Copy

Bass

piano

melody

fl.,che

39

Drums

Git2Copy

Bass

piano

melody

fl.,che

41

Drums

gitarre1

Git2Copy

Bass

piano

fl.,che

43

Drums

gitarre1

Git2Copy

Bass

piano

fl.,che

45

Drums

gitarre1

Git2Copy

Bass

piano

fl.,che

47

Drums

gitarre1

Git2Copy

Bass

piano

fl.,che

49

Drums

gitarre1

Git2Copy

Bass

piano

fl.,che

51

Drums

gitarre1

Git2Copy

Bass

piano

fl.,che

53

Drums

gitarre1

Git2Copy

Bass

piano

melody

fl.,che

55

Drums

gitarre1

Git2Copy

Bass

piano

melody

fl.,che

57

Drums

gitarre1

Git2Copy

Bass

piano

melody

fl.,che

59

Drums

gitarre1

Git2Copy

Bass

piano

melody

fl.,che

61

Drums

gitarre1

Git2Copy

Bass

piano

melody

fl.,che

63

Drums

Git2Copy

Bass

piano

melody

fl.,che

65

Drums

Git2Copy

Bass

piano

melody

fl.,che

67

Drums

Git2Copy

Bass

piano

melody

fl.,che

69

Drums

Git2Copy

Bass

piano

melody

fl.,che

71

Drums

Git2Copy

Bass

piano

melody

fl.,che

73

75

Drums

gitarre1

Git2Copy

Bass

piano

melody

fl.,che

77

Drums

gitarre1

Git2Copy

Bass

piano

fl.,che

79

Drums

gitarre1

Git2Copy

Bass

piano

fl.,che

81

Drums

gitarre1

Git2Copy

Bass

piano

fl.,che

83

Drums

gitarre1

Git2Copy

Bass

Bass notation for measures 83-86. Measure 83: G2, A2, B2, C3. Measure 84: G2, A2, B2, C3. Measure 85: G2, A2, B2, C3. Measure 86: G2, A2, B2, C3.

piano

fl.,che

Flute/Clarinet notation for measures 83-86. Measure 83: G4, A4, B4, C5. Measure 84: G4, A4, B4, C5. Measure 85: G4, A4, B4, C5. Measure 86: G4, A4, B4, C5.

# Creed - Hey Tonight

## Drums

♩ = 127,000252

V.S.

Drums

45

49

53

57

61

65

69

73

77

81

# Creed - Hey Tonight

gitarre1

74

78

82

# Creed - Hey Tonight

♩ = 127,000252  
3

6

8

10

12

15

17

19

21

23

25

27

30

32

34

36

38

40

42

44

46

48

50

52

54

56

58

60

62

64

V.S.

66

68

70

72

74

76

78

80

82

84

# Creed - Hey Tonight

Bass

♩ = 127,000252

6

9

12

15

18

21

24

27

30

34

V.S.

37

40

43

46

49

52

55

59

62

65

68

71

74

77

80

83

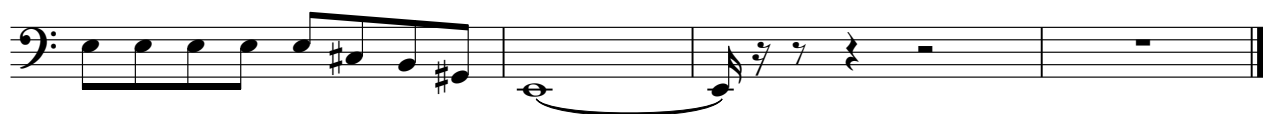

# Creed - Hey Tonight

piano

♩ = 127,000252

V.S.

34

41

46

49

52

54

56

58

60

63

70

76

79

82

# Creed - Hey Tonight

melody

♩ = 127,000252

6

10

15

20

25

30

36

V.S.

41 **12**

**12**

57

63

67

72 **11**

# Creed - Hey Tonight

fl.,che

♩ = 127,000252

6

14

22

31

40

49

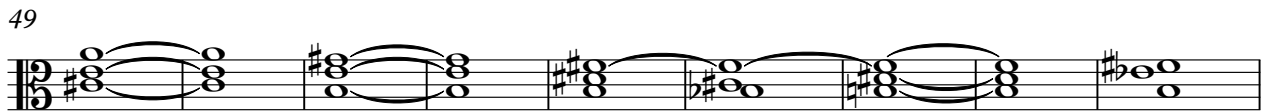

58

67

76

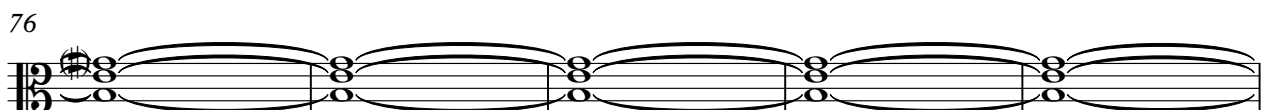

81

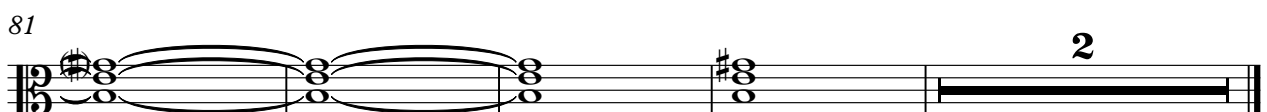

2