

Creed - Lodi 2

0.0"
1.1.00
© 1992 Summit Music Corporation

♩ = 131,000076

- Harmonica: Rests in all four measures.
- Percussion 1: Measures 2-4 have quarter notes.
- Percussion 2: Measures 2-4 have eighth notes.
- Percussion 3: Measures 1-4 have a steady eighth-note pattern.
- Percussion 4: Rests in all four measures.
- Percussion 5: Measures 1-4 have a steady eighth-note pattern.
- Jazz Guitar 1: Measures 2-4 have chords.
- Jazz Guitar 2: Measures 2-4 have chords.
- Electric Bass: Measures 2-4 have a bass line.
- Solo: Measures 2-4 have a melodic line.

- Harm.: Measures 5-8 have chords.
- Perc. 1: Measures 5-8 have quarter notes.
- Perc. 2: Measures 5-8 have eighth notes.
- Perc. 3: Measures 5-8 have a steady eighth-note pattern.
- Perc. 4: Measures 5-8 have a steady eighth-note pattern.
- J. Gtr. 1: Measures 5-8 have chords.
- J. Gtr. 2: Measures 5-8 have chords.
- E. Bass: Measures 5-8 have a bass line.
- Solo: Measures 5-8 have a melodic line.

9

Harm. Perc. Perc. Perc. J. Gtr. E. Bass Solo

14

Harm. Perc. Perc. Perc. J. Gtr. E. Bass Solo

18

Harm.

Perc.

Perc.

Perc.

Perc.

Tom-t.

J. Gtr.

J. Gtr.

E. Bass

Solo

22

Harm.

Perc.

Perc.

Perc.

J. Gtr.

E. Bass

Solo

26

Harm.

Perc.

Perc.

Perc.

J. Gtr.

E. Bass

Solo

31

Harm.

Perc.

Perc.

Perc.

J. Gtr.

E. Bass

Solo

35

Harm.

Perc.

Perc.

Perc.

Perc.

Perc.

Perc.

Tom-t.

J. Gtr.

J. Gtr.

E. Bass

Solo

||

39

Perc.

Perc.

Perc.

Perc.

Perc.

J. Gtr.

J. Gtr.

E. Bass

Solo

43

Harm.

Perc.

Perc.

Perc.

Perc.

J. Gtr.

J. Gtr.

E. Bass

Solo

47

Harm.

Perc.

Perc.

Perc.

J. Gtr.

E. Bass

Solo

51

Harm. Perc. Perc. Perc. J. Gtr. E. Bass Solo

56

Harm. Perc. Perc. Perc. J. Gtr. E. Bass Solo

60

Harm.

Perc.

Perc.

Perc.

Perc.

Perc.

Perc.

Tom-t.

Tom-t.

J. Gtr.

J. Gtr.

E. Bass

Solo

65

Harm. Perc. Perc. Perc. Perc. J. Gtr. J. Gtr. E. Bass Solo

69

Harm. Perc. Perc. Perc. J. Gtr. E. Bass Solo

74

Harm. Perc. Perc. Perc. J. Gtr. E. Bass Solo

79

Harm. Perc. Perc. Perc. Perc. Perc. Tom-t. J. Gtr. J. Gtr. E. Bass Solo

84

Harm.

Perc.

Perc.

Perc.

Perc.

Perc.

Perc.

Tom-t.

J. Gtr.

J. Gtr.

E. Bass

Solo

88

Perc.

Perc.

Perc.

Perc.

Perc.

J. Gtr.

J. Gtr.

E. Bass

Solo

92

Perc. Perc. Perc. Perc. Perc. J. Gtr. J. Gtr. E. Bass Solo

96

Perc. Perc. Perc. Perc. Perc. J. Gtr. J. Gtr. E. Bass Solo

100

Perc.

Perc.

Perc.

Perc.

Perc.

Perc.

J. Gtr.

J. Gtr.

E. Bass

Solo

Harmonica

Creed - Lodi 2

♩ = 131,000076

5

10

15

21

26

31

37

8

49

54

58

5

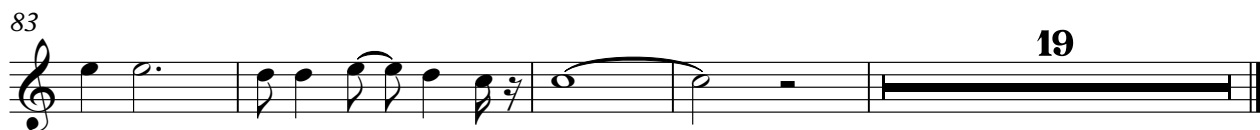
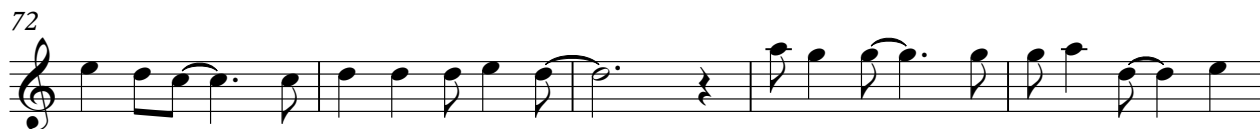

Percussion

Creed - Lodi 2

♩ = 131,000076

7

13

19

25

31

37

43

49

55

V.S.

61

67

73

79

85

91

97

101

Percussion

Creed - Lodi 2

♩ = 131,000076

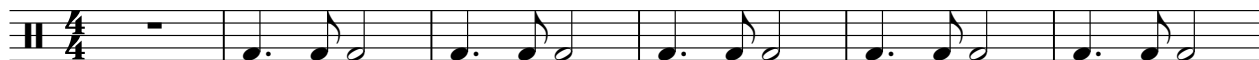

7

13

19

25

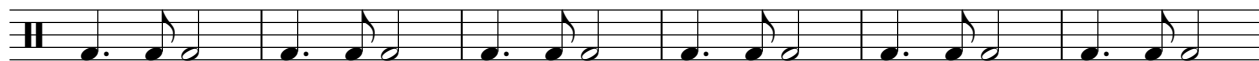

31

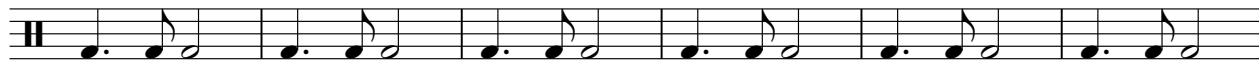

37

43

49

55

V.S.

61

68

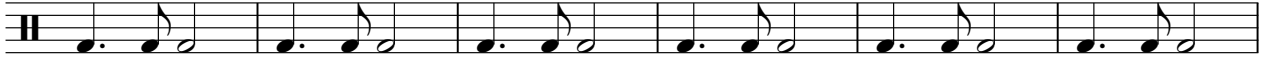

74

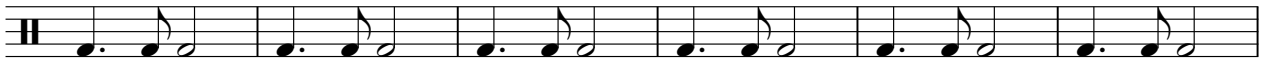

80

86

92

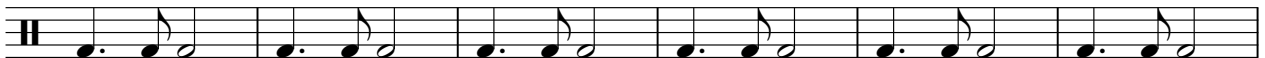

98

101

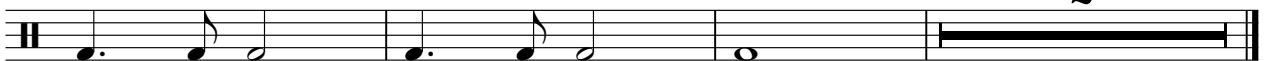

Percussion

Creed - Lodi 2

♩ = 131,000076

4/4

5

9

13

17

21

25

29

33

37

V.S.

41

45

49

53

57

61

66

70

74

78

Percussion

Creed - Lodi 2

♩ = 131,000076

4/4 - 35 3

43

19

68

15 3 3

92

3 3 3 2

Percussion

Creed - Lodi 2

♩ = 131,000076

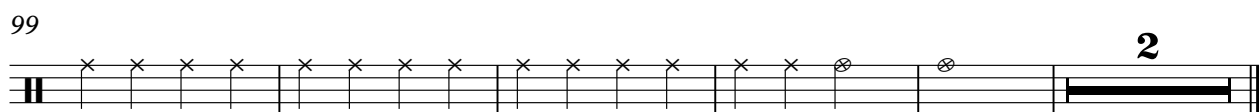
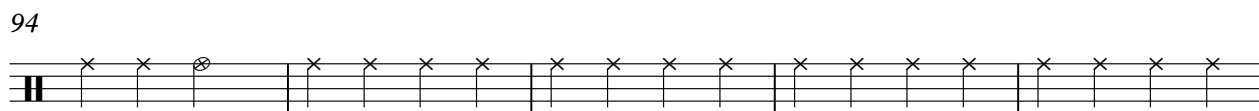
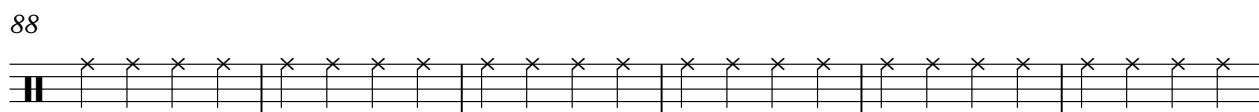
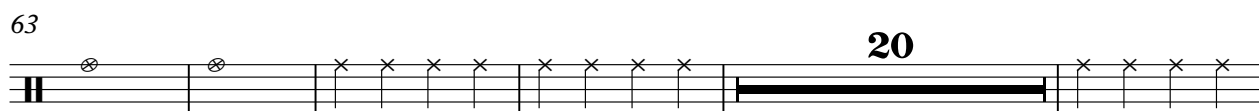
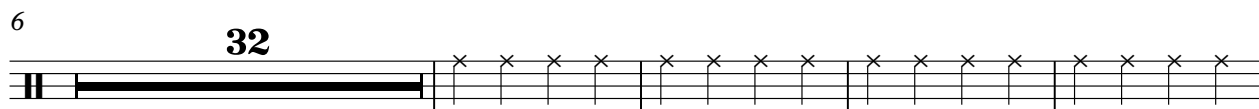

Percussion

Creed - Lodi 2

♩ = 131,000076

20 15

38 23 17

82 3 16 2

Percussion

Creed - Lodi 2

♩ = 131,000076

20 15

38

23 2 17

82

3 19

Tom-toms

Creed - Lodi 2

♩ = 131,000076

20 15

38 23 2 17

82 3 19

Tom-toms

Creed - Lodi 2

♩ = 131,000076

63 **41**

4/4

♩ = 131,000076

6 **14** **14**

36

41

45 **14**

62

66 **13**

81

85

90

95

100

♩ = 131,000076

5

8

11

14

17

20

23

26

29

32

35

38

41

44

47

50

53

56

59

63

66

68

71

74

77

80

83

86

89

V.S.

92

95

98

101

Electric Bass

Creed - Lodi 2

♩ = 131,000076

V.S.

53

58

64

70

75

80

86

91

96

101

Creed - Lodi 2

Solo

♩ = 131,000076

5
10
15
21
26
31
37
41
44

V.S.

98

101
