

Creed - Proud Mary 2

♩ = 250,000000 ♩ = 122,000069

- alto sax:** Remains silent throughout the piece.
- drums:** Provides a steady 4/4 beat with a consistent snare and bass drum pattern.
- lead guitar L and R:** Play a complex, syncopated lead line featuring triplets and various chordal textures.
- clean guitar:** Provides a rhythmic accompaniment with chords and single notes.
- electric guitar:** Remains silent throughout the piece.
- double bass guitar:** Remains silent throughout the piece.
- bass:** Plays a melodic line with a strong groove, often using a walking bass style.
- piano:** Provides harmonic support with chords and single notes.

A double bar line is present between the piano part of the first system and the drums part of the second system, indicating a measure rest for the piano. The second system begins at measure 5.

2

7

drums

st guitar L

st guitar R

cl guitar

bass

piano

9

alto sax

drums

st guitar L

st guitar R

cl guitar

bass

piano

11

alto sax
drums
st guitar L
st guitar R
cl guitar
bass
piano

13

alto sax
drums
st guitar L
st guitar R
cl guitar
bass
piano

15

alto sax
drums
st guitar L
st guitar R
cl guitar
bass
piano

17

alto sax
drums
st guitar L
st guitar R
cl guitar
bass
piano

19

alto sax
drums
st guitar L
st guitar R
cl guitar
od guitar
bass
piano

21

alto sax
drums
st guitar L
st guitar R
cl guitar
bass
piano

23

alto sax
drums
st guitar L
st guitar R
cl guitar
od guitar
bass
piano

25

alto sax
drums
st guitar L
st guitar R
cl guitar
bass
piano

27

alto sax
drums
st guitar L
st guitar R
cl guitar
bass
piano

29

alto sax
drums
st guitar L
st guitar R
cl guitar
bass
piano

31

alto sax
drums
st guitar L
st guitar R
cl guitar
bass
piano

33

alto sax
drums
st guitar L
st guitar R
cl guitar
bass
piano

35

alto sax
drums
st guitar L
st guitar R
cl guitar
od guitar
bass
piano

37

alto sax
drums
st guitar L
st guitar R
cl guitar
bass
piano

39

alto sax

drums

st guitar L

st guitar R

cl guitar

od guitar

bass

piano

41

drums

st guitar L

st guitar R

cl guitar

bass

piano

43

drums

st guitar L

st guitar R

cl guitar

bass

piano

45

drums

st guitar L

st guitar R

cl guitar

bass

piano

47

drums

st guitar L

st guitar R

cl guitar

ds guitar

bass

piano

49

drums

st guitar L

st guitar R

cl guitar

ds guitar

bass

piano

51

drums

st guitar L

st guitar R

cl guitar

ds guitar

bass

piano

53

drums

st guitar L

st guitar R

cl guitar

ds guitar

bass

piano

55

drums

st guitar L

st guitar R

cl guitar

ds guitar

bass

piano

57

alto sax

drums

st guitar L

st guitar R

cl guitar

ds guitar

bass

piano

59

alto sax
drums
st guitar L
st guitar R
cl guitar
bass
piano

61

alto sax
drums
st guitar L
st guitar R
cl guitar
od guitar
bass
piano

16

63

drums

st guitar L

st guitar R

cl guitar

bass

piano

65

drums

st guitar L

st guitar R

cl guitar

bass

piano

67

drums

st guitar L

st guitar R

cl guitar

bass

piano

69

alto sax

drums

st guitar L

st guitar R

cl guitar

bass

piano

71

alto sax
drums
st guitar L
st guitar R
cl guitar
bass
piano

73

alto sax
drums
st guitar L
st guitar R
cl guitar
bass
piano

75

alto sax
drums
st guitar L
st guitar R
cl guitar
bass
piano

77

alto sax
drums
st guitar L
st guitar R
cl guitar
bass
piano

79

alto sax
drums
st guitar L
st guitar R
cl guitar
od guitar
bass
piano

81

alto sax
drums
st guitar L
st guitar R
cl guitar
bass
piano

83

alto sax
drums
st guitar L
st guitar R
cl guitar
od guitar
bass
piano

85

alto sax
drums
st guitar L
st guitar R
cl guitar
bass
piano

87

alto sax
drums
st guitar L
st guitar R
cl guitar
od guitar
bass
piano

89

alto sax
drums
st guitar L
st guitar R
cl guitar
bass
piano

91

alto sax

drums

electric guitar L

electric guitar R

acoustic guitar

bass

piano

93

alto sax

drums

electric guitar L

electric guitar R

acoustic guitar

bass

piano

95

alto sax
drums
st guitar L
st guitar R
cl guitar
od guitar
bass
piano

97

drums
st guitar L
st guitar R
od guitar
bass
piano

Creed - Proud Mary 2

alto sax

♩ = 250,000000 ♩ = 122,000069

7

11

15

19

23

27

31

35

39

18

59

7

69

73

77

81

85

89

93

Creed - Proud Mary 2

drums

♩ = 250,000000

♩ = 122,000069

V.S.

32

35

38

41

44

47

50

53

56

59

62

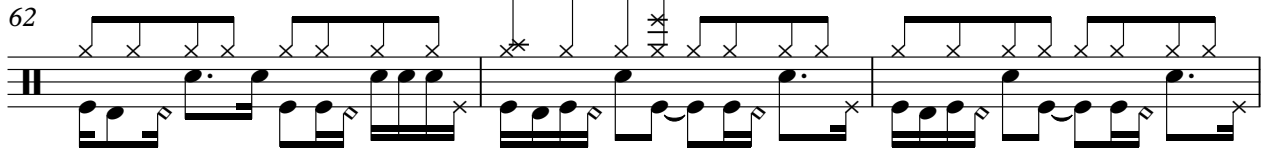

65

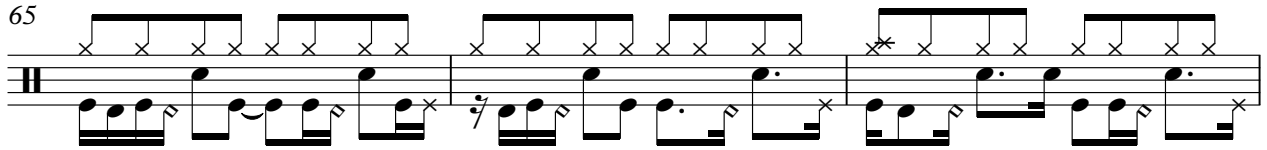

68

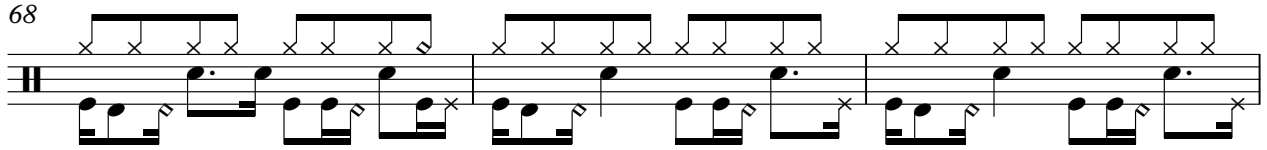

71

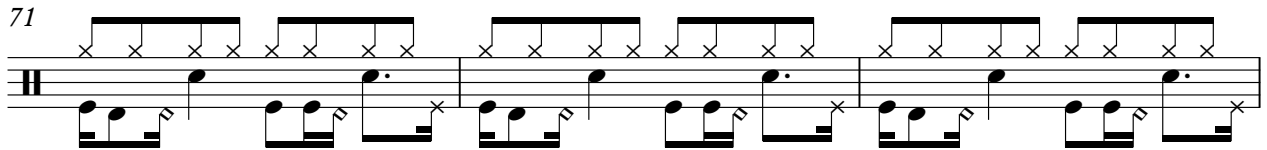

74

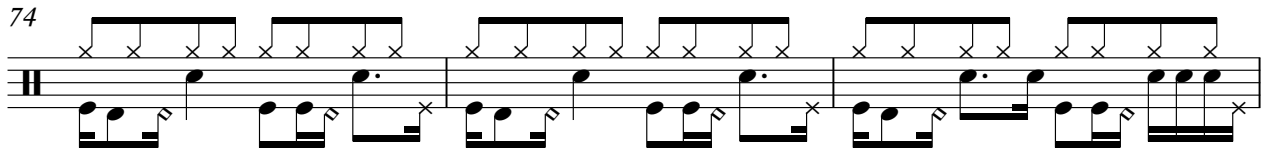

77

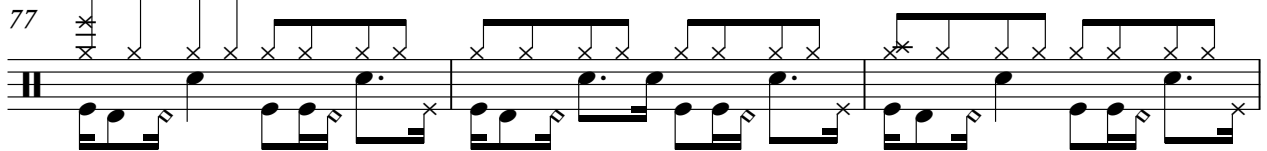

80

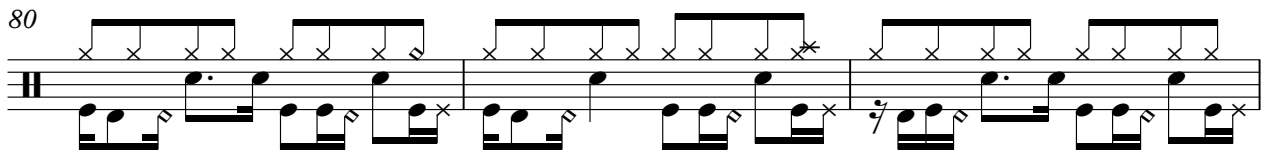

83

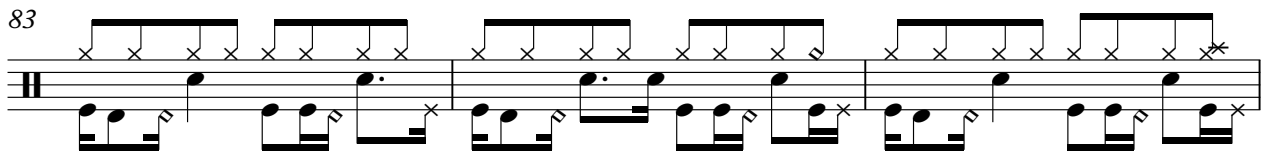

86

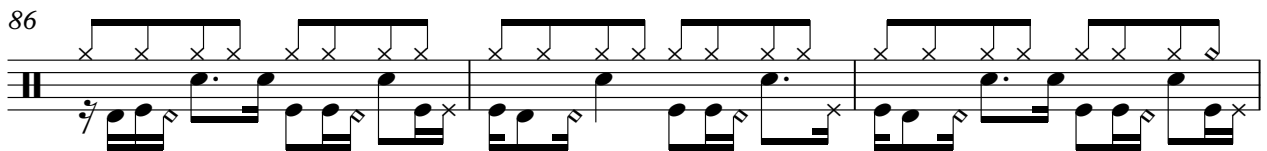

89

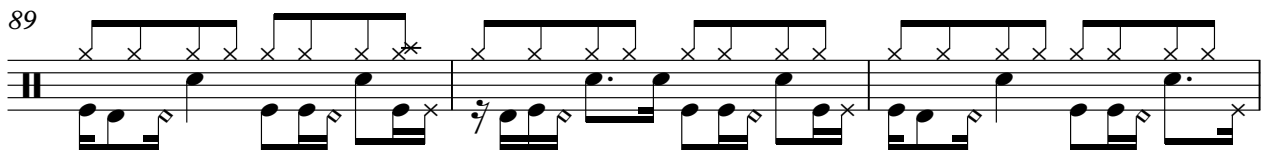

V.S.

4

drums

92

95

Creed - Proud Mary 2

♩ = 250,000000 ♩ = 122,000069

5

8

11

14

17

20

23

26

29

V.S.

32

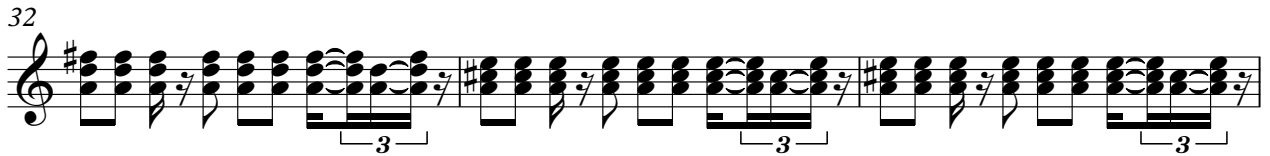

35

38

41

44

47

50

53

56

59

62

65

68

71

74

77

80

83

86

89

V.S.

4

st guitar L

92

95

97

Creed - Proud Mary 2

♩ = 250,000000 ♩ = 122,000069

5

8

11

14

17

20

23

26

29

V.S.

32

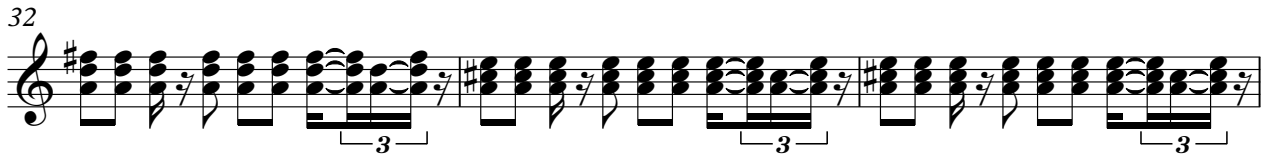

35

38

41

44

47

50

53

56

59

4

st guitar R

92

95

97

cl guitar

Creed - Proud Mary 2

♩ = 250,000000 ♩ = 122,000069

6

10

14

18

22

26

30

34

38

V.S.

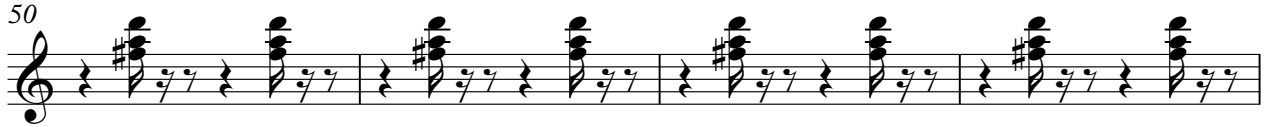

82

86

90

94

od guitar

Creed - Proud Mary 2

♩ = 250,000000 ♩ = 122,000069

18 2

24

11 2

40

20

63

17 2

84

2 2

91

2

96

96

ds guitar

Creed - Proud Mary 2

♩ = 250,000000 ♩ = 122,000069

45

49

53

56

58

42

Creed - Proud Mary 2

bass

♩ = 250,000000 ♩ = 122,000069

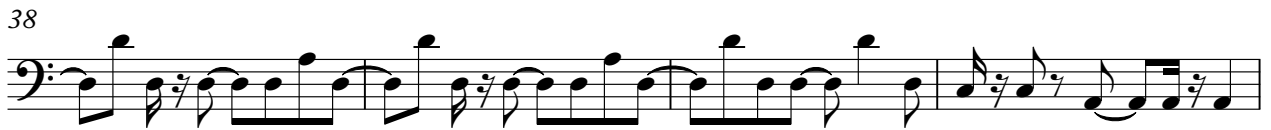

V.S.

90

94

96

piano

Creed - Proud Mary 2

♩ = 250,000000 ♩ = 122,000069

6

10

16

20

23

28

34

38

42

V.S.

46

51

57

61

65

68

73

79

83

86

piano

3

89

92

95

