

Arctic Monkeys - I bet you look good on the dancefloor

0.0"
1.1,00
Intro

♩ = 210,000214

Matt

Alex

Jamie

Andy

5

Matt

Alex

Jamie

Andy

9

Matt

Alex

Jamie

Andy

12

Matt
Alex
Jamie
Andy

15

Matt
Alex
Jamie
Andy

18

Matt
Alex
Jamie
Andy

21

Matt

Alex

Jamie

Andy

27.4"
25.1,00
Verse 1

25

29

33

37

Matt

Jamie

Andy

45.7"
41.1,00
Chorus

41

Matt

Alex

Jamie

Andy

45

Matt

Alex

Jamie

Andy

48

Matt

Alex

Jamie

Andy

51

Matt

Alex

Jamie

Andy

1'03.9"
57.1,00
Interlude

55

Matt

Alex

Jamie

Andy

59

Matt

Alex

Jamie

Andy

65.1.00
Verse 2

63

Matt

Alex

Jamie

Andy

67

Matt

Jamie

Andy

71

Matt

Jamie

Andy

75

Matt

Jamie

Andy

1'31.4"
81.1,00
Chorus

79

Matt

Alex

Jamie

Andy

83

Matt

Alex

Jamie

Andy

87

Matt

Alex

Jamie

Andy

90

Matt

Alex

Jamie

Andy

94

Matt

Alex

Jamie

Andy

1'49.7"
97.1,00
Bridge

98

Matt Alex Jamie Andy

102

Matt Alex Jamie Andy

105

Matt Alex Jamie Andy

109

Matt

Alex

Jamie

Andy

113

Matt

Alex

Jamie

Andy

117

Matt

Alex

Jamie

Andy

120

Matt Alex Jamie Andy

123

Matt Alex Jamie Andy

2'23.9"
127.1,00
Chorus / Outro

127

Matt Alex Jamie Andy

131

Matt

Alex

Jamie

Andy

135

Matt

Alex

Jamie

Andy

139

Matt

Alex

Jamie

Andy

142

Matt

Alex

Jamie

Andy

Matt Arctic Monkeys - I bet you look good on the dancefloor

♩ = 210,000214

6

11

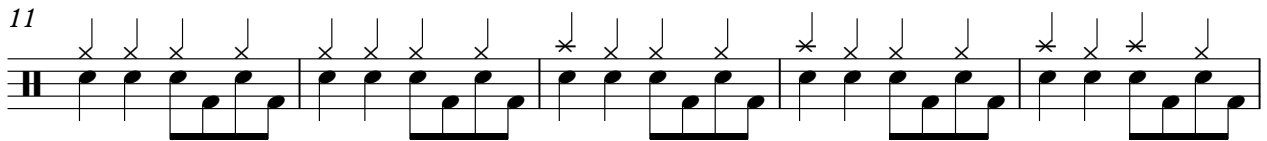

16

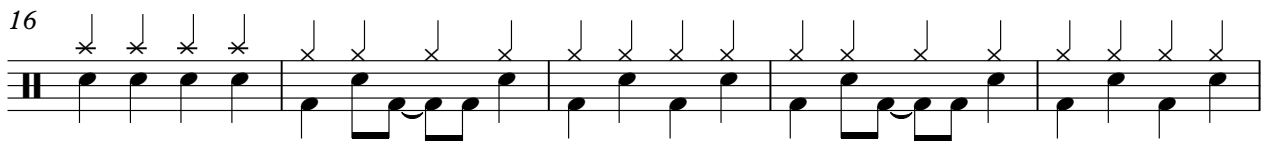

21

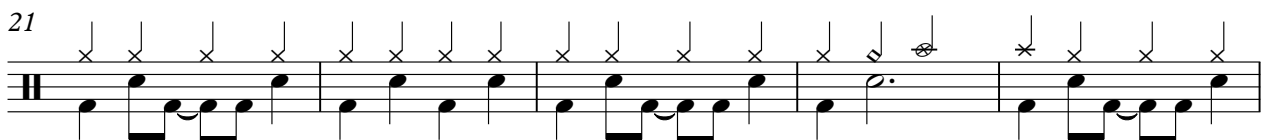

26

31

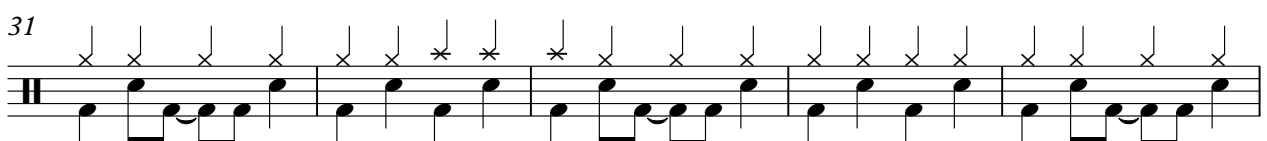

36

42

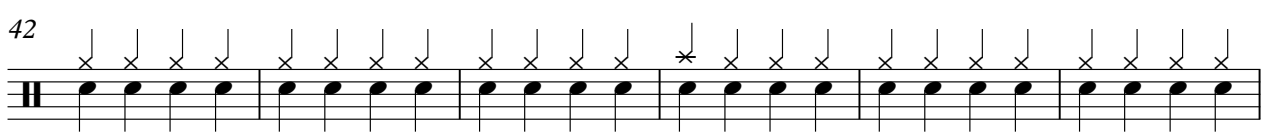

48

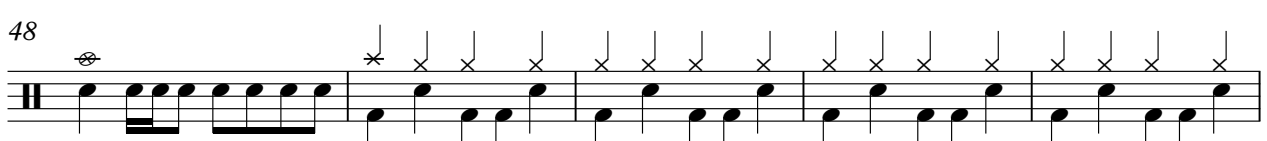

V.S.

53

58

63

68

73

78

84

89

94

99

104

109

114

119

124

130

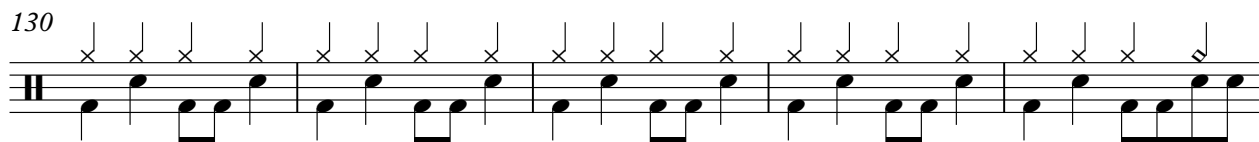

135

141

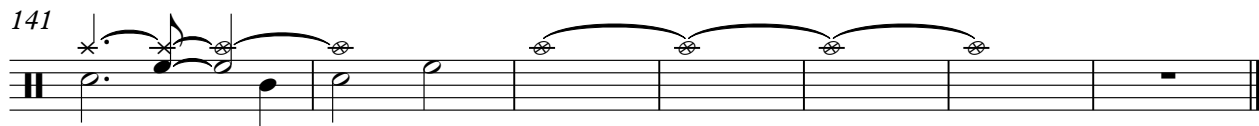

Alex Arctic Monkeys - I bet you look good on the dancefloor

♩ = 210,000214

6

11

16

21

25

16

45

50

56

61

81

87

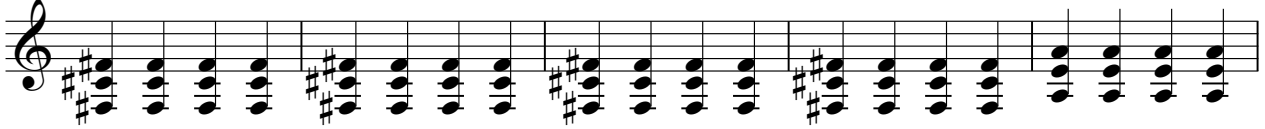

92

98

103

109

115

120

125

131

136

141

Jamie Arctic Monkeys - I bet you look good on the dancefloor

♩ = 210,000214

6

11

15

19

23

27

31

35

39

V.S.

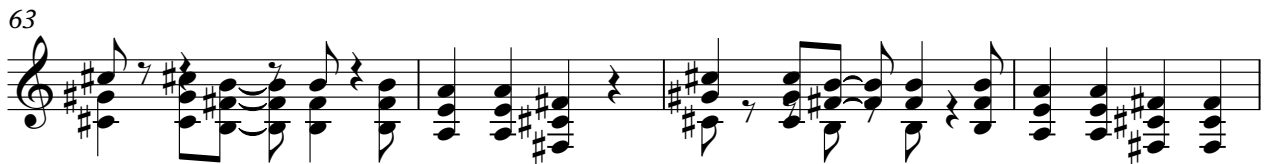
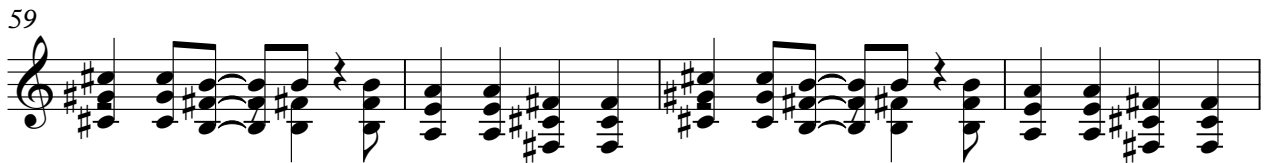

89

95

101

106

112

117

122

Andy Arctic Monkeys - I bet you look good on the dancefloor

♩ = 210,000214

7

12

16

21

26

31

36

41

45

V.S.

49

53

57

62

67

72

77

82

86

90

94

98

102

106

111

117

121

124

4

Andy

127

131

135

139

142

