

Puff Daddy - One Step Into A World

♩ = 224,000122

Piccolo

Piccolo

Tenor Saxophone

Tenor Saxophone

Trombone

Percussion

Percussion

Percussion

Percussion

Vibraphone

Jazz Guitar

copyright 1998 by Scott Bradlee

Electric Piano

Orchestra Hit

Orchestra Hit

Orchestra Hit

♩ = 224,000122

3

Ten. Sax.

Tbn.

Perc.

copyright 1998 by Scott Bradlee

E. Pno.

Orch. Hit

4

Perc.

copyright 1998 by Scott Bradlee

E. Pno.

5

Ten. Sax.

Tbn.

Perc.

copyright 1998 by Scott Bradlee

Orch. Hit

6

copyright 1998 by Scott Bradlee

E. Pno.

7

Ten. Sax.

Tbn.

Perc.

copyright 1998 by Scott Bradlee

Orch. Hit

8

Ten. Sax.

Ten. Sax.

Tbn.

Perc.

Perc.

Vib.

J. Gtr.

J. Gtr.

E. Pno.

Orch. Hit

copyright 1998 by Scott Bradlee

9

Tbn.

Perc.

Perc.

Perc.

Perc.

Vib.

J. Gtr.

copyright 1998 by Scott Bradlee

E. Pno.

Orch. Hit

10

Ten. Sax.

Perc.

Perc.

Vib.

copyright 1998 by Scott Bradlee

E. Pno.

Orch. Hit

11

Ten. Sax.

Perc.

Perc.

Vib.

copyright 1998 by Scott Bradlee

E. Pno.

Orch. Hit

12

Ten. Sax.

Perc.

Perc.

Vib.

copyright 1998 by Scott Bradlee

E. Pno.

Detailed description of the musical score: The score is for measures 12-15. The Tenor Saxophone (Ten. Sax.) part is in the treble clef and features a melodic line starting with a quarter note, followed by eighth notes and rests. The Percussion (Perc.) parts include a snare drum pattern with accents and a bass drum line. The Vibraphone (Vib.) part is in the treble clef and features a complex melodic line with a triplet in the final measure. The Electric Piano (E. Pno.) part is in the grand staff and provides harmonic support with chords and single notes.

13
Ten. Sax.

Perc.

Perc.

Vib.

copyright 1998 by Scott Bradlee

E. Pno.

Orch. Hit

14

Ten. Sax.

Perc.

Perc.

Vib.

copyright 1998 by Scott Bradlee

E. Pno.

Orch. Hit

15

Ten. Sax.

Perc.

Perc.

Perc.

Vib.

copyright 1998 by Scott Bradlee

E. Pno.

Orch. Hit

16

Ten. Sax.

Perc.

Perc.

Perc.

Vib.

J. Gtr.

copyright 1998 by Scott Bradlee

E. Pno.

Orch. Hit

17

Ten. Sax.

Perc.

Perc.

Perc.

Vib.

J. Gtr.

E. Pno.

Orch. Hit

copyright 1998 by Scott Bradlee

18

Ten. Sax.

Perc.

Perc.

Vib.

J. Gtr.

E. Pno.

copyright 1998 by Scott Bradlee

19

Ten. Sax.

Perc.

Perc.

Vib.

J. Gtr.

E. Pno.

Orch. Hit

copyright 1998 by Scott Bradlee

20

Ten. Sax.

Perc.

Perc.

Vib.

J. Gtr.

E. Pno.

copyright 1998 by Scott Bradlee

21

Ten. Sax.

Perc.

Perc.

Vib.

J. Gtr.

E. Pno.

Orch. Hit

copyright 1998 by Scott Bradlee

22

Ten. Sax.

Perc.

Perc.

Vib.

J. Gtr.

E. Pno.

copyright 1998 by Scott Bradlee

23

Ten. Sax.

Perc.

Perc.

Perc.

Vib.

J. Gtr.

E. Pno.

Orch. Hit

copyright 1998 by Scott Bradlee

24

Ten. Sax.

Perc.

Perc.

Perc.

Vib.

J. Gtr.

copyright 1998 by Scott Bradlee

E. Pno.

Orch. Hit

25

Ten. Sax.

Perc.

Perc.

Perc.

Vib.

J. Gtr.

E. Pno.

Orch. Hit

copyright 1998 by Scott Bradlee

26

Ten. Sax.

Perc.

Perc.

Vib.

J. Gtr.

E. Pno.

copyright 1998 by Scott Bradlee

27

Ten. Sax.

Perc.

Perc.

Vib.

J. Gtr.

E. Pno.

copyright 1998 by Scott Bradlee

copyright 1998 by Scott Bradlee

29

Ten. Sax.

Perc.

Perc.

Vib.

J. Gtr.

E. Pno.

copyright 1998 by Scott Bradlee

30

Ten. Sax.

Perc.

Perc.

Vib.

J. Gtr.

E. Pno.

copyright 1998 by Scott Bradlee

31

Ten. Sax.

Perc.

Perc.

Vib.

J. Gtr.

E. Pno.

copyright 1998 by Scott Bradlee

32

Ten. Sax.

Perc.

Perc.

Perc.

Vib.

J. Gtr.

E. Pno.

copyright 1998 by Scott Bradlee

33

Ten. Sax.

Perc.

Perc.

Perc.

Vib.

J. Gtr.

E. Pno.

copyright 1998 by Scott Bradlee

34

Ten. Sax.

Perc.

Perc.

Vib.

J. Gtr.

E. Pno.

copyright 1998 by Scott Bradlee

35

Ten. Sax.

Perc.

Perc.

Vib.

J. Gtr.

E. Pno.

copyright 1998 by Scott Bradlee

36

Ten. Sax.

Perc.

Perc.

Vib.

J. Gtr.

E. Pno.

copyright 1998 by Scott Bradlee

37

Ten. Sax.

Perc.

Perc.

Vib.

J. Gtr.

E. Pno.

copyright 1998 by Scott Bradlee

38

Ten. Sax.

Perc.

Perc.

Vib.

J. Gtr.

E. Pno.

copyright 1998 by Scott Bradlee

39

Picc.

Ten. Sax.

Perc.

Perc.

Perc.

Vib.

J. Gtr.

E. Pno.

copyright 1998 by Scott Bradlee

40

Ten. Sax.

Tbn.

Perc.

Perc.

Perc.

Vib.

J. Gtr.

E. Pno.

Orch. Hit

copyright 1998 by Scott Bradlee

41

Picc.

Ten. Sax.

Perc.

Perc.

Perc.

Vib.

J. Gtr.

E. Pno.

Orch. Hit

copyright 1998 by Scott Bradlee

42

Picc.

Ten. Sax.

Perc.

Perc.

Vib.

J. Gtr.

E. Pno.

copyright 1998 by Scott Bradlee

43

Picc.

Ten. Sax.

Perc.

Perc.

Vib.

J. Gtr.

E. Pno.

copyright 1998 by Scott Bradlee

44

Picc.

Ten. Sax.

Perc.

Perc.

Vib.

J. Gtr.

E. Pno.

copyright 1998 by Scott Bradlee

45

Picc.

Ten. Sax.

Perc.

Perc.

Vib.

J. Gtr.

E. Pno.

Orch. Hit

copyright 1998 by Scott Bradlee

46

Picc.

Ten. Sax.

Perc.

Perc.

Perc.

Vib.

J. Gtr.

E. Pno.

copyright 1998 by Scott Bradlee

47

Picc.

Ten. Sax.

Perc.

Perc.

Perc.

Vib.

J. Gtr.

E. Pno.

Orch. Hit

- Picc.**: A long, sustained note in the treble clef.
- Ten. Sax.**: A melodic line in the treble clef with a triplet of eighth notes in measure 49.
- Perc.**: Three percussion staves. The top staff has four 'x' marks above the staff. The middle and bottom staves have rhythmic patterns with notes and rests.
- Vib.**: A vibraphone part in the treble clef with a triplet of eighth notes in measure 49.
- J. Gtr.**: A jazz guitar part in the treble clef with a complex, rhythmic pattern.
- E. Pno.**: An electric piano part in grand staff (treble and bass clefs) with sustained chords and rhythmic patterns.
- Orch. Hit**: An orchestral hit part in the treble clef with a single note and rests.

copyright 1998 by Scott Bradlee

48

Picc.

Ten. Sax.

Perc.

Perc.

Perc.

Vib.

J. Gtr.

E. Pno.

copyright 1998 by Scott Bradlee

49

Picc.

Ten. Sax.

Perc.

Perc.

Perc.

Vib.

J. Gtr.

E. Pno.

Orch. Hit

copyright 1998 by Scott Bradlee

50

Picc.

Ten. Sax.

Perc.

Perc.

Vib.

J. Gtr.

copyright 1998 by Scott Bradlee

E. Pno.

Orch. Hit

51

Picc.

Ten. Sax.

Perc.

Perc.

Vib.

J. Gtr.

E. Pno.

Orch. Hit

copyright 1998 by Scott Bradlee

52

Picc.

Ten. Sax.

Perc.

Perc.

Vib.

J. Gtr.

E. Pno.

3

copyright 1998 by Scott Bradlee

53

Picc.

Ten. Sax.

Perc.

Perc.

Vib.

copyright 1998 by Scott Bradlee

Orch. Hit

54

Picc.

Ten. Sax.

Perc.

Perc.

Perc.

Vib.

J. Gtr.

copyright 1998 by Scott Bradlee

E. Pno.

Orch. Hit

55

Picc.

Ten. Sax.

Perc.

Perc.

Perc.

Vib.

J. Gtr.

E. Pno.

Orch. Hit

copyright 1998 by Scott Bradlee

56

Picc.

Ten. Sax.

Perc.

Perc.

Perc.

Vib.

J. Gtr.

copyright 1998 by Scott Bradlee

E. Pno.

Orch. Hit

- Perc. (bottom):** Percussion part with rhythmic patterns.
- Vib.:** Vibraphone part, including melodic lines and chords.
- J. Gtr.:** Jazz Guitar part, featuring chords and melodic lines.
- Bass:** Bass line, providing the harmonic foundation.
- E. Pno.:** Electric Piano part, including chords and melodic lines.
- Orch. Hit:** Orchestral Hit part, providing rhythmic accents.

57

Picc.

Ten. Sax.

Perc.

Perc.

Perc.

Vib.

J. Gtr.

Bass

E. Pno.

Orch. Hit

copyright 1998 by Scott Bradlee

58

Picc.

Ten. Sax.

Perc.

Perc.

Vib.

J. Gtr.

E. Pno.

copyright 1998 by Scott Bradlee

59

Picc.

Ten. Sax.

Perc.

Perc.

Vib.

J. Gtr.

E. Pno.

copyright 1998 by Scott Bradlee

60

Picc.

Ten. Sax.

Perc.

Perc.

Vib.

J. Gtr.

E. Pno.

copyright 1998 by Scott Bradlee

61

Picc.

Ten. Sax.

Perc.

Perc.

Vib.

J. Gtr.

E. Pno.

Orch. Hit

copyright 1998 by Scott Bradlee

62

Picc.

Ten. Sax.

Perc.

Perc.

Vib.

J. Gtr.

E. Pno.

copyright 1998 by Scott Bradlee

63

Picc.

Ten. Sax.

Perc.

Perc.

Perc.

Vib.

J. Gtr.

E. Pno.

copyright 1998 by Scott Bradlee

64

Picc.

Ten. Sax.

Perc.

Perc.

Perc.

Vib.

J. Gtr.

copyright 1998 by Scott Bradlee

E. Pno.

Orch. Hit

65

Picc.

Ten. Sax.

Perc.

Perc.

Perc.

Vib.

J. Gtr.

E. Pno.

Orch. Hit

copyright 1998 by Scott Bradlee

66

Picc.

Ten. Sax.

Perc.

Perc.

Vib.

J. Gtr.

E. Pno.

copyright 1998 by Scott Bradlee

67

Picc.

Ten. Sax.

Perc.

Perc.

Vib.

J. Gtr.

E. Pno.

copyright 1998 by Scott Bradlee

68

Picc.

Ten. Sax.

Perc.

Perc.

Vib.

J. Gtr.

E. Pno.

copyright 1998 by Scott Bradlee

69

Picc.

Ten. Sax.

Perc.

Perc.

Vib.

J. Gtr.

E. Pno.

Orch. Hit

copyright 1998 by Scott Bradlee

70

Picc.

Ten. Sax.

Perc.

Perc.

Vib.

copyright 1998 by Scott Bradlee

E. Pno.

71

Picc.

Ten. Sax.

Perc.

Perc.

Perc.

Vib.

J. Gtr.

copyright 1998 by Scott Bradlee

E. Pno.

Orch. Hit

72

Picc.

Ten. Sax.

Tbn.

Perc.

Perc.

Perc.

Vib.

J. Gtr.

copyright 1998 by Scott Bradlee

E. Pno.

Orch. Hit

73

Ten. Sax.

Perc.

Perc.

Vib.

J. Gtr.

E. Pno.

Orch. Hit

Orch. Hit

copyright 1998 by Scott Bradlee

74

Ten. Sax.

Tbn.

Perc.

Perc.

J. Gtr.

E. Pno.

Orch. Hit

copyright 1998 by Scott Bradlee

75

Tbn.

Perc.

Perc.

J. Gtr.

Orch. Hit

copyright 1998 by Scott Bradlee

76

Ten. Sax.

Tbn.

Perc.

Perc.

Vib.

J. Gtr.

Orch. Hit

copyright 1998 by Scott Bradlee

77

Ten. Sax.

Tbn.

Perc.

Perc.

Vib.

J. Gtr.

Orch. Hit

copyright 1998 by Scott Bradlee

78

Ten. Sax.

Tbn.

Perc.

Perc.

J. Gtr.

Orch. Hit

copyright 1998 by Scott Bradlee

79

Ten. Sax.

Tbn.

Perc.

Perc.

Perc.

J. Gtr.

Orch. Hit

- Ten. Sax.**: Silent throughout the measures.
- Tbn.**: Plays a rhythmic pattern starting with a quarter note, followed by eighth notes, and a quarter rest.
- Perc.**: Three parts: Snare drum (quarter notes), Cymbals (quarter notes), and Tom-toms (quarter notes).
- J. Gtr.**: Plays a melodic line with a long note in measure 80 and a rhythmic pattern in measure 81.
- Orch. Hit**: Plays a rhythmic pattern on the snare drum.

copyright 1998 by Scott Bradlee

80

Ten. Sax.

Tbn.

Perc.

Perc.

Perc.

Vib.

J. Gtr.

copyright 1998 by Scott Bradlee

E. Pno.

Orch. Hit

The musical score for page 80 consists of the following parts and their content:

81

Ten. Sax.

Tbn.

Perc.

Perc.

Perc.

Vib.

J. Gtr.

E. Pno.

Orch. Hit

copyright 1998 by Scott Bradlee

82

Ten. Sax.

Tbn.

Perc.

Perc.

Vib.

J. Gtr.

E. Pno.

Orch. Hit

copyright 1998 by Scott Bradlee

83

Ten. Sax.

Tbn.

Perc.

Perc.

Vib.

J. Gtr.

E. Pno.

Orch. Hit

copyright 1998 by Scott Bradlee

84

Ten. Sax.

Tbn.

Perc.

Perc.

Vib.

J. Gtr.

E. Pno.

Orch. Hit

copyright 1998 by Scott Bradlee

85

Ten. Sax.

Tbn.

Perc.

Perc.

Vib.

J. Gtr.

copyright 1998 by Scott Bradlee

E. Pno.

Orch. Hit

86

Ten. Sax.

Perc.

Perc.

Vib.

J. Gtr.

E. Pno.

Orch. Hit

copyright 1998 by Scott Bradlee

87

Ten. Sax.

Tbn.

Perc.

Perc.

Perc.

Vib.

J. Gtr.

E. Pno.

Orch. Hit

copyright 1998 by Scott Bradlee

88

Ten. Sax.

Tbn.

Perc.

Perc.

Vib.

J. Gtr.

E. Pno.

Orch. Hit

copyright 1998 by Scott Bradlee

89

Ten. Sax.

Tbn.

Perc.

Perc.

Vib.

J. Gtr.

copyright 1998 by Scott Bradlee

E. Pno.

Orch. Hit

90

Ten. Sax.

Tbn.

Perc.

Vib.

J. Gtr.

E. Pno.

Orch. Hit

copyright 1998 by Scott Bradlee

91

Ten. Sax.

Tbn.

Perc.

Vib.

J. Gtr.

Orch. Hit

copyright 1998 by Scott Bradlee

92

Ten. Sax.

Tbn.

Perc.

Vib.

J. Gtr.

E. Pno.

Orch. Hit

copyright 1998 by Scott Bradlee

93

Ten. Sax.

Tbn.

Perc.

Vib.

J. Gtr.

E. Pno.

Orch. Hit

copyright 1998 by Scott Bradlee

94

Ten. Sax.

Tbn.

Perc.

Perc.

Vib.

J. Gtr.

E. Pno.

Orch. Hit

copyright 1998 by Scott Bradlee

95

Ten. Sax.

Tbn.

Perc.

Perc.

Vib.

J. Gtr.

E. Pno.

Orch. Hit

copyright 1998 by Scott Bradlee

96

Ten. Sax.

Tbn.

Perc.

Perc.

Vib.

J. Gtr.

copyright 1998 by Scott Bradlee

E. Pno.

Orch. Hit

97

Ten. Sax.

Tbn.

Perc.

Perc.

Vib.

J. Gtr.

E. Pno.

Orch. Hit

copyright 1998 by Scott Bradlee

98

Ten. Sax.

Tbn.

Perc.

Vib.

J. Gtr.

E. Pno.

Orch. Hit

copyright 1998 by Scott Bradlee

99

Ten. Sax.

Tbn.

Perc.

Vib.

J. Gtr.

copyright 1998 by Scott Bradlee

E. Pno.

Orch. Hit

100

Ten. Sax.

Tbn.

Perc.

Vib.

J. Gtr.

E. Pno.

Orch. Hit

copyright 1998 by Scott Bradlee

101

Ten. Sax.

Tbn.

Perc.

Vib.

J. Gtr.

Orch. Hit

copyright 1998 by Scott Bradlee

103

Ten. Sax.

Tbn.

Perc.

Perc.

Vib.

J. Gtr.

E. Pno.

Orch. Hit

copyright 1998 by Scott Bradlee

104

Ten. Sax.

Tbn.

Perc.

Perc.

Vib.

J. Gtr.

copyright 1998 by Scott Bradlee

E. Pno.

Orch. Hit

105

Picc.

Ten. Sax.

Tbn.

Perc.

Perc.

Vib.

J. Gtr.

E. Pno.

Orch. Hit

copyright 1998 by Scott Bradlee

106

Picc.

Ten. Sax.

Tbn.

Perc.

Vib.

J. Gtr.

E. Pno.

Orch. Hit

copyright 1998 by Scott Bradlee

107

Picc.

Ten. Sax.

Tbn.

Perc.

Vib.

J. Gtr.

B.

E. Pno.

Orch. Hit

copyright 1998 by Scott Bradlee

108

Picc.

Ten. Sax.

Tbn.

Perc.

Vib.

J. Gtr.

E. Pno.

Orch. Hit

3

copyright 1998 by Scott Bradlee

109

Picc.

Ten. Sax.

Tbn.

Perc.

Vib.

J. Gtr.

E. Pno.

Orch. Hit

copyright 1998 by Scott Bradlee

110

Picc.

Ten. Sax.

Tbn.

Perc.

Vib.

J. Gtr.

E. Pno.

Orch. Hit

copyright 1998 by Scott Bradlee

111

Picc.

Ten. Sax.

Tbn.

Perc.

Vib.

J. Gtr.

E. Pno.

Orch. Hit

copyright 1998 by Scott Bradlee

112

Picc.

Ten. Sax.

Tbn.

Perc.

Vib.

J. Gtr.

E. Pno.

Orch. Hit

copyright 1998 by Scott Bradlee

113

Picc.

Ten. Sax.

Tbn.

Perc.

Vib.

J. Gtr.

E. Pno.

Orch. Hit

copyright 1998 by Scott Bradlee

114

Picc.

Ten. Sax.

Tbn.

Perc.

Vib.

J. Gtr.

E. Pno.

Orch. Hit

copyright 1998 by Scott Bradlee

115

Picc.

Ten. Sax.

Tbn.

Perc.

Vib.

J. Gtr.

E. Pno.

Orch. Hit

copyright 1998 by Scott Bradlee

116

Picc.

Ten. Sax.

Perc.

Vib.

J. Gtr.

E. Pno.

Orch. Hit

copyright 1998 by Scott Bradlee

117

copyright 1998 by Scott Bradlee

118

Picc.

Ten. Sax.

Tbn.

Perc.

Perc.

Vib.

J. Gtr.

E. Pno.

Orch. Hit

copyright 1998 by Scott Bradlee

119

Picc.

Ten. Sax.

Tbn.

Perc.

Perc.

Vib.

J. Gtr.

E. Pno.

Orch. Hit

copyright 1998 by Scott Bradlee

120

Picc.

Ten. Sax.

Tbn.

Perc.

Perc.

Vib.

J. Gtr.

E. Pno.

Orch. Hit

copyright 1998 by Scott Bradlee

121

Picc.

Ten. Sax.

Tbn.

Perc.

Perc.

Vib.

J. Gtr.

Orch. Hit

123

Picc.

Perc.

126

Picc.

Tbn.

Perc.

Perc.

Vib.

J. Gtr.

E. Pno.

copyright 1998 by Scott Bradlee

128

Picc.

Ten. Sax.

Tbn.

Perc.

Perc.

Vib.

J. Gtr.

E. Pno.

Orch. Hit

copyright 1998 by Scott Bradlee

129

Picc.

Ten. Sax.

Tbn.

Perc.

Perc.

Vib.

J. Gtr.

B.

E. Pno.

Orch. Hit

copyright 1998 by Scott Bradlee

130

Picc.

Ten. Sax.

Tbn.

Perc.

Perc.

Vib.

J. Gtr.

E. Pno.

Orch. Hit

copyright 1998 by Scott Bradlee

131

Picc.

Ten. Sax.

Tbn.

Perc.

Perc.

Vib.

J. Gtr.

E. Pno.

Orch. Hit

copyright 1998 by Scott Bradlee

132

Picc.

Ten. Sax.

Tbn.

Perc.

Perc.

Vib.

J. Gtr.

E. Pno.

Orch. Hit

copyright 1998 by Scott Bradlee

133

Picc.

Ten. Sax.

Tbn.

Perc.

Vib.

J. Gtr.

E. Pno.

Orch. Hit

copyright 1998 by Scott Bradlee

134

Picc.

Ten. Sax.

Tbn.

Perc.

Vib.

J. Gtr.

E. Pno.

Orch. Hit

copyright 1998 by Scott Bradlee

135

Picc.

Ten. Sax.

Tbn.

Perc.

Perc.

Vib.

J. Gtr.

Orch. Hit

copyright 1998 by Scott Bradlee

136

copyright 1998 by Scott Bradlee

137

Picc.
Ten. Sax.
Tbn.
Perc.
Vib.
J. Gtr.
E. Pno.
Orch. Hit
Orch. Hit

139

Picc.
Perc.
Vib.
Orch. Hit

141

Picc.

Ten. Sax.

Perc.

Vib.

Orch. Hit

143

Picc.

Ten. Sax.

Perc.

Vib.

Orch. Hit

144

Picc.

Ten. Sax.

Tbn.

Perc.

Vib.

J. Gtr.

E. Pno.

Orch. Hit

145

Picc.

Ten. Sax.

Tbn.

Perc.

Perc.

Vib.

J. Gtr.

E. Pno.

Orch. Hit

copyright 1998 by Scott Bradlee

146

Picc.

Ten. Sax.

Perc.

Perc.

Vib.

J. Gtr.

E. Pno.

Orch. Hit

copyright 1998 by Scott Bradlee

147

Picc.

Ten. Sax.

Perc.

Perc.

Vib.

J. Gtr.

E. Pno.

Orch. Hit

copyright 1998 by Scott Bradlee

148

Picc.

Ten. Sax.

Perc.

Perc.

Vib.

J. Gtr.

E. Pno.

Orch. Hit

copyright 1998 by Scott Bradlee

149

Picc.

Ten. Sax.

Perc.

Perc.

Vib.

J. Gtr.

E. Pno.

Orch. Hit

copyright 1998 by Scott Bradlee

150

Picc.

Ten. Sax.

Perc.

Perc.

Vib.

J. Gtr.

E. Pno.

Orch. Hit

copyright 1998 by Scott Bradlee

151

Picc.

Ten. Sax.

Perc.

Perc.

Vib.

J. Gtr.

E. Pno.

Orch. Hit

copyright 1998 by Scott Bradlee

152

Picc.

Ten. Sax.

Perc.

Perc.

Vib.

J. Gtr.

copyright 1998 by Scott Bradlee

E. Pno.

Orch. Hit

153

Picc.

Ten. Sax.

Perc.

Perc.

Vib.

J. Gtr.

E. Pno.

Orch. Hit

copyright 1998 by Scott Bradlee

154

Picc.

Ten. Sax.

Perc.

Vib.

J. Gtr.

E. Pno.

Orch. Hit

copyright 1998 by Scott Bradlee

155

Picc.

Ten. Sax.

Perc.

Vib.

J. Gtr.

E. Pno.

Orch. Hit

copyright 1998 by Scott Bradlee

156

Picc.

Ten. Sax.

Tbn.

Perc.

Perc.

Vib.

J. Gtr.

E. Pno.

Orch. Hit

copyright 1998 by Scott Bradlee

157

Picc.

Ten. Sax.

Perc.

Vib.

J. Gtr.

E. Pno.

Orch. Hit

copyright 1998 by Scott Bradlee

158

Picc.

Ten. Sax.

Perc.

Vib.

J. Gtr.

E. Pno.

Orch. Hit

copyright 1998 by Scott Bradlee

159

Picc.

Ten. Sax.

Perc.

Perc.

Vib.

J. Gtr.

E. Pno.

Orch. Hit

copyright 1998 by Scott Bradlee

160

Picc.

Ten. Sax.

Tbn.

Perc.

Perc.

Vib.

J. Gtr.

E. Pno.

Orch. Hit

copyright 1998 by Scott Bradlee

161

Picc.

Ten. Sax.

Perc.

Perc.

Vib.

J. Gtr.

E. Pno.

Orch. Hit

copyright 1998 by Scott Bradlee

162

Picc.

Ten. Sax.

Perc.

Vib.

J. Gtr.

E. Pno.

Orch. Hit

copyright 1998 by Scott Bradlee

163

Picc.

Ten. Sax.

Perc.

Vib.

J. Gtr.

E. Pno.

Orch. Hit

copyright 1998 by Scott Bradlee

164

Picc.

Ten. Sax.

Perc.

Vib.

J. Gtr.

copyright 1998 by Scott Bradlee

E. Pno.

Orch. Hit

165

Picc.

Ten. Sax.

Perc.

Vib.

J. Gtr.

E. Pno.

Orch. Hit

copyright 1998 by Scott Bradlee

166

Picc.

Ten. Sax.

Perc.

Vib.

copyright 1998 by Scott Bradlee

E. Pno.

Orch. Hit

167

Picc.

Ten. Sax.

Perc.

Perc.

Vib.

J. Gtr.

E. Pno.

Orch. Hit

copyright 1998 by Scott Bradlee

168

Picc.

Ten. Sax.

Tbn.

Perc.

Perc.

Vib.

J. Gtr.

E. Pno.

Orch. Hit

copyright 1998 by Scott Bradlee

169

Picc.

Picc.

Ten. Sax.

Tbn.

Perc.

Perc.

Vib.

J. Gtr.

E. Pno.

Orch. Hit

Detailed description of the musical score: The score is for measures 169-172. The Piccolo part (top two staves) has a melodic line starting on a whole note, moving to a half note with a flat, and then a whole note with a flat. The Tenor Saxophone part has a rhythmic pattern of eighth notes and quarter notes. The Trombone part has a rhythmic pattern of eighth notes and quarter notes. The Percussion part (two staves) features a pattern of eighth notes and quarter notes with accents. The Vibraphone part has a melodic line with a trill and a sustained note. The Jazz Guitar part has a melodic line with a trill and a sustained note. The Electric Piano part has a rhythmic pattern of eighth notes and quarter notes. The Orchestra Hit part has a single note on a whole note.

170

Picc.

Picc.

Ten. Sax.

Perc.

Vib.

J. Gtr.

E. Pno.

Orch. Hit

171

Picc.

Picc.

Ten. Sax.

Perc.

Vib.

J. Gtr.

E. Pno.

Orch. Hit

172

Picc.

Picc.

Ten. Sax.

Perc.

Vib.

J. Gtr.

E. Pno.

Orch. Hit

173

Picc.

Ten. Sax.

Perc.

Perc.

Vib.

J. Gtr.

E. Pno.

Orch. Hit

174

175

176

Picc.

Picc.

Ten. Sax.

Tbn.

Perc.

Perc.

Vib.

J. Gtr.

E. Pno.

Orch. Hit

177

Picc.

Picc.

Ten. Sax.

Tbn.

Perc.

Perc.

Vib.

J. Gtr.

E. Pno.

Orch. Hit

178

Picc.

Picc.

Ten. Sax.

Tbn.

Perc.

Perc.

Vib.

J. Gtr.

E. Pno.

Orch. Hit

179

180

Picc.

Picc.

Ten. Sax.

Perc.

Perc.

Vib.

J. Gtr.

E. Pno.

Orch. Hit

181

Picc.

Picc.

Ten. Sax.

Perc.

Vib.

J. Gtr.

E. Pno.

Orch. Hit

182

Picc.

Picc.

Ten. Sax.

Tbn.

Perc.

Perc.

Vib.

J. Gtr.

E. Pno.

Orch. Hit

183

Picc.

Picc.

Ten. Sax.

Tbn.

Perc.

Perc.

Vib.

J. Gtr.

E. Pno.

Orch. Hit

184

Picc.

Picc.

Ten. Sax.

Tbn.

Perc.

Perc.

Vib.

J. Gtr.

E. Pno.

Orch. Hit

185

Picc.

Picc.

Ten. Sax.

Tbn.

Perc.

Perc.

Vib.

J. Gtr.

E. Pno.

Orch. Hit

186

Picc.

Picc.

Perc.

Vib.

J. Gtr.

E. Pno.

Orch. Hit

187

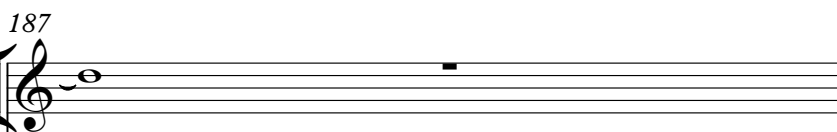
Picc. 

Tbn. 

Perc. 

Vib. 

J. Gtr. 

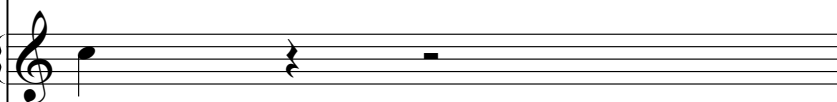
E. Pno. 

Orch. Hit 

188

Picc.

Picc.

Tbn.

Perc.

Vib.

J. Gtr.

E. Pno.

189

Picc.

Picc.

Tbn.

Perc.

Vib.

J. Gtr.

E. Pno.

Orch. Hit

190

191

Picc.

Picc.

Tbn.

Perc.

Vib.

J. Gtr.

Orch. Hit

192

Picc.

Picc.

Tbn.

Perc.

Vib.

J. Gtr.

E. Pno.

Orch. Hit

193

Picc.

Picc.

Tbn.

Perc.

Vib.

J. Gtr.

E. Pno.

Orch. Hit

194

Picc.

Tbn.

Perc.

Vib.

J. Gtr.

E. Pno.

Orch. Hit

195

196

Picc.
Tbn.
Perc.
Vib.
J. Gtr.
E. Pno.
Orch. Hit

197

Picc.
Perc.
Vib.
J. Gtr.
Orch. Hit

198

Picc.

Picc.

Tbn.

Perc.

Perc.

Vib.

J. Gtr.

Orch. Hit

199

Picc.

Picc.

Tbn.

Perc.

Perc.

Vib.

J. Gtr.

E. Pno.

Orch. Hit

Detailed description of the musical score: The score is for measures 199 and 200. The Piccolo part (top two staves) has a long note in measure 199 and a melodic line in measure 200. The Trombone part (third staff) has a long note in measure 199 and a melodic line in measure 200. The Percussion part (fourth and fifth staves) features rhythmic patterns with 'x' marks and notes. The Vibraphone part (sixth staff) has a melodic line with a triplet in measure 200. The Jazz Guitar part (seventh staff) has a melodic line with a triplet in measure 200. The Electric Piano part (eighth staff) has a long note in measure 200. The Orchestra Hit part (ninth staff) has a melodic line in measure 200.

200

Picc.

Picc.

Tbn.

Perc.

Perc.

Vib.

J. Gtr.

E. Pno.

Orch. Hit

201

Picc.

Picc.

Perc.

Vib.

J. Gtr.

E. Pno.

Orch. Hit

202

Picc.

204

Picc.

206

Picc.

210

Picc.

214

Picc.

217

Picc.

222

Picc.

Piccolo

Puff Daddy - One Step Into A World

♩ = 224,000122

38 2

44

49

53

58

64

69 32

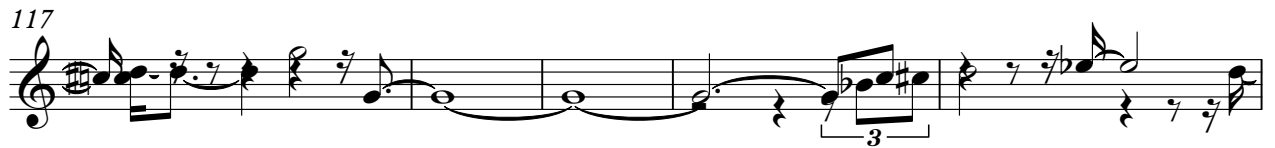
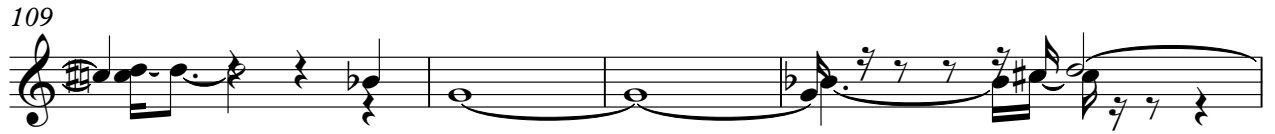

185

191

197

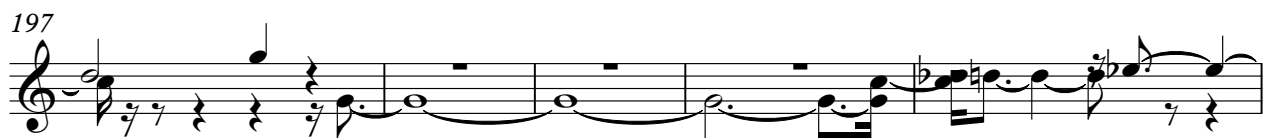

202

206

212

218

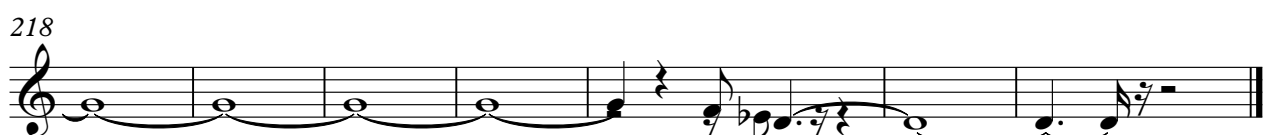

Piccolo

Puff Daddy - One Step Into A World

♩ = 224,000122

135

139

144

149

153

156

159

162

165

167

V.S.

170

174

179

183

187

192

199

201

Puff Daddy - One Step Into A World

Tenor Saxophone

♩ = 224,000122

6

9 **65**

77

84

88

91

94

97

100

3

3

3

Tenor Saxophone

103

106

109

111

114

116

119

122

132

137

144 Tenor Saxophone 3

146

149

152

155

158

162

167

Tenor Saxophone

171

176

180

184

39

Puff Daddy - One Step Into A World

Tenor Saxophone

♩ = 224,000122

7

12

16

20

25

28

31

34

38

40

V.S.

2

Tenor Saxophone

43

46

49

52

56

59

62

64

67

70

72

151

Trombone

Puff Daddy - One Step Into A World

♩ = 224,000122

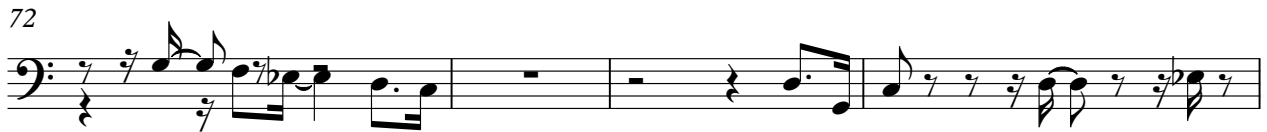

87

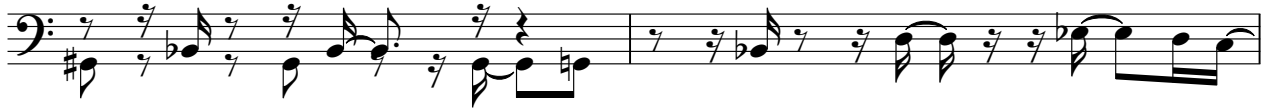

89

92

96

99

103

106

110

113

118

121

129

134

138

156

168

175

179

183

187

190

193

197

Percussion

Puff Daddy - One Step Into A World

♩ = 224,000122

A single staff of music in 4/4 time. The first measure contains a quarter note with a complex rhythmic pattern above it. The second, third, and fourth measures each contain a whole rest. The fifth, sixth, and seventh measures each contain a quarter note with a complex rhythmic pattern above it. The eighth measure contains a quarter note with a complex rhythmic pattern above it.

8

A single staff of music in 4/4 time. The first measure contains a quarter note with a complex rhythmic pattern above it. The second measure contains a quarter note with a complex rhythmic pattern above it. The third measure contains a quarter note with a complex rhythmic pattern above it. The fourth measure contains a quarter note with a complex rhythmic pattern above it. The fifth measure contains a quarter note with a complex rhythmic pattern above it. The sixth measure contains a quarter note with a complex rhythmic pattern above it. The seventh measure contains a quarter note with a complex rhythmic pattern above it. The eighth measure contains a quarter note with a complex rhythmic pattern above it. The number 8 is written above the first measure. The number 215 is written above the eighth measure.

215

Puff Daddy - One Step Into A World

Percussion

♩ = 224,000122
8

13

18

23

28

33

38

43

48

53

V.S.

108

113

118

123

128

133

145

150

155

160

V.S.

165

170

175

180

185

190

195

199

Puff Daddy - One Step Into A World

Percussion

♩ = 224,000122

8

12

16

20

24

28

32

36

40

44

V.S.

48

52

56

59

63

67

71

75

79

83

86

137

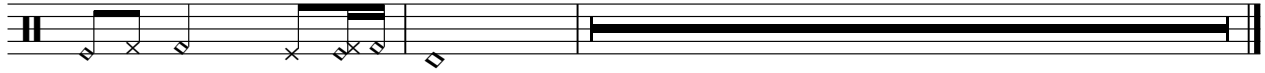

Puff Daddy - One Step Into A World

Percussion

♩ = 224,000122

3

3

10

5

5

23

3

6

32

3

5

40

3

4

48

3

4

55

5

63

3

5

71

3

6

79

3

5

87

4

95

5

103

12

118

4

126

3

132

2

137

141

3

145

3

149

3

154

160

168

175

182

186

200

Puff Daddy - One Step Into A World

Vibraphone

♩ = 224,000122

7

10

13

16

18

20

22

24

26

28

V.S.

Vibraphone

Vibraphone

V.S.

Vibraphone

V.S.

Vibraphone

V.S.

Vibraphone

Vibraphone

194

198

200

♩ = 224,000122

7 6

16 3

19

21

24 3

26 3

28

30

33

35 3 3

V.S.

37

39

41

43

45

47

50

54

57

60

62

64

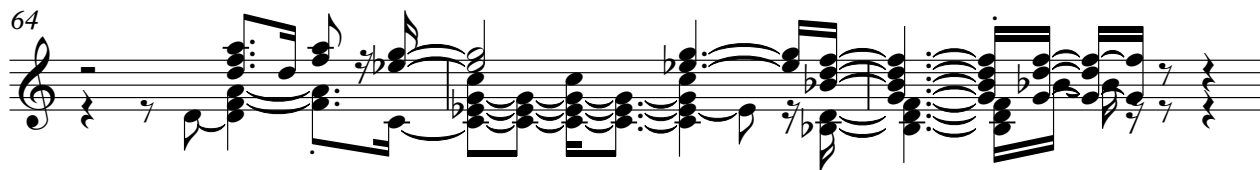

67

71

74

79

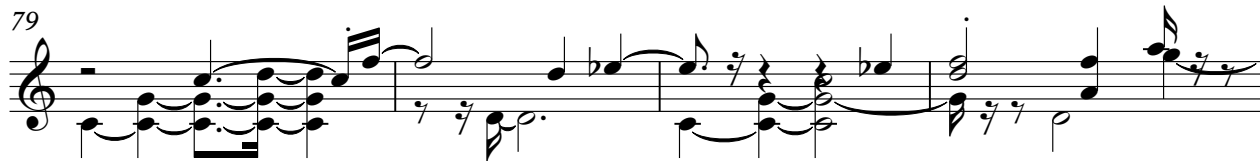

83

87

91

96

V.S.

99

103

106

109

112

115

119

123

129

132

135

137

147

149

151

153

156

160

164

167

170

173

176

179

183

186

190

193

196

199

201

23

Puff Daddy - One Step Into A World
copyright 1998 by Scott Bradlee

♩ = 224,000122

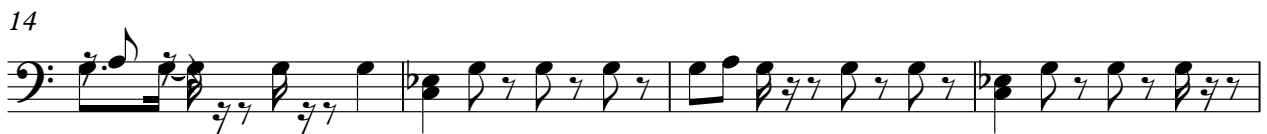

V.S.

94

98

102

106

109

113

116

119

127

131

134

137

148

151

154

157

161

164

167

56

Puff Daddy - One Step Into A World

Electric Piano

♩ = 224,000122

9

13

17

20

23

V.S.

26

29

32

35

38

41

44

47

50

54

57

60

V.S.

62

64

66

69

72

80

3

3

5

5

3

84

89

94

98

103

107

111

114

117

120

128

132

136

145

148

152

156

159

V.S.

162

165

169

172

175

178

182

185

189

193

197

2 23

Orchestra Hit

Puff Daddy - One Step Into A World

$\text{♩} = 224,000122$

7 128

137

142

147 3

151

155

158

161

164 V.S.

168

174

180

185

189

192

196

199

Orchestra Hit

Puff Daddy - One Step Into A World

♩ = 224,000122

8

13

18

24

14

41

3

49

54

58

3

2

64

3

2

Orchestra Hit

69

72

151

Orchestra Hit

Puff Daddy - One Step Into A World

♩ = 224,000122

72

75

79

83

86

89

94

96

98

100

V.S.

102

104

106

113

118

122

6

130

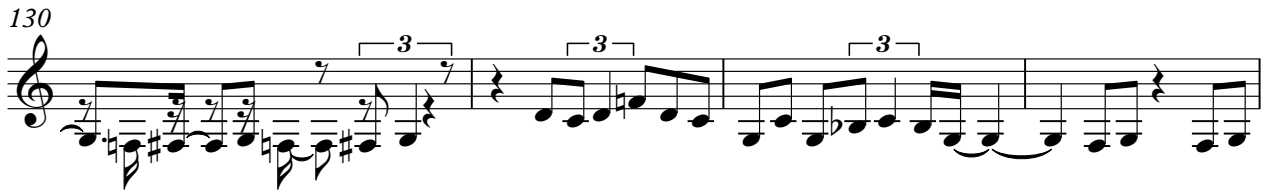

134

137

87

