

Creedence Clearwater Revival - Bad Moon Rising 1

♩ = 240,000000
Voices

Alto Saxophone

Percussion

Snare

Bassdrum

Hihat

Crash

Jazz Guitar

E-Git. 1

RhythmGit

Jazz Guitar

Guitar 3

E-Git. 2

Electric Guitar

Bass

Electric Bass

6

Perc. Perc. Perc.

J. Gtr. J. Gtr. E. Bass

9

Alto Sax. Perc. Perc. Perc.

J. Gtr. J. Gtr. E. Bass

11

Alto Sax.

Perc.

Perc.

Perc.

J. Gtr.

J. Gtr.

E. Bass

13

Alto Sax.

Perc.

Perc.

Perc.

J. Gtr.

J. Gtr.

E. Bass

15

Alto Sax.
Perc.
Perc.
Perc.
J. Gtr.
J. Gtr.
E. Bass

17

Alto Sax.
Perc.
Perc.
Perc.
J. Gtr.
J. Gtr.
E. Bass

19

Alto Sax.

Perc.

Perc.

Perc.

J. Gtr.

J. Gtr.

E. Bass

21

Alto Sax.

Perc.

Perc.

Perc.

J. Gtr.

J. Gtr.

E. Bass

23

Alto Sax.

Perc.

Perc.

Perc.

J. Gtr.

J. Gtr.

E. Bass

25

Alto Sax.

Perc.

Perc.

Perc.

J. Gtr.

J. Gtr.

E. Bass

27

Alto Sax.

Perc.

Perc.

Perc.

J. Gtr.

J. Gtr.

E. Bass

29

Alto Sax.

Perc.

Perc.

Perc.

J. Gtr.

J. Gtr.

E. Bass

31

Alto Sax.

Perc.

Perc.

Perc.

J. Gtr.

J. Gtr.

E. Bass

33

Alto Sax.

Perc.

Perc.

Perc.

J. Gtr.

J. Gtr.

E. Bass

35

Alto Sax.

Perc.

Perc.

Perc.

J. Gtr.

J. Gtr.

J. Gtr.

E. Bass

37

Alto Sax.

Perc.

Perc.

Perc.

J. Gtr.

J. Gtr.

J. Gtr.

E. Bass

39

Alto Sax.

Perc.

Perc.

Perc.

J. Gtr.

J. Gtr.

J. Gtr.

E. Bass

41

Alto Sax.

Perc.

Perc.

Perc.

J. Gtr.

J. Gtr.

J. Gtr.

E. Bass

43

Alto Sax.

Perc.

Perc.

Perc.

J. Gtr.

J. Gtr.

J. Gtr.

E. Bass

45

Alto Sax.

Perc.

Perc.

Perc.

J. Gtr.

J. Gtr.

J. Gtr.

E. Bass

47

Alto Sax.

Perc.

Perc.

Perc.

J. Gtr.

J. Gtr.

J. Gtr.

E. Bass

49

Alto Sax.

Perc.

Perc.

Perc.

J. Gtr.

J. Gtr.

E. Bass

51

Alto Sax.

Perc.

Perc.

Perc.

J. Gtr.

J. Gtr.

E. Bass

53

Alto Sax.

Perc.

Perc.

Perc.

J. Gtr.

J. Gtr.

E. Bass

55

Alto Sax.

Perc.

Perc.

Perc.

J. Gtr.

J. Gtr.

E. Gtr.

E. Bass

57

Perc.

Perc.

Perc.

J. Gtr.

J. Gtr.

J. Gtr.

E. Gtr.

E. Bass

59

Perc. Perc. Perc.

J. Gtr. J. Gtr. J. Gtr.

E. Gtr.

E. Bass

Detailed description of measures 59-60: The score is in 4/4 time with a key signature of one sharp (F#). Measure 59: Percussion 1 (snare) has a quarter rest followed by a quarter note. Percussion 2 (snare) has a quarter note. Percussion 3 (tom) has a quarter rest followed by a quarter note. J. Gtr. 1 has a melodic line starting with a quarter rest, then a quarter note, followed by eighth notes. J. Gtr. 2 has a rhythmic pattern of eighth notes with a slash. J. Gtr. 3 has a complex chordal pattern with eighth notes and a slash. E. Gtr. has a chordal accompaniment with eighth notes and a slash. E. Bass has a quarter note followed by a quarter rest.

61

Perc. Perc. Perc.

J. Gtr. J. Gtr. J. Gtr.

E. Gtr.

E. Bass

Detailed description of measures 61-62: The score continues in 4/4 time with a key signature of one sharp (F#). Measure 61: Percussion 1 (snare) has a quarter rest followed by a quarter note. Percussion 2 (snare) has a quarter note. Percussion 3 (tom) has a quarter rest followed by a quarter note. J. Gtr. 1 has a rhythmic pattern of eighth notes with a slash. J. Gtr. 2 has a complex chordal pattern with eighth notes and a slash. J. Gtr. 3 has a complex chordal pattern with eighth notes and a slash. E. Gtr. has a chordal accompaniment with eighth notes and a slash. E. Bass has a quarter note followed by a quarter rest. Measure 62: Percussion 1 (snare) has a quarter rest followed by a quarter note. Percussion 2 (snare) has a triplet of quarter notes. Percussion 3 (tom) has a quarter rest followed by a quarter note. J. Gtr. 1 has a rhythmic pattern of eighth notes with a slash. J. Gtr. 2 has a complex chordal pattern with eighth notes and a slash. J. Gtr. 3 has a complex chordal pattern with eighth notes and a slash. E. Gtr. has a chordal accompaniment with eighth notes and a slash. E. Bass has a quarter note followed by a quarter rest.

63

65

67

69

71

Perc. Perc. Perc.

J. Gtr. J. Gtr. J. Gtr. E. Gtr. E. Bass

73

Alto Sax. Perc. Perc. Perc. J. Gtr. J. Gtr. E. Bass

75

Alto Sax.

Perc.

Perc.

Perc.

J. Gtr.

J. Gtr.

J. Gtr.

E. Bass

77

Alto Sax.

Perc.

Perc.

Perc.

J. Gtr.

J. Gtr.

E. Bass

79

Alto Sax.

Perc.

Perc.

Perc.

J. Gtr.

J. Gtr.

J. Gtr.

E. Bass

81

Alto Sax.

Perc.

Perc.

Perc.

J. Gtr.

J. Gtr.

E. Bass

83

Alto Sax.
Perc.
Perc.
Perc.
J. Gtr.
J. Gtr.
J. Gtr.
E. Bass

85

Alto Sax.
Perc.
Perc.
Perc.
J. Gtr.
J. Gtr.
J. Gtr.
E. Bass

87

Alto Sax.

Perc.

Perc.

Perc.

J. Gtr.

J. Gtr.

J. Gtr.

E. Bass

89

Alto Sax.

Perc.

Perc.

Perc.

J. Gtr.

J. Gtr.

E. Gtr.

E. Bass

91

93

95

Alto Sax.
Perc.
Perc.
Perc.
J. Gtr.
J. Gtr.
E. Bass

97

Alto Sax.
Perc.
Perc.
Perc.
J. Gtr.
J. Gtr.
E. Gtr.
E. Bass

99

Alto Sax.

Perc.

Perc.

Perc.

J. Gtr.

J. Gtr.

E. Gtr.

E. Bass

101

Alto Sax.

Perc.

Perc.

Perc.

J. Gtr.

J. Gtr.

E. Bass

103

Alto Sax.

Perc.

Perc.

Perc.

Perc.

J. Gtr.

J. Gtr.

E. Bass

109

Alto Sax.

118

Alto Sax.

127

Alto Sax.

136

Alto Sax.

145

Alto Sax.

154
Alto Sax. 

163
Alto Sax. 

172
Alto Sax. 

181
Alto Sax. 

190
Alto Sax. 

199
Alto Sax. 

208
Alto Sax. 

217
Alto Sax. 

226
Alto Sax. 

235
Alto Sax. 

244
Alto Sax. 

253
Alto Sax. 

28

262

Alto Sax.

271

Alto Sax.

280

Alto Sax.

289

Alto Sax.

298

Alto Sax.

307

Alto Sax.

316

Alto Sax.

325

Alto Sax.

334

Alto Sax.

Creedence Clearwater Revival - Bad Moon Rising 1

Alto Saxophone

♩ = 240,000000
Voices

8

13

18

23

28

33

38

43

49

53

16

73

79

85

90

94

98

102

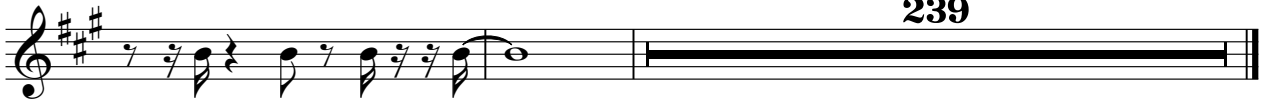

Percussion

Creedence Clearwater Revival - Bad Moon Rising 1

♩ = 240,000000
Snare **6**

12

18

24

30

36

42

48

54

60

V.S.

66

72

78

84

90

96

102

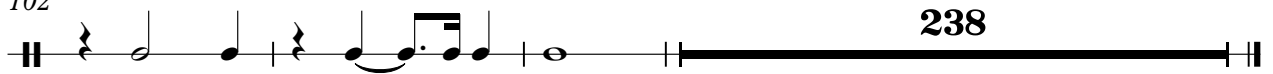

238

Credence Clearwater Revival - Bad Moon Rising 1

Percussion

♩ = 240,000000

Bassdrum **6**

12

19

26

33

40

47

54

60

66

V.S.

103

239

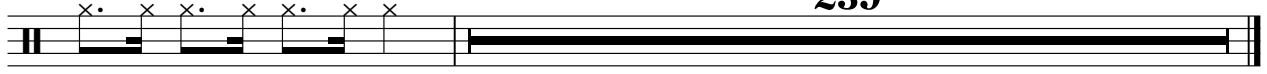

Percussion

Creedence Clearwater Revival - Bad Moon Rising 1

♩ = 240,000000
Crash

103  **238**

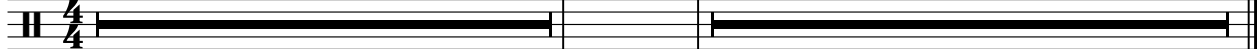

♩ = 240,000000
E-Git. 1

34

38

43

47 10

60 2

65

70 2

75 2

79 2

2

Jazz Guitar

83

87

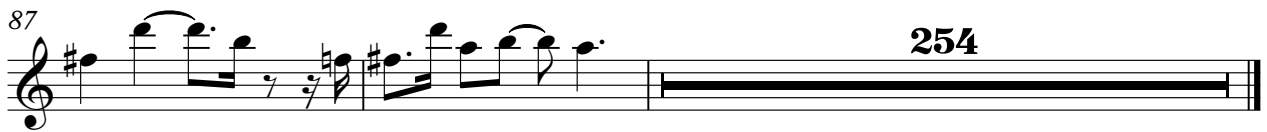

254

Creedence Clearwater Revival - Bad Moon Rising 1

Jazz Guitar

♩ = 240,000000
RhythmGit 6

9

12

15

18

21

24

27

30

33

V.S.

36

39

42

45

48

51

54

57

60

63

66

69

72

74

77

80

83

86

89

92

V.S.

95

98

101

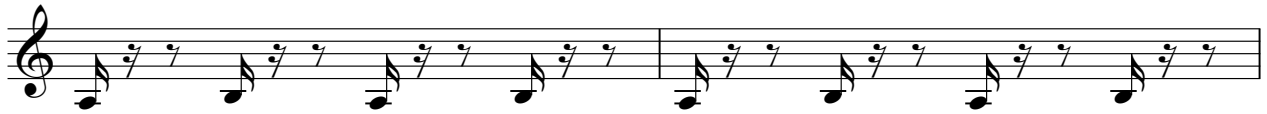

103

238

♩ = 240,000000
Guitar 3

4

7

10

13

16

19

22

25

30

34

37

40

43

46

49

54

57

60

63

67

72

75

78

81

84

87

91

96

100

103

238

Creedence Clearwater Revival - Bad Moon Rising 1

Electric Bass

♩ = 240,000000

Bass

6

12

19

26

33

40

47

53

59

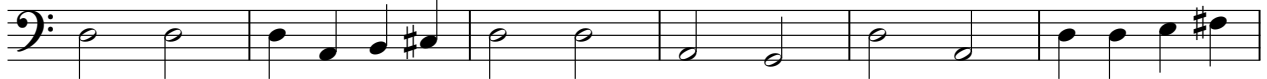

65

V.S.

2

Electric Bass

71

78

85

91

97

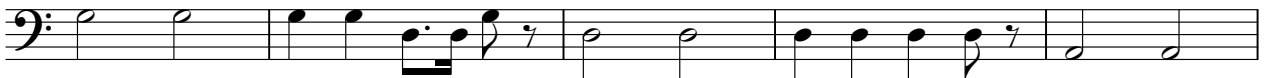

102

238