

Creedence Clearwater Revival - Born On The Bayou 1

♩ = 117,000114

SNARE DRUM

BASS DRUM

CLEAN GTR

♩ = 117,000114

ORGAN 2

7

SNARE DRUM

BASS DRUM

CLOSED H.H

CRASH CYMB

HANDCLAP

LOW CONGA

HIGH CONGA

CLEAN GTR

NYLON GTR

FINGERBAS

ORGAN 2

10

13

16

19

22

25

28

31

34

SNARE DRUM
BASS DRUM
CLOSED H.H
CRASH CYMB
LOW CONGA
HIGH CONGA
CLEAN GTR
NYLON GTR
FINGERDBAS

37

SNARE DRUM
BASS DRUM
CLOSED H.H
CRASH CYMB
LOW CONGA
HIGH CONGA
CLEAN GTR
NYLON GTR
FINGERDBAS

40

SNARE DRUM
BASS DRUM
CLOSED H.H.
CRASH CYMB
RIDE CYMB
LOW CONGA
HIGH CONGA
CLEAN GTR
NYLON GTR
FINGERDBAS

44

SNARE DRUM
BASS DRUM
CLOSED H.H.
RIDE CYMB
LOW CONGA
HIGH CONGA
CLEAN GTR
NYLON GTR
FINGERDBAS

48

SNARE DRUM
BASS DRUM
CLOSED H.H.
CRASH CYMB
RIDE CYMB
LOW CONGA
HIGH CONGA
CLEAN GTR
NYLON GTR
FINGERDBAS

52

SNARE DRUM
BASS DRUM
CLOSED H.H.
CRASH CYMB
RIDE CYMB
LOW CONGA
HIGH CONGA
CLEAN GTR
NYLON GTR
FINGERDBAS

56

SNARE DRUM
BASS DRUM
CLOSED H.H
CRASH CYMB
RIDE CYMB
LOW CONGA
HIGH CONGA
CLEAN GTR
NYLON GTR
FINGERDBAS

60

SNARE DRUM
BASS DRUM
CLOSED H.H
CRASH CYMB
RIDE CYMB
LOW CONGA
HIGH CONGA
CLEAN GTR
NYLON GTR
FINGERDBAS

64

67

70

73

77

SNARE DRUM
BASS DRUM
CLOSED H.H.
CRASH CYMB
LOW CONGA
HIGH CONGA
CLEAN GTR
NYLON GTR
FINGERDBAS

80

SNARE DRUM
BASS DRUM
CLOSED H.H.
LOW CONGA
HIGH CONGA
CLEAN GTR
NYLON GTR
FINGERDBAS

83

SNARE DRUM
BASS DRUM
CLOSED H.H
LOW CONGA
HIGH CONGA
CLEAN GTR
NYLON GTR
FINGERDBAS

86

SNARE DRUM
BASS DRUM
CLOSED H.H
LOW CONGA
HIGH CONGA
CLEAN GTR
NYLON GTR
FINGERDBAS

89

SNARE DRUM
BASS DRUM
CLOSED H.H
LOW CONGA
HIGH CONGA
CLEAN GTR
NYLON GTR
FINGERDBAS

92

SNARE DRUM
BASS DRUM
CLOSED H.H
CRASH CYMB
RIDE CYMB
LOW CONGA
HIGH CONGA
COWBELL
CLEAN GTR
NYLON GTR
FINGERDBAS

95

SNARE DRUM
BASS DRUM
CLOSED H.H
CRASH CYMB
RIDE CYMB
LOW CONGA
HIGH CONGA
COWBELL
CLEAN GTR
NYLON GTR
FINGERDBAS

99

SNARE DRUM
BASS DRUM
CLOSED H.H
CRASH CYMB
RIDE CYMB
LOW CONGA
HIGH CONGA
COWBELL
CLEAN GTR
NYLON GTR
FINGERDBAS

103

SNARE DRUM
BASS DRUM
CLOSED H.H.
CRASH CYMB
RIDE CYMB
LOW CONGA
HIGH CONGA
COWBELL
CLEAN GTR
NYLON GTR
FINGERDBAS

107

SNARE DRUM
BASS DRUM
CLOSED H.H.
CRASH CYMB
RIDE CYMB
LOW CONGA
HIGH CONGA
COWBELL
CLEAN GTR
NYLON GTR
FINGERDBAS

111

SNARE DRUM

BASS DRUM

CLOSED H.H

CRASH CYMB

RIDE CYMB

LOW CONGA

HIGH CONGA

COWBELL

CLEAN GTR

NYLON GTR

FINGERDBAS

ORGAN 2

115

SNARE DRUM

BASS DRUM

CLOSED H.H

CRASH CYMB

RIDE CYMB

LOW CONGA

HIGH CONGA

CLEAN GTR

NYLON GTR

FINGERDBAS

ORGAN 2

118

SNARE DRUM
BASS DRUM
CLOSED H.H.
CRASH CYMB
RIDE CYMB
LOW CONGA
HIGH CONGA
CLEAN GTR
NYLON GTR
FINGERDBAS
ORGAN 2

122

SNARE DRUM
BASS DRUM
CLOSED H.H.
CRASH CYMB
LOW CONGA
HIGH CONGA
CLEAN GTR
NYLON GTR
FINGERDBAS
ORGAN 2

125

SNARE DRUM
BASS DRUM
CLOSED H.H
LOW CONGA
HIGH CONGA
CLEAN GTR
NYLON GTR
FINGERDBAS

128

SNARE DRUM
BASS DRUM
CLOSED H.H
CRASH CYMB
LOW CONGA
HIGH CONGA
CLEAN GTR
NYLON GTR
FINGERDBAS

131

134

137

SNARE DRUM
BASS DRUM
CLOSED H.H
LOW CONGA
HIGH CONGA
CLEAN GTR
NYLON GTR
FINGERDBAS

140

SNARE DRUM
BASS DRUM
CLOSED H.H
CRASH CYMB
RIDE CYMB
LOW CONGA
HIGH CONGA
CLEAN GTR
NYLON GTR
FINGERDBAS
ORGAN 2

144

SNARE DRUM

BASS DRUM

CLOSED H.H.

CRASH CYMB

RIDE CYMB

LOW CONGA

HIGH CONGA

CLEAN GTR

NYLON GTR

FINGERDBAS

ORGAN 2

147

SNARE DRUM
BASS DRUM
CLOSED H.H
CRASH CYMB
RIDE CYMB
LOW CONGA
HIGH CONGA
CLEAN GTR
NYLON GTR
FINGERBAS
ORGAN 2

155

NYLON GTR

SNARE DRUM

Creedence Clearwater Revival - Born On The Bayou 1

♩ = 117,000114

5

10

15

21

27

33

39

44

50

55

V.S.

SNARE DRUM

60

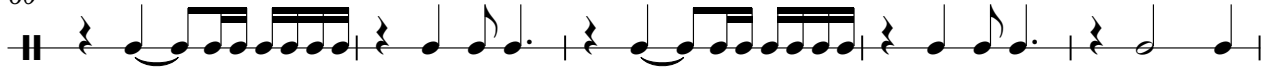

65

71

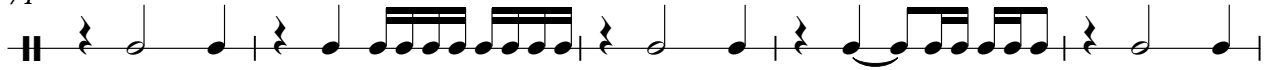

76

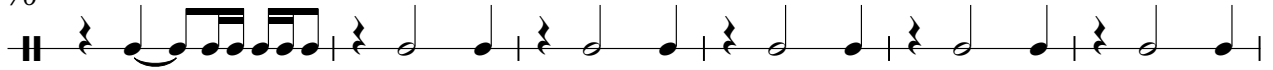

82

88

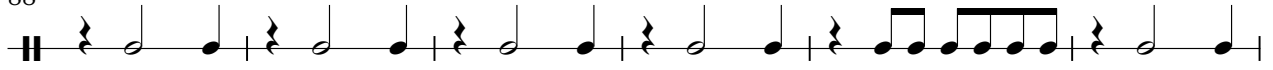

94

100

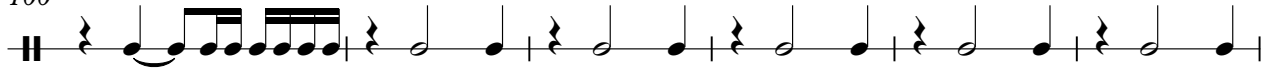

106

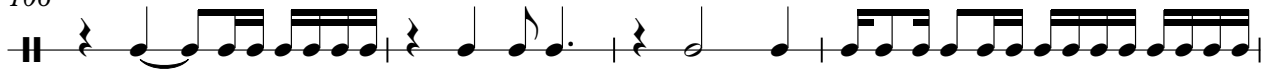

110

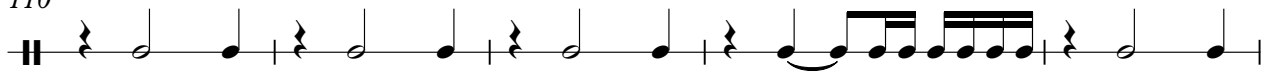

SNARE DRUM

115

120

126

132

138

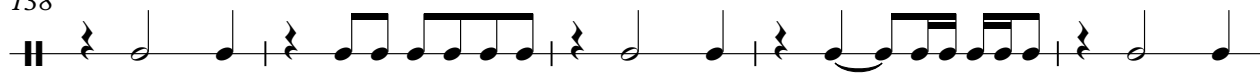

143

147

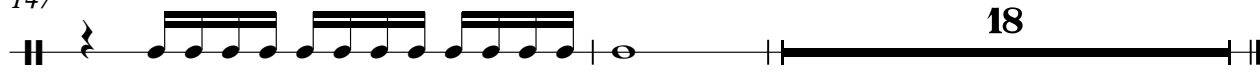

Creedence Clearwater Revival - Born On The Bayou 1

BASS DRUM

♩ = 117,000114

5

10

15

20

25

30

35

40

45

50

V.S.

BASS DRUM

102

106

110

115

120

125

130

135

140

145

18

CLOSED H.H

Creedence Clearwater Revival - Born On The Bayou 1

♩ = 117,000114

6

10

14

18

22

26

30

34

38

42

V.S.

2

CLOSED H.H

46

50

54

58

62

66

70

74

78

82

86

90

94

98

102

106

110

114

118

122

V.S.

126

130

134

138

142

146

Creedence Clearwater Revival - Born On The Bayou 1

CRASH CYMB

♩ = 117,000114

6

14

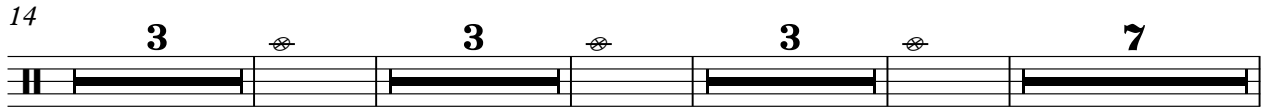

33

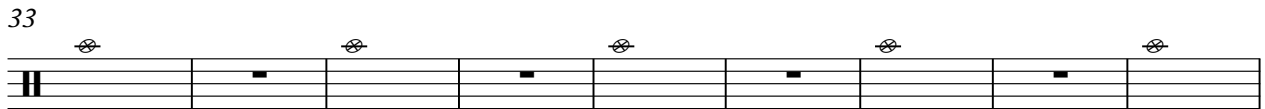

42

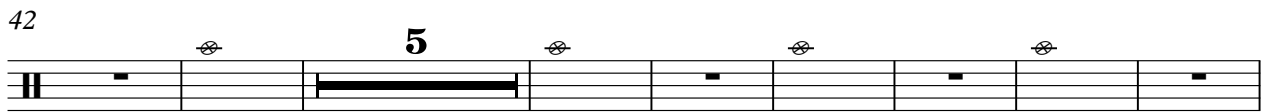

55

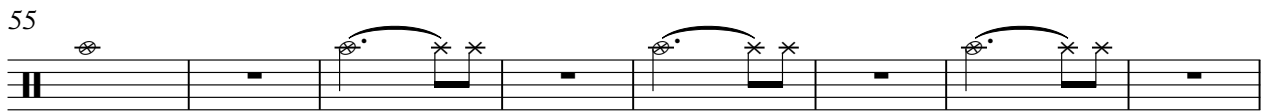

63

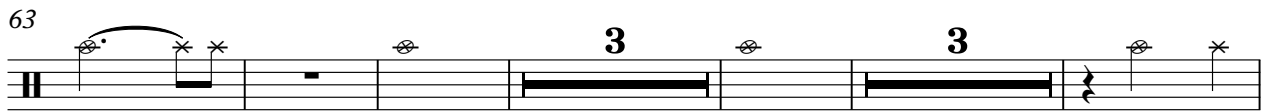

74

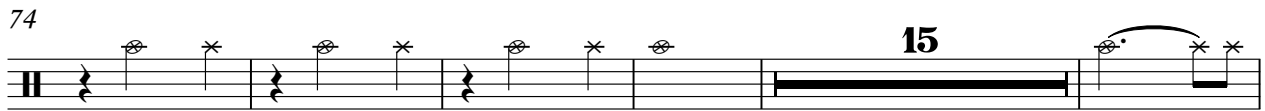

94

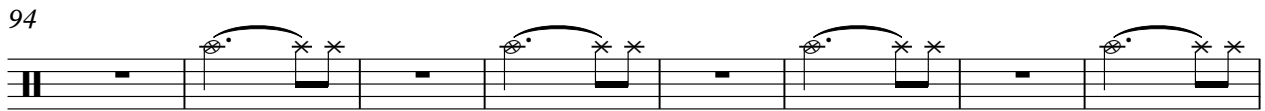

102

108

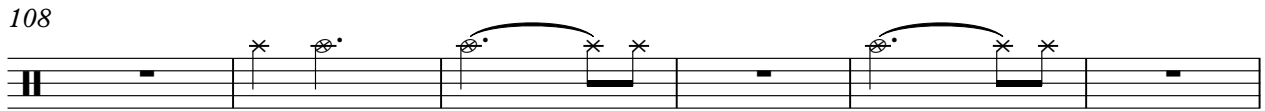

2

CRASH CYMB

114

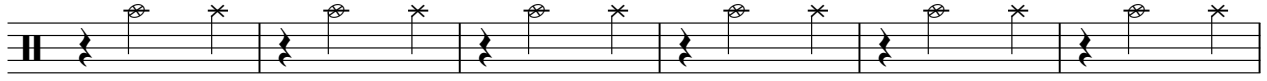

120

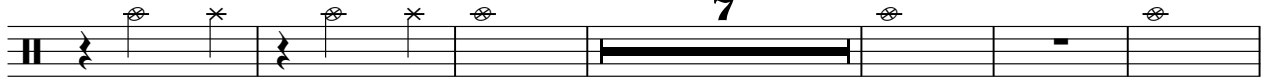

133

142

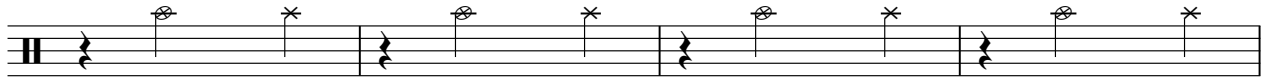

146

RIDE CYMB

Creedence Clearwater Revival - Born On The Bayou 1

♩ = 117,000114

42

47

53

59

65

71

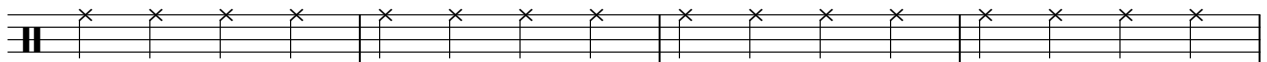

75

16

2

RIDE CYMB

93

99

105

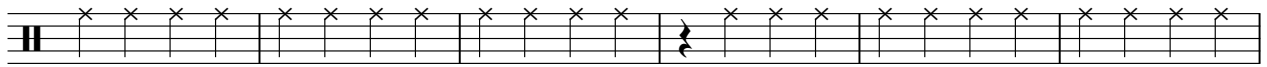

111

117

122

144

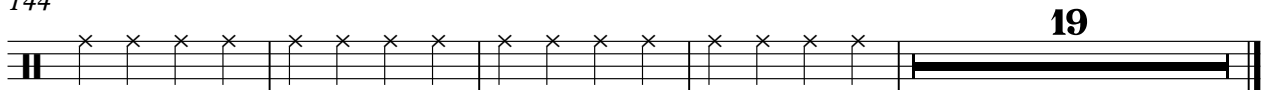

HANDCLAP

Creedence Clearwater Revival - Born On The Bayou 1

♩ = 117,000114

8

The notation shows a 4/4 time signature. A thick black line covers the first 8 measures. The notation then continues with a sequence of notes: a quarter note with a breath mark, a half note, a quarter note with a breath mark, a half note, a quarter note with a breath mark, a half note, a quarter note with a breath mark, a half note, and a quarter note with a breath mark.

12

154

The notation shows a 4/4 time signature. It begins with a quarter note with a breath mark, a half note, and a quarter note. A thick black line then covers the remaining 154 measures of the piece.

LOW CONGA

Creedence Clearwater Revival - Born On The Bayou 1

♩ = 117,000114

6

11

17

23

29

35

41

47

53

59

V.S.

LOW CONGA

65

71

77

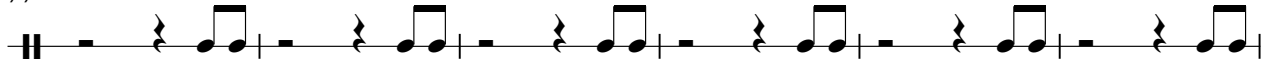

83

89

95

101

107

113

119

LOW CONGA

125

131

137

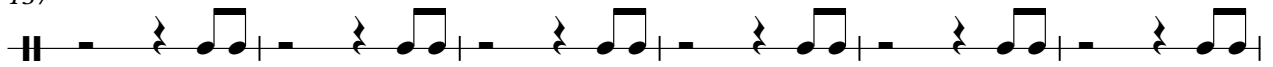

143

146

HIGH CONGA

Creedence Clearwater Revival - Born On The Bayou 1

♩ = 117,000114

6

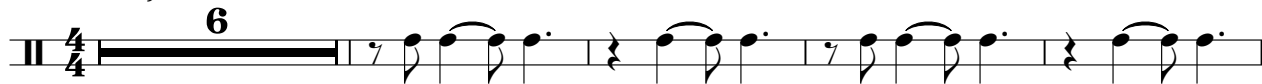

11

16

21

26

31

36

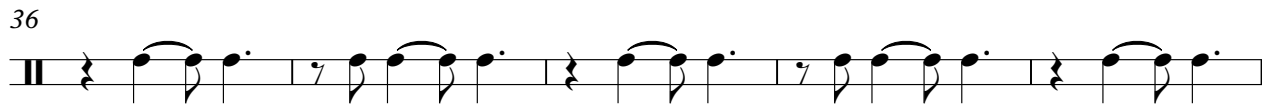

41

46

51

V.S.

HIGH CONGA

106

111

116

121

126

131

136

141

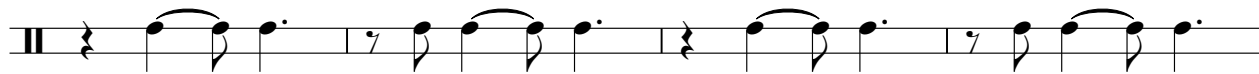

145

19

COWBELL

Creedence Clearwater Revival - Born On The Bayou 1

♩ = 117,000114

92

96

102

110

♩ = 117,000114

2

6

9

12

15

17

19

21

23

25

V.S.

27

29

31

33

35

37

40

43

47

52

57

61

66

71

75

78

80

82

84

86

V.S.

125

127

129

131

133

135

137

140

143

146

♩ = 117,000114

6

9

11

14

16

18

21

24

26

28

V.S.

V.S.

105

108

111

113

115

118

120

122

124

126

V.S.

128

131

134

137

140

142

145

148

156

162

46

50

54

58

61

64

68

72

76

80

84

88

92

96

100

104

108

111

115

119

V.S.

123

127

131

135

139

143

146

18

♩ = 117,000114

10

117

142
