

eedence Clearwater Revival - Born On The Bayou 2

♩ = 113,999954

Panpipes

Percussion

DO AND FIGHTERS GATE TENSITY FOR IRAN.  
DIPLOMACY IN THE CITY OF BOMBERS.

Electric Guitar

Electric Guitar

Electric Guitar

Electric Guitar

Fretless Electric Bass

♩ = 113,999954

Violoncello

Violoncello

(C) 1994 Tune 1000 Corporation ;Jondora Music  
(C) 1994 Tune 1000 Corporation ;Jondora Music

9

11

13

Pan.

Perc.

E. Gtr.

E. Gtr.

E. Gtr.

E. Bass

Vc.

Vc.

15

Pan.

Perc.

E. Gtr.

E. Gtr.

E. Gtr.

E. Bass

17

Pan.

Perc.

E. Gtr.

E. Gtr.

E. Gtr.

E. Bass

19

Pan.

Perc.

E. Gtr.

E. Gtr.

E. Gtr.

E. Bass

21

Pan.

Perc.

E. Gtr.

E. Gtr.

E. Gtr.

E. Bass

23

Pan.

Perc.

E. Gtr.

E. Gtr.

E. Gtr.

E. Bass

25

Pan.  
Perc.  
E. Gtr.  
E. Gtr.  
E. Gtr.  
E. Bass

27

Pan.  
Perc.  
E. Gtr.  
E. Gtr.  
E. Gtr.  
E. Bass

29

Pan.

Perc.

E. Gtr.

E. Gtr.

E. Gtr.

E. Bass

31

Pan.

Perc.

E. Gtr.

E. Gtr.

E. Gtr.

E. Bass

33

Pan.

Perc.

E. Gtr.

E. Gtr.

E. Gtr.

E. Bass

35

Pan.

Perc.

E. Gtr.

E. Gtr.

E. Gtr.

E. Bass

37

Pan.

Perc.

E. Gtr.

E. Gtr.

E. Gtr.

E. Bass

39

Pan.

Perc.

E. Gtr.

E. Gtr.

E. Gtr.

E. Bass

41

Perc.

E. Gtr.

E. Gtr.

E. Gtr.

E. Bass

43

Perc.

E. Gtr.

E. Gtr.

E. Gtr.

E. Bass

45

Perc.

E. Gtr.

E. Gtr.

E. Gtr.

E. Bass

47

Perc.

E. Gtr.

E. Gtr.

E. Gtr.

E. Bass

49

Perc.

E. Gtr.

E. Gtr.

E. Gtr.

E. Bass

51

Perc.

E. Gtr.

E. Gtr.

E. Gtr.

E. Bass

53

Perc.

E. Gtr.

E. Gtr.

E. Gtr.

E. Bass

55

Perc.

E. Gtr.

E. Gtr.

E. Gtr.

E. Bass

57

Perc.

E. Gtr.

E. Gtr.

E. Gtr.

E. Bass

59

Perc.

E. Gtr.

E. Gtr.

E. Gtr.

E. Bass

61

Perc.

E. Gtr.

E. Gtr.

E. Gtr.

E. Bass

63

Perc.

E. Gtr.

E. Gtr.

E. Gtr.

E. Bass

65

67

69

Perc.

E. Gtr.

E. Gtr.

E. Gtr.

E. Bass

71

Perc.

E. Gtr.

E. Gtr.

E. Gtr.

E. Gtr.

E. Bass

73

75

77

Pan.

Perc.

E. Gtr.

E. Gtr.

E. Gtr.

E. Bass

78

Pan.

Perc.

E. Gtr.

E. Gtr.

E. Gtr.

E. Bass

79

Pan.

Perc.

E. Gtr.

E. Gtr.

E. Gtr.

E. Bass

80

Pan.

Perc.

E. Gtr.

E. Gtr.

E. Gtr.

E. Bass

81

Pan.

Perc.

E. Gtr.

E. Gtr.

E. Gtr.

E. Bass

82

Pan.

Perc.

E. Gtr.

E. Gtr.

E. Gtr.

E. Bass

83

Pan.

Perc.

E. Gtr.

E. Gtr.

E. Gtr.

E. Bass

85

Pan.

Perc.

E. Gtr.

E. Gtr.

E. Gtr.

E. Bass

86

Pan.

Perc.

E. Gtr.

E. Gtr.

E. Gtr.

E. Bass

87

Pan.

Perc.

E. Gtr.

E. Gtr.

E. Gtr.

E. Bass

89

Pan.

Perc.

E. Gtr.

E. Gtr.

E. Gtr.

E. Bass

91

Pan.

Perc.

E. Gtr.

E. Gtr.

E. Gtr.

E. Bass

26

93

Perc.

E. Gtr.

E. Gtr.

E. Gtr.

E. Bass

95

Perc.

E. Gtr.

E. Gtr.

E. Gtr.

E. Bass

97 27

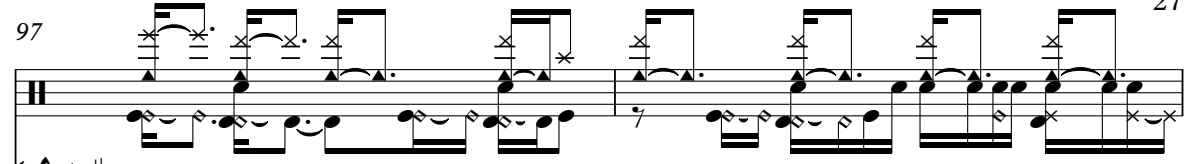
Perc. 

E. Gtr. 

E. Gtr. 

E. Gtr. 

E. Bass 

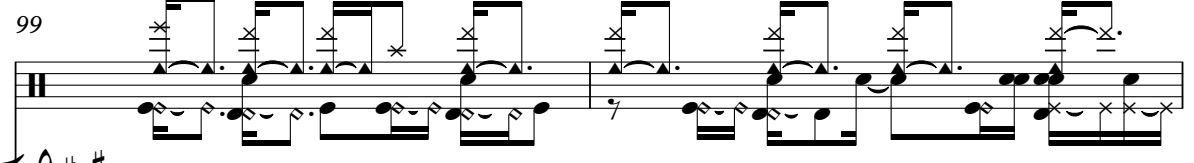

99

Perc. 

E. Gtr. 

E. Gtr. 

E. Gtr. 

E. Bass 

28

101

Perc.

E. Gtr.

E. Gtr.

E. Gtr.

E. Bass

103

Perc.

E. Gtr.

E. Gtr.

E. Gtr.

E. Bass

105

Perc.

E. Gtr.

E. Gtr.

E. Gtr.

E. Bass

107

Perc.

E. Gtr.

E. Gtr.

E. Gtr.

E. Bass

109

Perc.

E. Gtr.

E. Gtr.

E. Gtr.

E. Bass

111

Perc.

E. Gtr.

E. Gtr.

E. Gtr.

E. Bass

113

Perc.

E. Gtr.

E. Gtr.

E. Gtr.

E. Gtr.

E. Bass

115

Perc.

E. Gtr.

E. Gtr.

E. Gtr.

E. Bass

117

Perc.

E. Gtr.

E. Gtr.

E. Gtr.

E. Bass

119

Perc.

E. Gtr.

E. Gtr.

E. Gtr.

E. Bass

120

Pan.  
Perc.  
E. Gtr.  
E. Gtr.  
E. Gtr.  
E. Bass

122

Pan.  
Perc.  
E. Gtr.  
E. Gtr.  
E. Gtr.  
E. Bass

123

Pan.

Perc.

E. Gtr.

E. Gtr.

E. Gtr.

E. Bass

124

Pan.

Perc.

E. Gtr.

E. Gtr.

E. Gtr.

E. Bass

125

Pan.

Perc.

E. Gtr.

E. Gtr.

E. Gtr.

E. Bass

126

Pan.

Perc.

E. Gtr.

E. Gtr.

E. Gtr.

E. Bass

127

Pan.

Perc.

E. Gtr.

E. Gtr.

E. Gtr.

E. Bass

128

Pan.

Perc.

E. Gtr.

E. Gtr.

E. Gtr.

E. Bass

129

Pan.

Perc.

E. Gtr.

E. Gtr.

E. Gtr.

E. Bass

131

Pan.

Perc.

E. Gtr.

E. Gtr.

E. Gtr.

E. Bass

133

Pan.  
Perc.  
E. Gtr.  
E. Gtr.  
E. Gtr.  
E. Bass

134

Pan.  
Perc.  
E. Gtr.  
E. Gtr.  
E. Gtr.  
E. Bass

135

Pan.

Perc.

E. Gtr.

E. Gtr.

E. Gtr.

E. Bass

136

Pan.

Perc.

E. Gtr.

E. Gtr.

E. Gtr.

E. Bass

138

Pan.

Perc.

E. Gtr.

E. Gtr.

E. Gtr.

E. Bass

139

Pan.

Perc.

E. Gtr.

E. Gtr.

E. Gtr.

E. Bass

140

Perc.

E. Gtr.

E. Gtr.

E. Gtr.

E. Bass

141

Perc.

E. Gtr.

E. Gtr.

E. Gtr.

E. Bass

143

Perc.

E. Gtr.

E. Gtr.

E. Gtr.

E. Bass

145

Perc.

E. Gtr.

E. Gtr.

E. Gtr.

E. Bass

146

Pan.

Perc.

E. Gtr.

E. Gtr.

E. Gtr.

E. Bass

147

Pan.

Perc.

E. Gtr.

E. Gtr.

E. Gtr.

E. Bass

149

Perc.

E. Gtr.

E. Gtr.

E. Gtr.

E. Bass

151

Perc.

E. Gtr.

E. Gtr.

E. Gtr.

E. Bass

153

# lence Clearwater Revival - Born On The Bayou 2

## Panpipes

$\text{♩} = 113,999954$

**11**

15

19

24

28

32

36

40

**35**

(C) 1994 Tune 1000 Corporation ;Jondora Music  
(C) 1994 Tune 1000 Corporation ;Jondora Music

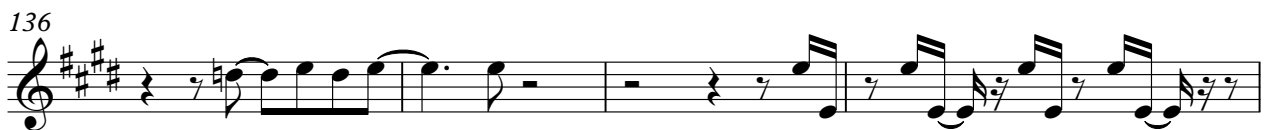
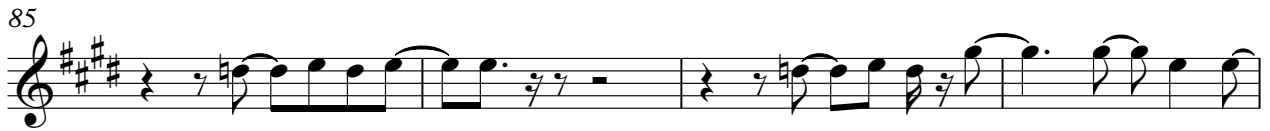

# lence Clearwater Revival - Born On The Bayou 2

## Percussion

♩ = 113,999954

5

Drummers: Not for Rental.

8

10

12

14

16

18

20

22

24

(C) 1994 Tune 1000 Corporation ;Jondora Music  
(C) 1994 Tune 1000 Corporation ;Jondora Music

V.S.

Percussion

Percussion

V.S.

Percussion

88

90

92

94

96

98

100

102

104

106

V.S.

108

110

112

114

116

118

120

122

124

126

Percussion

128

130

132

134

136

138

140

142

144

146

V.S.

8

Percussion

148

150

152

153

lence Clearwater Revival - Born On The Bayou 2  
Electric Guitar

♩ = 113,999954

3

6

8

11

13

15

18

21

24

27

(C) 1994 Tune 1000 Corporation ; Jondora Music  
(C) 1994 Tune 1000 Corporation ; Jondora Music

V.S.

30

33

36

39

42

47

52

56

60

63

68

73

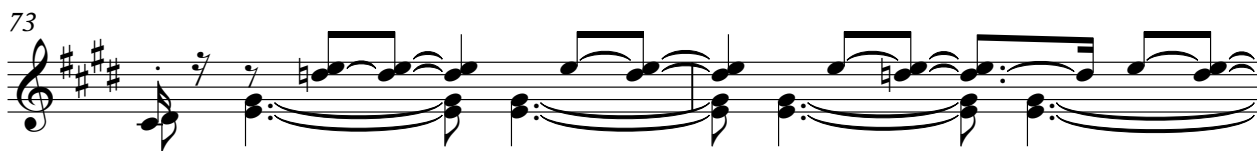

75

78

81

84

87

90

94

99

v.s.

104

109

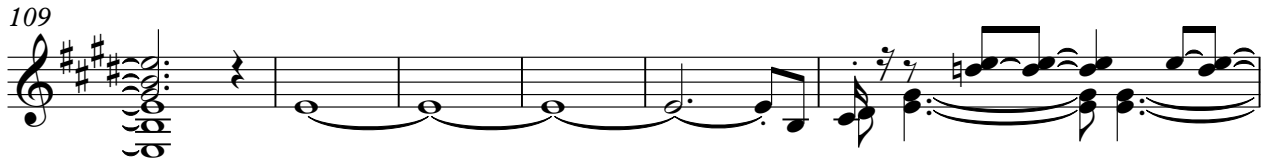

115

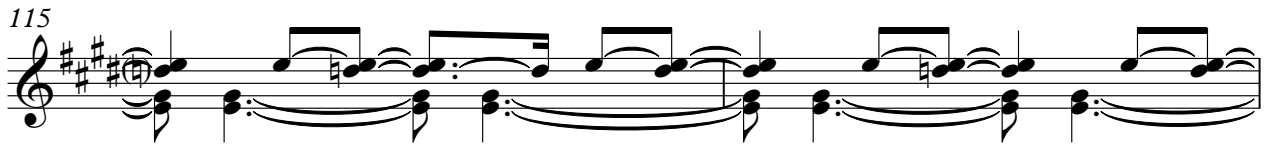

117

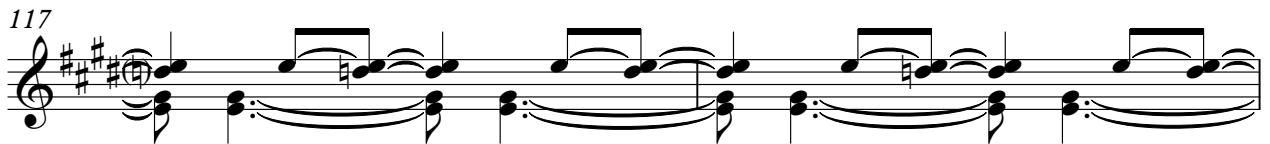

119

122

125

128

131

134

137

140

142

145

147

149

152

lence Clearwater Revival - Born On The Bayou 2  
Electric Guitar

♩ = 113,999954

42

47

52

56

60

63

68

71

19

(C) 1994 Tune 1000 Corporation ;Jondora Music  
(C) 1994 Tune 1000 Corporation ;Jondora Music

93

98

103

108

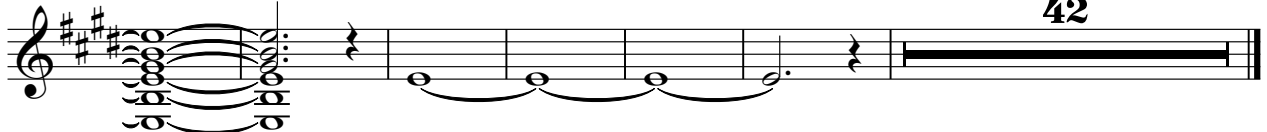

42

lence Clearwater Revival - Born On The Bayou 2  
Electric Guitar

$\text{♩} = 113,999954$

**11**

14

16

18

20

22

25

28

30

33

(C) 1994 Tune 1000 Corporation ;Jondora Music  
(C) 1994 Tune 1000 Corporation ;Jondora Music

V.S.

36

39

42

45

48

51

54

57

60

63

66

69

72

75

78

80

82

84

86

89

V.S.

92

95

98

101

104

107

110

113

116

119

122

125

128

131

134

137

140

143

146

149

V.S.

152

lence Clearwater Revival - Born On The Bayou 2

Electric Guitar

♩ = 113,999954

3

6

8

11

13

15

18

21

24

27

(C) 1994 Tune 1000 Corporation ; Jondora Music  
(C) 1994 Tune 1000 Corporation ; Jondora Music

V.S.

30

33

36

36

39

42

73

75

78

81

84

29

87

90

93

115

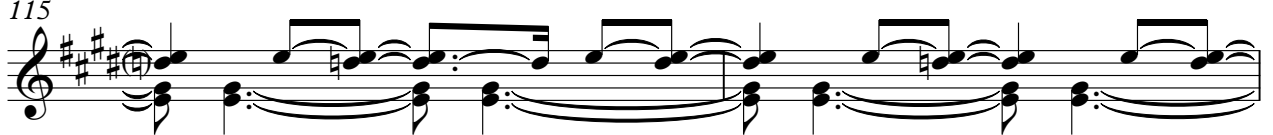

117

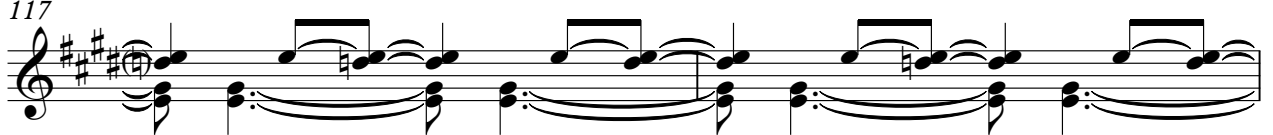

119

122

125

128

131

V.S.

134

137

140

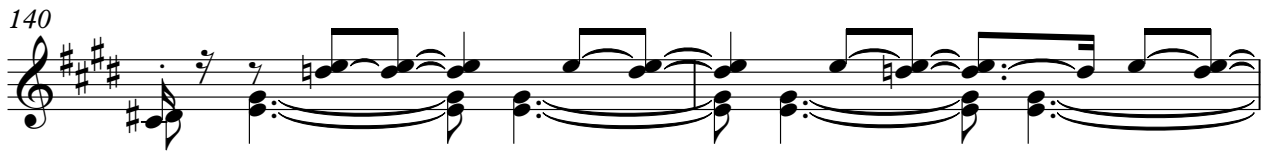

142

145

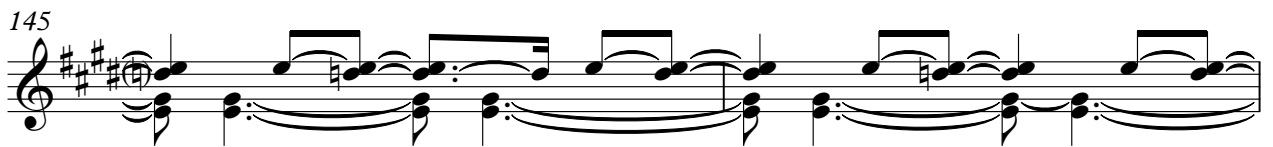

147

149

152

# lence Clearwater Revival - Born On The Bayou 2

Fretless Electric Bass

♩ = 113,999954

5

9

13

17

21

25

29

33

37

41

(C) 1994 Tune 1000 Corporation ;Jondora Music  
(C) 1994 Tune 1000 Corporation ;Jondora Music

V.S.

45

49

53

57

61

65

69

73

77

81

85

89

93

97

101

105

109

113

117

121

V.S.

125

129

133

137

141

145

149

152

lence Clearwater Revival - Born On The Bayou 2  
Violoncello

♩ = 113,999954

9

143

(C) 1994 Tune 1000 Corporation ;Jondora Music  
(C) 1994 Tune 1000 Corporation ;Jondora Music

lence Clearwater Revival - Born On The Bayou 2  
Violoncello

♩ = 113,999954

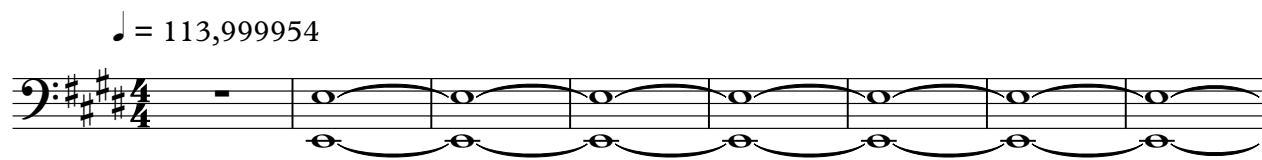

9

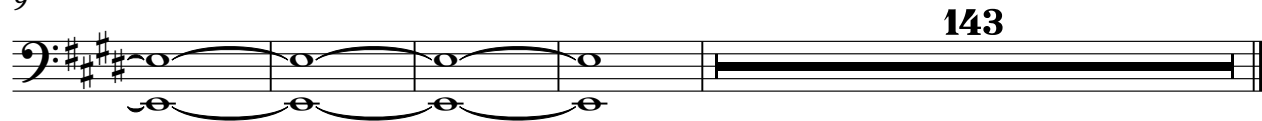

143

(C) 1994 Tune 1000 Corporation ;Jondora Music  
(C) 1994 Tune 1000 Corporation ;Jondora Music