

Puff Daddy - Puff Daddy

♩ = 109,000145

Drums

Guitar

Bass

This block contains the first two measures of the song. The drums part features a consistent 4/4 beat with a snare on the second and fourth beats and a hi-hat on the first and third beats. The guitar part consists of a rhythmic pattern of eighth notes, primarily on the lower strings, with some chords. The bass part provides a simple accompaniment with eighth notes and rests.

Drums

Guitar

Bass

3

This block contains measures 3 and 4. Measure 3 starts with a triplet of eighth notes in the guitar. The drums continue with the same pattern. The guitar part has a more complex rhythmic structure with some chords and eighth notes. The bass part remains simple with eighth notes and rests.

Drums

Guitar

Bass

5

This block contains measures 5 and 6. Measure 5 features a triplet of eighth notes in the guitar. The drums continue with the same pattern. The guitar part has a more complex rhythmic structure with some chords and eighth notes. The bass part remains simple with eighth notes and rests.

Drums

Guitar

Bass

7

This block contains measures 7 and 8. Measure 7 features a triplet of eighth notes in the guitar. The drums continue with the same pattern. The guitar part has a more complex rhythmic structure with some chords and eighth notes. The bass part remains simple with eighth notes and rests.

9

Drums
Guitar
Bass

11

Drums
Guitar
Bass

13

Drums
Guitar
Bass

15

Drums
Guitar
Bass

17

Drums

Guitar

Bass

19

Drums

Guitar

Bass

21

Drums

Guitar

Bass

23

Sax

Drums

Guitar

Bass

25

Sax
Drums
Guitar
Bass

27

Sax
Drums
Guitar
Bass

29

Sax
Drums
Guitar
Bass

31

Sax
Drums
Guitar
Bass

33

Sax
Drums
Guitar
Bass

35

Sax
Drums
Guitar
Bass

36

Sax

Drums

Guitar

Bass

38

Sax

Drums

Guitar

Bass

40

Drums

Guitar

Bass

42

Drums

Guitar

Bass

44

Drums

Guitar

Bass

46

Drums

Guitar

Bass

48

Drums

Guitar

Bass

50

Drums

Guitar

Bass

52

Drums

Guitar

Bass

54

Drums

Guitar

Bass

56

Sax

Drums

Guitar

Bass

58

Sax

Drums

Guitar

Bass

60

Sax

Drums

Guitar

Bass

62

Sax

Drums

Guitar

Bass

64

Sax
Drums
Guitar
Bass

66

Sax
Drums
Guitar
Bass

68

Sax
Drums
Guitar
Bass

70

Sax

Drums

Guitar

Bass

72

Oboe

Drums

Guitar

Bass

Synth Strings

74

Oboe

Drums

Guitar

Bass

Synth Strings

76

Oboe

Drums

Guitar

Bass

Synth Strings

78

Oboe

Drums

Guitar

Bass

Synth Strings

80

Pan Flute

Drums

Guitar

Bass

Synth Strings

82

Pan Flute

Drums

Guitar

Bass

Synth Strings

84

Pan Flute

Drums

Guitar

Bass

Aahs

Synth Strings

86

Pan Flute

Drums

Guitar

Bass

Aahs

Synth Strings

88

Pan Flute

Drums

Guitar

Bass

Aahs

Synth Strings

90

Pan Flute

Drums

Guitar

Bass

Aahs

Synth Strings

92

Pan Flute

Drums

Guitar

Bass

Aahs

Synth Strings

94

Pan Flute

Drums

Guitar

Bass

Aahs

Synth Strings

96

Pan Flute

Sax

Drums

Guitar

Bass

Aahs

Synth Strings

98

Sax

Drums

Guitar

Bass

Aahs

Synth Strings

100

Sax

Drums

Guitar

Bass

Aahs

Synth Strings

102

Sax
Drums
Guitar
Bass
Aahs
Synth Strings

104

Sax
Drums
Guitar
Bass
Aahs
Synth Strings

106

Sax

Drums

Guitar

Bass

Aahs

Synth Strings

108

Sax

Drums

Guitar

Bass

Aahs

Synth Strings

110

Sax
Drums
Guitar
Bass
Aahs
Synth Strings

112

Sax
Drums
Guitar
Bass
Aahs
Synth Strings

114

Sax

Drums

Guitar

Bass

Aahs

Synth Strings

116

Sax

Drums

Guitar

Bass

Aahs

Synth Strings

118

Sax

Drums

Guitar

Bass

Aahs

Synth Strings

120

Sax

Drums

Guitar

Bass

Aahs

Synth Strings

122

Sax

Drums

Guitar

Bass

Aahs

Synth Strings

124

Sax

Drums

Guitar

Bass

Aahs

Synth Strings

126

Sax

Drums

Guitar

Bass

Aahs

Synth Strings

128

Oboe

Sax

Drums

Guitar

Bass

Aahs

Synth Strings

130

Oboe

Sax

Drums

Guitar

Bass

Aahs

Synth Strings

132

Oboe

Sax

Drums

Guitar

Bass

Aahs

Synth Strings

134

Oboe

Sax

Drums

Guitar

Bass

Aahs

Synth Strings

136

Oboe

Sax

Drums

Guitar

Bass

Aahs

Synth Strings

138

Oboe

Sax

Drums

Guitar

Bass

Aahs

Synth Strings

140

Oboe

Sax

Drums

Guitar

Bass

Aahs

Synth Strings

141

Oboe

Sax

Drums

Guitar

Bass

Aahs

Synth Strings

Pan Flute

Puff Daddy - Puff Daddy

♩ = 109,000145

79

82

86

90

94

96

46

Oboe

Puff Daddy - Puff Daddy

♩ = 109,000145

72

77

49

129

134

139

Puff Daddy - Puff Daddy

Sax

♩ = 109,000145

23

28

32

37

16

56

61

66

70

24

Puff Daddy - Puff Daddy

Drums

♩ = 109,000145

5

9

13

17

21

25

29

33

37

V.S.

41

45

49

53

57

61

65

69

73

77

81

85

89

93

97

101

105

109

113

117

V.S.

121

125

129

133

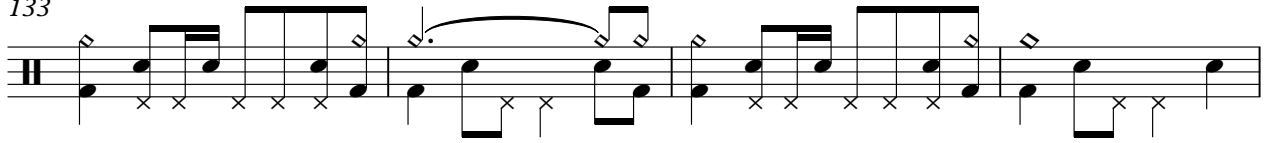

137

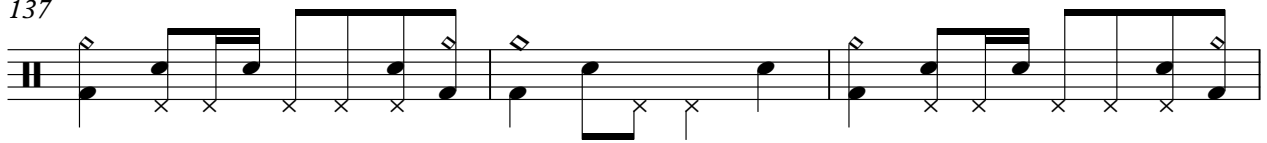

140

Puff Daddy - Puff Daddy

Guitar

♩ = 109,000145

V.S.

21

23

25

27

29

31

33

35

36

38

40

42

44

46

48

50

52

54

56

58

V.S.

60

62

64

66

68

70

72

74

76

78

80

82

84

86

88

90

92

94

96

98

V.S.

100

102

104

106

108

110

112

114

116

118

120

122

124

126

128

130

132

134

136

138

V.S.

140

141

Puff Daddy - Puff Daddy

Bass

♩ = 109,000145

6

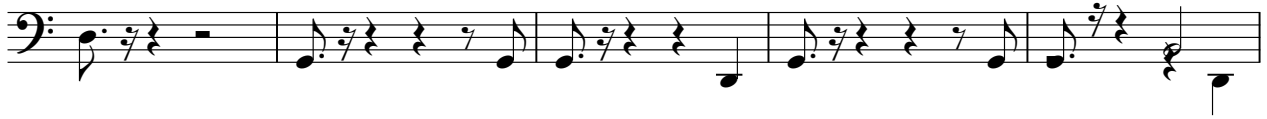

11

16

21

26

31

36

41

46

V.S.

Puff Daddy - Puff Daddy

Aahs

♩ = 109,000145

83

87

92

97

102

107

112

117

122

127

V.S.

2

Aahs

132

137

140

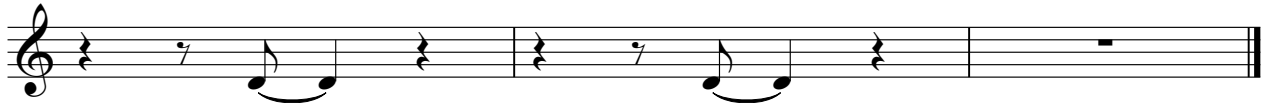

Synth Strings

Puff Daddy - Puff Daddy

♩ = 109,000145

71

76

83

90

97

104

111

118

125

132

V.S.

138
