

Creedence Clearwater Revival - Green River

♩ = 142,004440

8

SNARE DRU

BASS DRUM

CLOSED H.

TAMBOURIN

CLEAN GTR

CLEAN GTR

NYLON GTR

ACOU BASS

11

SNARE DRU

BASS DRUM

CLOSED H.

TAMBOURIN

CLEAN GTR

CLEAN GTR

NYLON GTR

ACOU BASS

14

SNARE DRU

BASS DRUM

CLOSED H.

TAMBOURIN

CLEAN GTR

CLEAN GTR

NYLON GTR

ACOU BASS

16

SNARE DRU

BASS DRUM

CLOSED H.

TAMBOURIN

CLEAN GTR

CLEAN GTR

NYLON GTR

ACOU BASS

18

SNARE DRU

BASS DRUM

CLOSED H.

TAMBOURIN

CLEAN GTR

CLEAN GTR

NYLON GTR

ACOU BASS

20

SNARE DRU

BASS DRUM

CLOSED H.

TAMBOURIN

CLEAN GTR

CLEAN GTR

NYLON GTR

ACOU BASS

23

SNARE DRU

BASS DRUM

CLOSED H.

TAMBOURIN

CLEAN GTR

CLEAN GTR

NYLON GTR

ACOU BASS

26

SNARE DRU

BASS DRUM

CLOSED H.

TAMBOURIN

CLEAN GTR

CLEAN GTR

NYLON GTR

ACOU BASS

29

SNARE DRU

BASS DRUM

CLOSED H.

TAMBOURIN

CLEAN GTR

CLEAN GTR

NYLON GTR

ACOU BASS

32

SNARE DRU

BASS DRUM

CLOSED H.

TAMBOURIN

CLEAN GTR

CLEAN GTR

NYLON GTR

ACOU BASS

34

SNARE DRU

BASS DRUM

CLOSED H.

TAMBOURIN

CLEAN GTR

CLEAN GTR

NYLON GTR

ACOU BASS

36

SNARE DRU

BASS DRUM

CLOSED H.

TAMBOURIN

CLEAN GTR

CLEAN GTR

NYLON GTR

ACOU BASS

39

SNARE DRU

BASS DRUM

CLOSED H.

TAMBOURIN

CLEAN GTR

CLEAN GTR

NYLON GTR

ACOU BASS

42

SNARE DRU

BASS DRUM

CLOSED H.

TAMBOURIN

CLEAN GTR

CLEAN GTR

NYLON GTR

ACOU BASS

45

SNARE DRU

BASS DRUM

CLOSED H.

TAMBOURIN

CLEAN GTR

CLEAN GTR

NYLON GTR

ACOU BASS

47

SNARE DRU

BASS DRUM

CLOSED H.

TAMBOURIN

CLEAN GTR

CLEAN GTR

NYLON GTR

ACOU BASS

49

SNARE DRU

BASS DRUM

CLOSED H.

TAMBOURIN

CLEAN GTR

CLEAN GTR

NYLON GTR

ACOU BASS

51

SNARE DRU

BASS DRUM

CLOSED H.

TAMBOURIN

CLEAN GTR

CLEAN GTR

NYLON GTR

ACOU BASS

54

SNARE DRU

BASS DRUM

CLOSED H.

TAMBOURIN

CLEAN GTR

CLEAN GTR

NYLON GTR

ACOU BASS

57

SNARE DRU

BASS DRUM

CLOSED H.

TAMBOURIN

CLEAN GTR

CLEAN GTR

NYLON GTR

ACOU BASS

60

SNARE DRU

BASS DRUM

CLOSED H.

TAMBOURIN

CLEAN GTR

CLEAN GTR

NYLON GTR

ACOU BASS

63

SNARE DRU

BASS DRUM

CLOSED H.

TAMBOURIN

CLEAN GTR

CLEAN GTR

NYLON GTR

ACOU BASS

65

SNARE DRU

BASS DRUM

CLOSED H.

TAMBOURIN

CLEAN GTR

NYLON GTR

ACOU BASS

67

SNARE DRU

BASS DRUM

CLOSED H.

TAMBOURIN

CLEAN GTR

CLEAN GTR

NYLON GTR

ACOU BASS

69

SNARE DRU

BASS DRUM

CLOSED H.

TAMBOURIN

CLEAN GTR

CLEAN GTR

NYLON GTR

ACOU BASS

72

SNARE DRU

BASS DRUM

CLOSED H.

TAMBOURIN

CLEAN GTR

CLEAN GTR

NYLON GTR

ACOU BASS

75

SNARE DRU
BASS DRUM
CLOSED H.
TAMBOURIN
CLEAN GTR
CLEAN GTR
NYLON GTR
ACOU BASS

77

SNARE DRU
BASS DRUM
CLOSED H.
TAMBOURIN
CLEAN GTR
NYLON GTR
ACOU BASS

79

SNARE DRU

BASS DRUM

CLOSED H.

TAMBOURIN

CLEAN GTR

CLEAN GTR

NYLON GTR

ACOU BASS

81

SNARE DRU

BASS DRUM

CLOSED H.

TAMBOURIN

CLEAN GTR

CLEAN GTR

NYLON GTR

ACOU BASS

83

SNARE DRU

BASS DRUM

CLOSED H.

TAMBOURIN

CLEAN GTR

CLEAN GTR

NYLON GTR

ACOU BASS

85

SNARE DRU

BASS DRUM

CLOSED H.

TAMBOURIN

CLEAN GTR

CLEAN GTR

NYLON GTR

ACOU BASS

87

SNARE DRU

BASS DRUM

CLOSED H.

TAMBOURIN

CLEAN GTR

CLEAN GTR

NYLON GTR

ACOU BASS

89

SNARE DRU

BASS DRUM

CLOSED H.

TAMBOURIN

CLEAN GTR

CLEAN GTR

NYLON GTR

ACOU BASS

91

SNARE DRU

BASS DRUM

CLOSED H.

TAMBOURIN

CLEAN GTR

CLEAN GTR

NYLON GTR

ACOU BASS

93

SNARE DRU

BASS DRUM

CLOSED H.

TAMBOURIN

CLEAN GTR

CLEAN GTR

NYLON GTR

ACOU BASS

95

SNARE DRU

BASS DRUM

CLOSED H.

LOW TOM

MID TOM

TAMBOURIN

CLEAN GTR

CLEAN GTR

NYLON GTR

ACOU BASS

97

BASS DRUM

CRASH CYM

CLEAN GTR

NYLON GTR

ACOU BASS

SNARE DRU

Creedence Clearwater Revival - Green River

♩ = 142,004440

6

12

18

24

30

36

42

48

54

60

V.S.

SNARE DRU

66

72

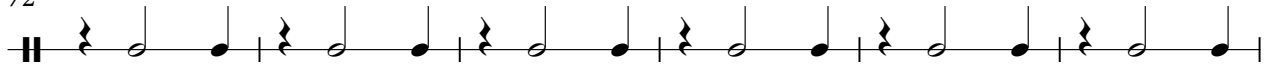

78

84

90

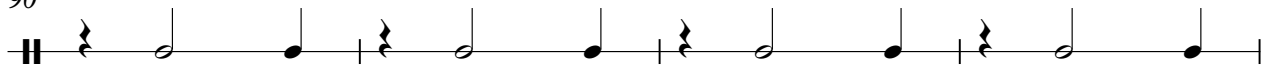

94

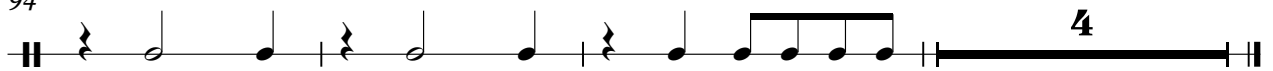

BASS DRUM

Credence Clearwater Revival - Green River

♩ = 142,004440

5

5

10

16

22

28

34

40

46

52

58

V.S.

CLOSED H.

Creedence Clearwater Revival - Green River

♩ = 142,004440

6

6
4/4
||| x x x x x x x x | x x x x x x x x | x x x x x x x x | x x x x x x x x

10

||| x x x x x x x x | x x x x x x x x | x x x x x x x x | x x x x x x x x

14

||| x x x x x x x x | x x x x x x x x | x x x x x x x x | x x x x x x x x

18

||| x x x x x x x x | x x x x x x x x | x x x x x x x x | x x x x x x x x

22

||| x x x x x x x x | x x x x x x x x | x x x x x x x x | x x x x x x x x

26

||| x x x x x x x x | x x x x x x x x | x x x x x x x x | x x x x x x x x

30

||| x x x x x x x x | x x x x x x x x | x x x x x x x x | x x x x x x x x

34

||| x x x x x x x x | x x x x x x x x | x x x x x x x x | x x x x x x x x

38

||| x x x x x x x x | x x x x x x x x | x x x x x x x x | x x x x x x x x

42

||| x x x x x x x x | x x x x x x x x | x x x x x x x x | x x x x x x x x

V.S.

2

CLOSED H.

46

50

54

58

62

66

70

74

78

82

CLOSED H.

3

86

90

94

CRASH CYM

Creedence Clearwater Revival - Green River

♩ = 142,004440

6 **89** **3**

LOW TOM

Creedence Clearwater Revival - Green River

♩ = 142,004440

5 **89**

96 **4**

MID TOM

Creedence Clearwater Revival - Green River

♩ = 142,004440

95

4

TAMBOURIN

Creedence Clearwater Revival - Green River

♩ = 142,004440

8

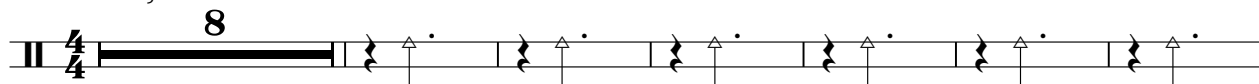

15

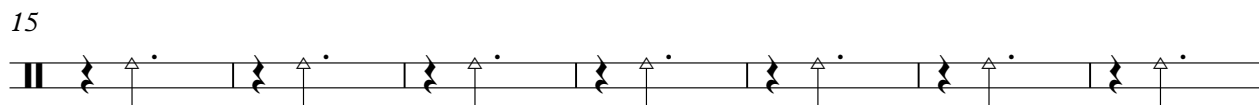

22

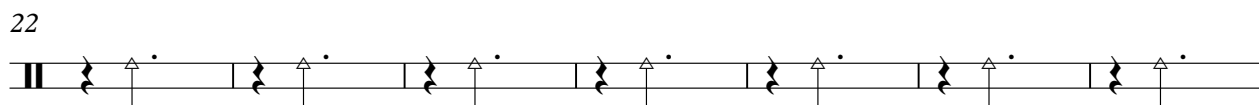

29

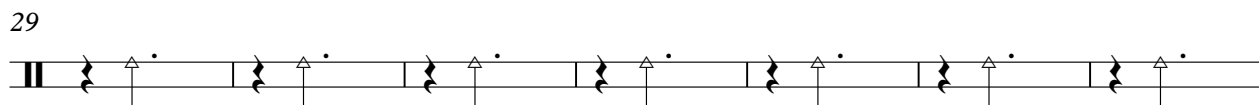

36

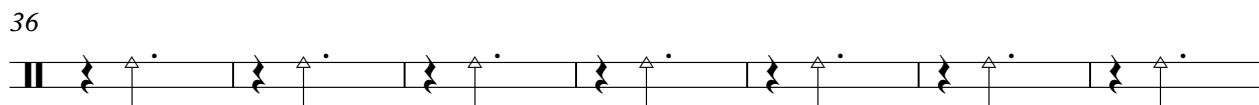

43

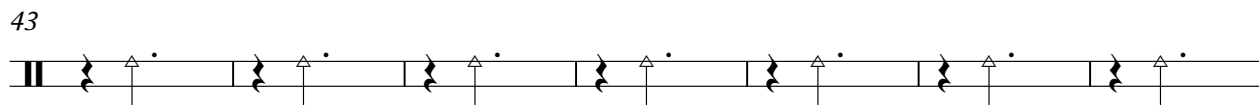

50

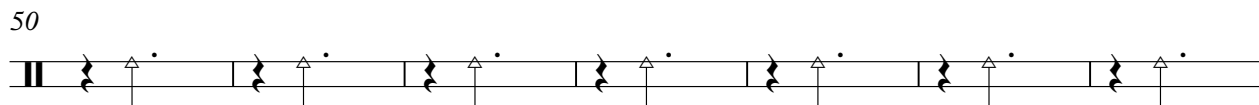

57

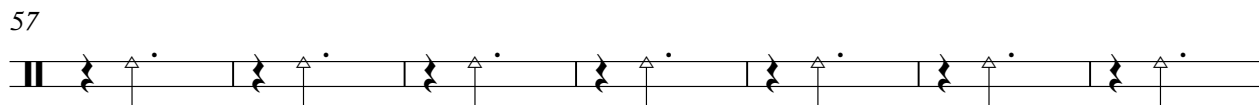

64

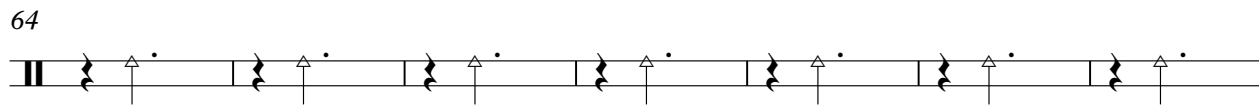

71

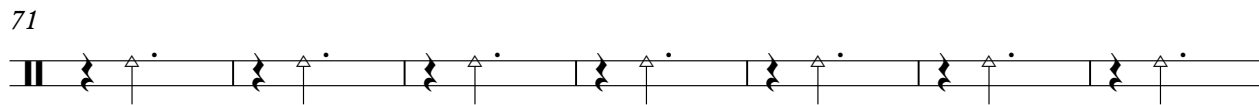

V.S.

2

TAMBOURIN

78

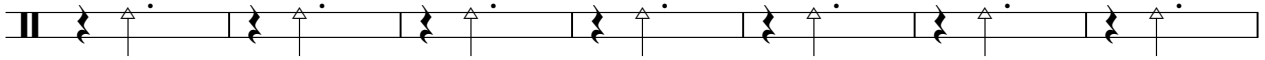

85

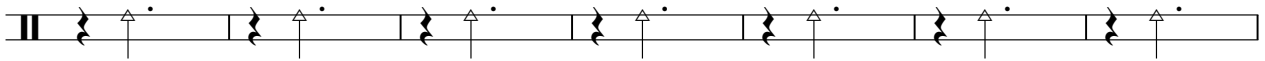

92

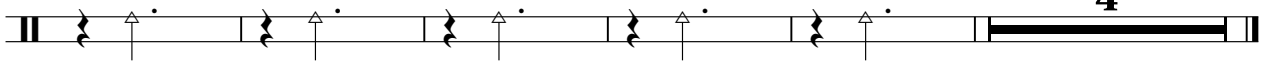

♩ = 142,004440

2

6

10

15

20

26

31

36

42

2

97

Credence Clearwater Revival - Green River

CLEAN GTR

♩ = 142,004440

2

6

10

14

18

22

26

30

34

38

V.S.

42

2

48

52

57

61

65

69

73

79

84

88

92

95

NYLON GTR

Creedence Clearwater Revival - Green River

♩ = 142,004440

2

5

8

11

14

17

19

21

24

27

V.S.

57

60

63

65

67

70

73

76

79

82

V.S.

84

87

90

92

95

97

