

Credence Clearwater Revival - Have You Ever Seen The Rain

♩ = 120,000000

ALTO SAX

DRUMS

STEEL GTR

STEEL GTR

STEEL GTR

FRETLESS

ORGAN 2

♩ = 120,000000

ORGAN 2

A.PIANO 1

DRUMS

5

DRUMS

STEEL GTR

STEEL GTR

STEEL GTR

7

DRUMS

STEEL GTR

STEEL GTR

STEEL GTR

FRETLESS

ORGAN 2

A.PIANO 1

9

ALTO SAX

DRUMS

STEEL GTR

STEEL GTR

FRETLESS

ORGAN 2

A.PIANO 1

11

ALTO SAX

DRUMS

STEEL GTR

STEEL GTR

FRETLESS

ORGAN 2

A.PIANO 1

13

ALTO SAX

DRUMS

STEEL GTR

STEEL GTR

FRETLESS

ORGAN 2

15

17

19

ALTO SAX

DRUMS

STEEL GTR

STEEL GTR

FRETLESS

ORGAN 2

21

ALTO SAX

DRUMS

STEEL GTR

STEEL GTR

FRETLESS

ORGAN 2

23

25

27

ALTO SAX

DRUMS

STEEL GTR

STEEL GTR

FRETLESS

ORGAN 2

DRUMS

29

ALTO SAX

DRUMS

STEEL GTR

STEEL GTR

FRETLESS

ORGAN 2

DRUMS

31

ALTO SAX

DRUMS

STEEL GTR

STEEL GTR

FRETLESS

ORGAN 2

DRUMS

33

ALTO SAX

DRUMS

STEEL GTR

STEEL GTR

FRETLESS

ORGAN 2

DRUMS

35

ALTO SAX

DRUMS

STEEL GTR

STEEL GTR

FRETLESS

ORGAN 2

DRUMS

37

ALTO SAX

DRUMS

STEEL GTR

STEEL GTR

FRETLESS

ORGAN 2

ORGAN 2

A.PIANO 1

39

ALTO SAX

DRUMS

STEEL GTR

STEEL GTR

FRETLESS

ORGAN 2

ORGAN 2

A.PIANO 1

41

ALTO SAX

DRUMS

STEEL GTR

STEEL GTR

FRETLESS

ORGAN 2

ORGAN 2

43

45

47

49

51

ALTO SAX

DRUMS

STEEL GTR

STEEL GTR

FRETLESS

ORGAN 2

ORGAN 2

53

ALTO SAX

DRUMS

STEEL GTR

STEEL GTR

FRETLESS

ORGAN 2

ORGAN 2

DRUMS

55

ALTO SAX

DRUMS

STEEL GTR

STEEL GTR

FRETLESS

ORGAN 2

ORGAN 2

DRUMS

57

ALTO SAX

DRUMS

STEEL GTR

STEEL GTR

FRETLESS

ORGAN 2

ORGAN 2

DRUMS

59

ALTO SAX

DRUMS

STEEL GTR

STEEL GTR

FRETLESS

ORGAN 2

ORGAN 2

DRUMS

61

ALTO SAX

DRUMS

STEEL GTR

STEEL GTR

FRETLESS

ORGAN 2

ORGAN 2

DRUMS

63

Musical score for multiple instruments. The score is divided into two systems. The first system includes:

- ALTO SAX**: Treble clef, melodic line with eighth and quarter notes.
- DRUMS**: Drum set notation with eighth and quarter notes.
- STEEL GTR**: Treble clef, chordal accompaniment with eighth notes.
- STEEL GTR**: Treble clef, chordal accompaniment with eighth notes.
- FRETLESS**: Bass clef, melodic line with eighth and quarter notes.
- ORGAN 2**: Treble clef, chordal accompaniment with quarter notes.
- ORGAN 2**: Treble clef, chordal accompaniment with quarter notes.
- DRUMS**: Drum set notation with eighth and quarter notes.

The second system includes:

- DRUMS**: Drum set notation with eighth and quarter notes.

65

ALTO SAX

DRUMS

STEEL GTR

STEEL GTR

FRETLESS

ORGAN 2

ORGAN 2

A.PIANO 1

DRUMS

3

67

ALTO SAX

DRUMS

STEEL GTR

STEEL GTR

FRETLESS

ORGAN 2

ORGAN 2

DRUMS

69

ALTO SAX

DRUMS

STEEL GTR

STEEL GTR

FRETLESS

ORGAN 2

ORGAN 2

DRUMS

Detailed description of the musical score: The score is arranged in a system of staves. The top section (measures 67-68) includes parts for Alto Sax, Drums, two Steel Gtr staves, and Fretless. The bottom section (measures 69-70) includes parts for Alto Sax, Drums, two Steel Gtr staves, and Fretless. Two Organ 2 parts are shown as empty staves with chord symbols. A double bar line is located on the left side of the page, between the two drum parts. In measure 69, the Alto Sax part has a triplet of eighth notes. The Drums part in measure 69 has a star symbol above the second beat. The Steel Gtr parts consist of complex rhythmic patterns with many slurs and accents. The Fretless part has a simple bass line with some slurs.

71

ALTO SAX

DRUMS

STEEL GTR

STEEL GTR

FRETLESS

ORGAN 2

ORGAN 2

DRUMS

73

ALTO SAX

DRUMS

STEEL GTR

STEEL GTR

FRETLESS

ORGAN 2

ORGAN 2

DRUMS

75

ALTO SAX

DRUMS

STEEL GTR

STEEL GTR

FRETLESS

ORGAN 2

ORGAN 2

DRUMS

77

DRUMS

STEEL GTR

STEEL GTR

FRETLESS

ORGAN 2

A.PIANO 1

ALTO SAX

Creedence Clearwater Revival - Have You Ever Seen T

♩ = 120,000000

8

13

18

23

28

33

38

42

47

50

54

59

64

69

73

DRUMS

Creedence Clearwater Revival - Have You Ever Seen T

♩ = 120,000000

2

7

11

15

19

23

27

32

37

41

V.S.

DRUMS

45

49

53

57

62

67

72

76

STEEL GTR

Creedence Clearwater Revival - Have You Ever Seen T

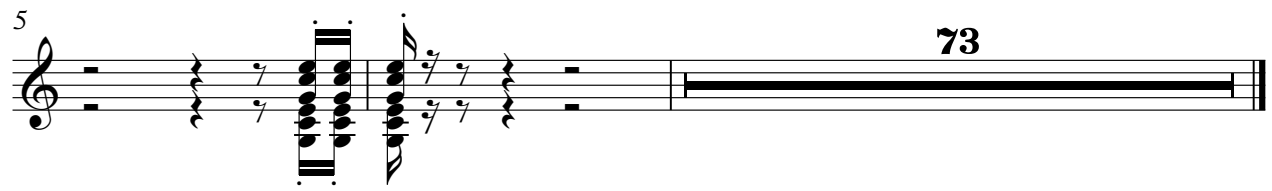
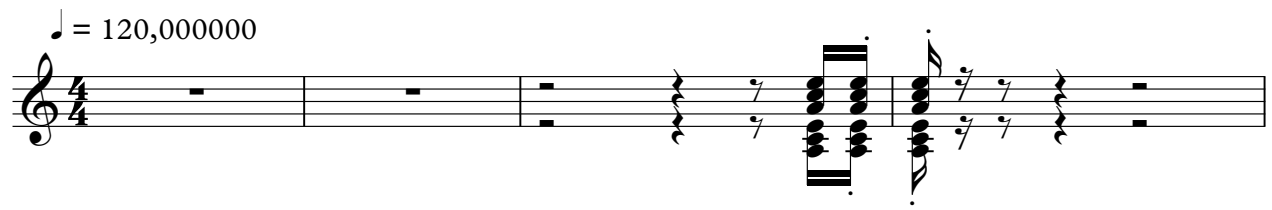

STEEL GTR

Credence Clearwater Revival - Have You Ever Seen T

♩ = 120,000000

2

6

9

12

14

17

20

23

25

27

V.S.

29

32

34

37

40

43

45

47

50

53

56

58

60

62

64

66

68

70

73

75

V.S.

77

STEEL GTR

Credence Clearwater Revival - Have You Ever Seen T

♩ = 120,000000

5

7

9

11

13

15

17

19

21

V.S.

23

25

27

29

31

33

35

37

39

41

43

45

47

49

51

53

55

57

59

61

STEEL GTR

63

65

67

69

71

73

75

77

FRETLESS

Creedence Clearwater Revival - Have You Ever Seen T

♩ = 120,000000

5

10

15

20

25

30

35

40

45

50

V.S.

ORGAN 2

Credence Clearwater Revival - Have You Ever Seen T

♩ = 120,000000

6

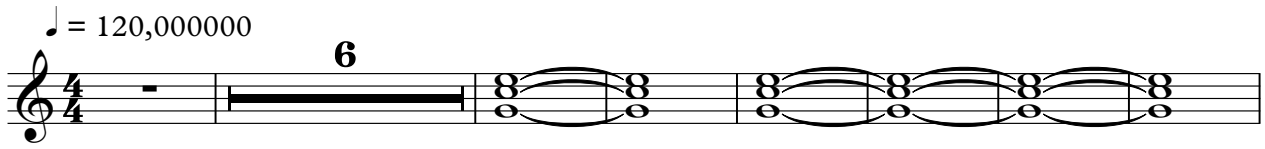

14

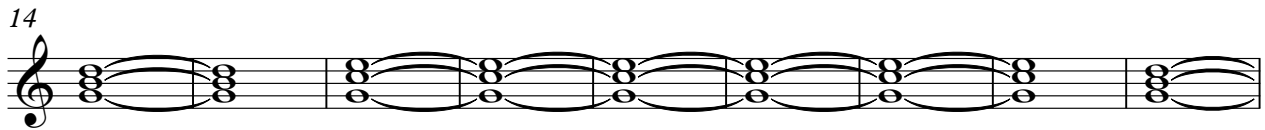

23

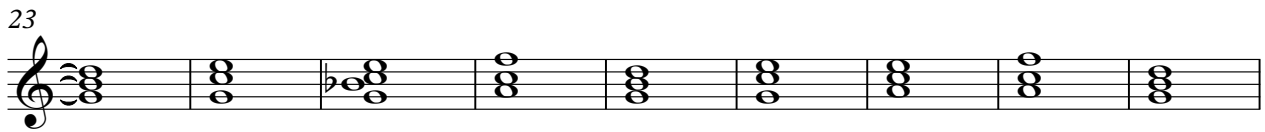

32

41

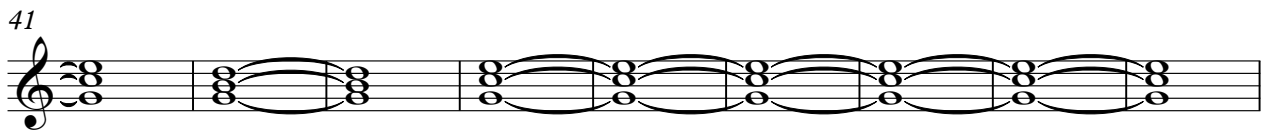

50

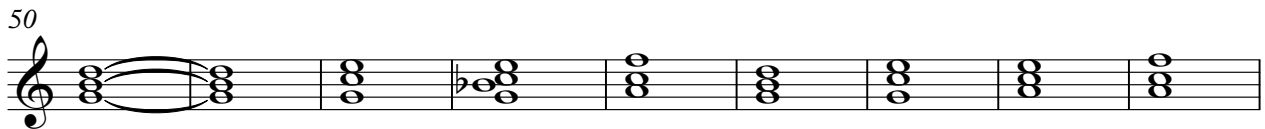

59

68

V.S.

74

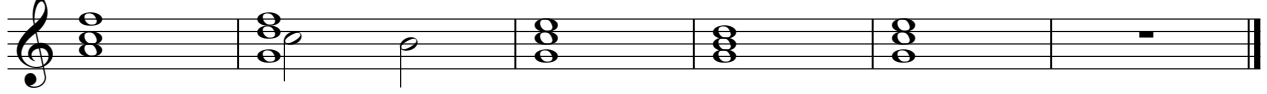

♩ = 120,000000

35

42

51

60

69

4

♩ = 120,000000

5

10

25

39

5 18

65

10

77

DRUMS

Credence Clearwater Revival - Have You Ever Seen T

♩ = 120,000000

23

26

28

30

32

34

36

16

53

53

55

55

57

57

59

59

61

61

63

63

66

66

68

68

70

70

72

72

DRUMS

74

76
