

pendence Clearwater Revival - Have You Ever Seen The Rain 2

♩ = 113,000099

DO NOT DUPLICATE THIS MUSIC FOR BENEFIT.

Percussion

Jazz Guitar

Jazz Guitar

Electric Guitar

Acoustic Bass

Electric Bass

Rock Organ

Lead 3 (Calliope)

Solo

4

Perc.

J. Gtr.

J. Gtr.

E. Gtr.

(C) 1994 Tune 1000 Corporation ; Jondora Music  
 (C) 1994 Tune 1000 Corporation ; Jondora Music

6

8

10

Perc.

J. Gtr.

J. Gtr.

E. Gtr.

A. Bass

E. Bass

Lead 3

13

Perc.

J. Gtr.

J. Gtr.

E. Gtr.

A. Bass

E. Bass

Lead 3

16

Perc.

J. Gtr.

J. Gtr.

E. Gtr.

A. Bass

E. Bass

Lead 3

19

Perc.

J. Gtr.

J. Gtr.

E. Gtr.

A. Bass

E. Bass

Lead 3

22

Perc.

J. Gtr.

J. Gtr.

E. Gtr.

A. Bass

E. Bass

Lead 3

24

Perc.

J. Gtr.

J. Gtr.

E. Gtr.

A. Bass

E. Bass

Lead 3

3

6

27

Perc.

J. Gtr.

J. Gtr.

E. Gtr.

A. Bass

E. Bass

Lead 3

29

Perc.

J. Gtr.

J. Gtr.

E. Gtr.

A. Bass

E. Bass

Lead 3

3

31

Perc.

J. Gtr.

J. Gtr.

E. Gtr.

A. Bass

E. Bass

Lead 3

33

Perc.

J. Gtr.

J. Gtr.

E. Gtr.

A. Bass

E. Bass

Lead 3

35

Perc.

J. Gtr.

J. Gtr.

E. Gtr.

A. Bass

E. Bass

Lead 3

Solo

37

Perc. J. Gtr. J. Gtr. E. Gtr. A. Bass E. Bass Organ Lead 3 Solo

39

Perc.

J. Gtr.

J. Gtr.

E. Gtr.

A. Bass

E. Bass

Organ

Lead 3

42

Perc.

J. Gtr.

J. Gtr.

E. Gtr.

A. Bass

E. Bass

Organ

Lead 3

44

Perc.

J. Gtr.

J. Gtr.

E. Gtr.

A. Bass

E. Bass

Organ

Lead 3

Solo

46

Perc.

J. Gtr.

J. Gtr.

E. Gtr.

A. Bass

E. Bass

Organ

Lead 3

48

Perc.

J. Gtr.

J. Gtr.

E. Gtr.

A. Bass

E. Bass

Organ

Lead 3

51

Perc. J. Gtr. J. Gtr. E. Gtr. A. Bass E. Bass Organ Lead 3

53

Perc.

J. Gtr.

J. Gtr.

E. Gtr.

A. Bass

E. Bass

Organ

Lead 3

3

55

Perc.

J. Gtr.

J. Gtr.

E. Gtr.

A. Bass

E. Bass

Organ

Lead 3

57

Perc.

J. Gtr.

J. Gtr.

E. Gtr.

A. Bass

E. Bass

Organ

Lead 3

3

59

Perc.

J. Gtr.

J. Gtr.

E. Gtr.

A. Bass

E. Bass

Organ

Lead 3

61

Perc.

J. Gtr.

J. Gtr.

E. Gtr.

A. Bass

E. Bass

Organ

Lead 3

64

Perc.

J. Gtr.

J. Gtr.

E. Gtr.

A. Bass

E. Bass

Organ

Lead 3

Solo

3

66

Perc.

J. Gtr.

J. Gtr.

E. Gtr.

A. Bass

E. Bass

Organ

Lead 3

68

Perc.

J. Gtr.

J. Gtr.

E. Gtr.

A. Bass

E. Bass

Organ

Lead 3

3

70

Perc.

J. Gtr.

J. Gtr.

E. Gtr.

A. Bass

E. Bass

Organ

Lead 3

72

Perc.

J. Gtr.

J. Gtr.

E. Gtr.

A. Bass

E. Bass

Organ

Lead 3

75

Perc.

J. Gtr.

J. Gtr.

E. Gtr.

A. Bass

E. Bass

Organ

Lead 3

Solo

# Clearwater Revival - Have You Ever Seen The Rain 2

## Percussion

♩ = 113,000099

2

4/4

DUPLICATION NOT FOR RESALE.  
Rights reserved by Jondora Music

6

10

14

18

22

26

30

34

38

(C) 1994 Tune 1000 Corporation ;Jondora Music  
(C) 1994 Tune 1000 Corporation ;Jondora Music

V.S.

Percussion

42

46

50

53

57

61

65

69

73

76

Clearwater Revival - Have You Ever Seen The Rain 2

Jazz Guitar

♩ = 113,000099

5

8

10

13

16

19

22

25

28

(C) 1994 Tune 1000 Corporation Jondora Music  
(C) 1994 Tune 1000 Corporation Jondora Music

V.S.

30

32

35

38

41

44

47

50

53

56

59

62

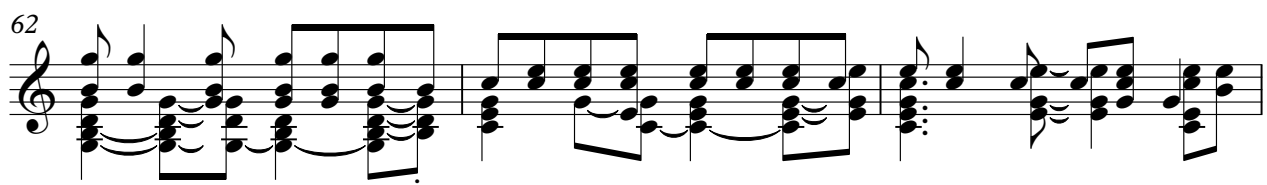

65

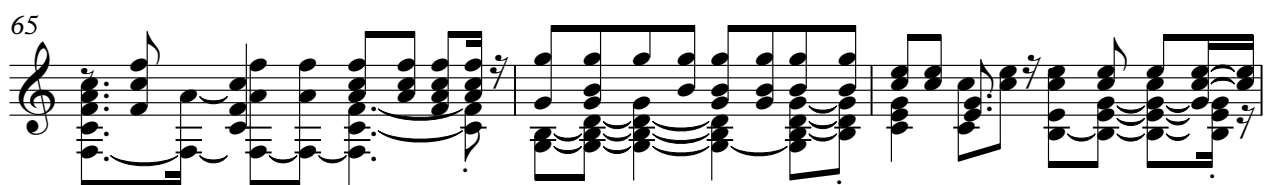

68

71

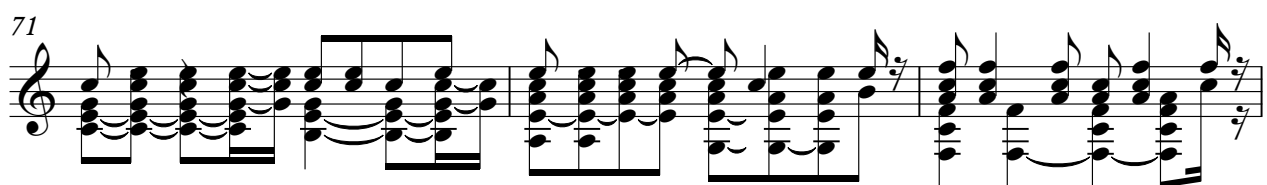

74

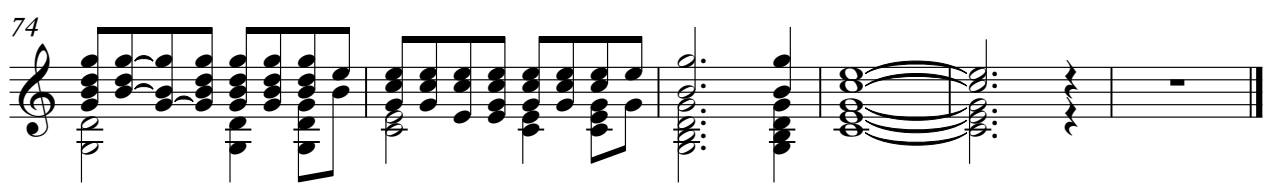

Clearwater Revival - Have You Ever Seen The Rain 2

Jazz Guitar

♩ = 113,000099

5

8

11

14

17

20

23

26

29

(C) 1994 Tune 1000 Corporation ;Jondora Music  
(C) 1994 Tune 1000 Corporation ;Jondora Music

V.S.

32

35

38

41

44

46

48

51

54

57

60

63

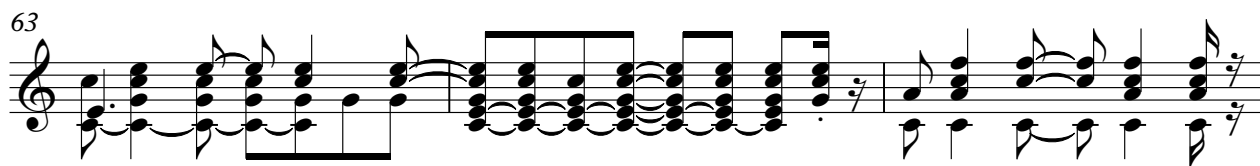

66

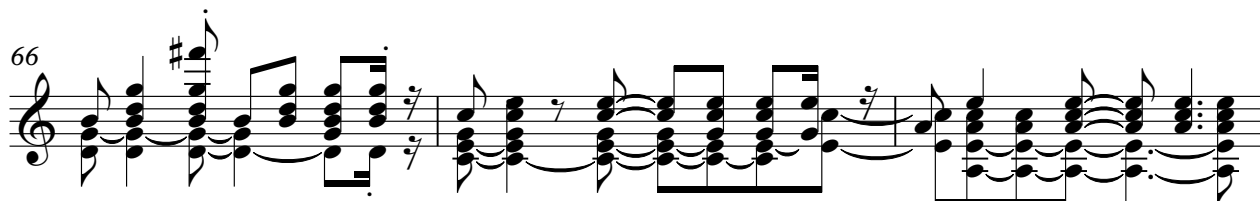

69

72

75

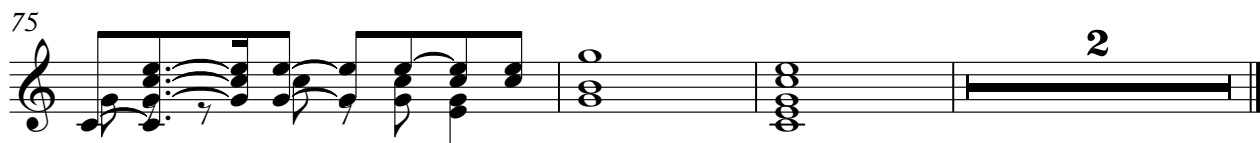

# Clearwater Revival - Have You Ever Seen The Rain 2

## Electric Guitar

♩ = 113,000099

5

8

11

14

17

20

23

26

29

(C) 1994 Tune 1000 Corporation ; Jondora Music  
(C) 1994 Tune 1000 Corporation ; Jondora Music

V.S.

62

65

68

71

74

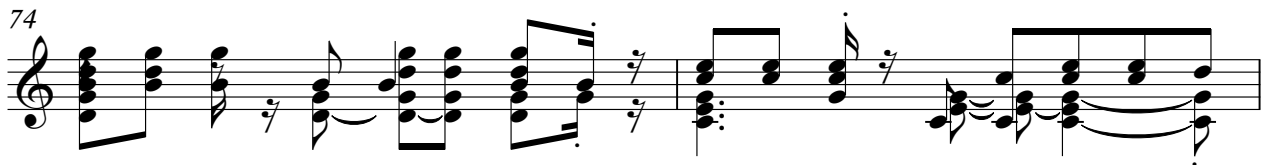

76

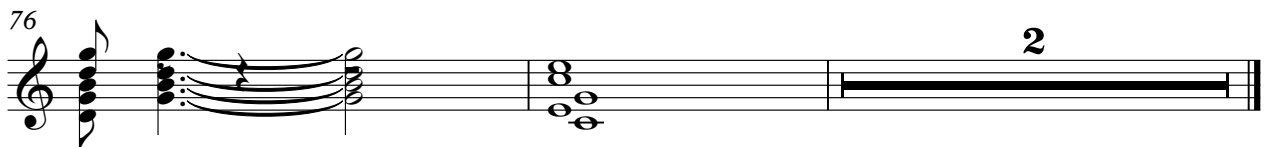

# Clearwater Revival - Have You Ever Seen The Rain 2

## Acoustic Bass

♩ = 113,000099

(C) 1994 Tune 1000 Corporation ;Jondora Music  
(C) 1994 Tune 1000 Corporation ;Jondora Music

V.S.

2

Acoustic Bass

61

66

72

76

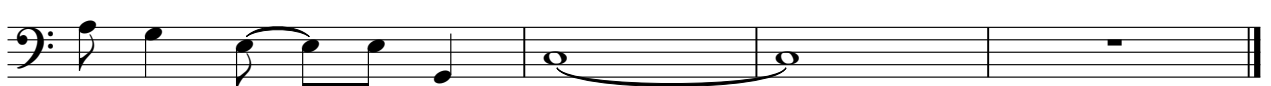

# Clearwater Revival - Have You Ever Seen The Rain 2

## Electric Bass

♩ = 113,000099

(C) 1994 Tune 1000 Corporation ;Jondora Music  
(C) 1994 Tune 1000 Corporation ;Jondora Music

V.S.

61

66

72

76

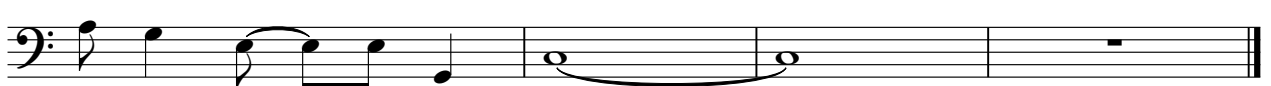

Clearwater Revival - Have You Ever Seen The Rain 2  
Rock Organ

♩ = 113,000099

36

43

52

59

66

72

4

(C) 1994 Tune 1000 Corporation ;Jondora Music  
(C) 1994 Tune 1000 Corporation ;Jondora Music

Clearwater Revival - Have You Ever Seen The Rain 2

Lead 3 (Calliope)

♩ = 113,000099

8

13

19

25

30

35

41

47

50

(C) 1994 Tune 1000 Corporation ;Jondora Music  
(C) 1994 Tune 1000 Corporation ;Jondora Music

2

### Lead 3 (Calliope)

53

3

58

3

63

3

69

3

73

4

# Clearwater Revival - Have You Ever Seen The Rain 2

## Solo

♩ = 113,000099

**5**

**10**

**26**

**6**

**44**

**18**

**65**

**10**

(C) 1994 Tune 1000 Corporation - Jondora Music  
(C) 1994 Tune 1000 Corporation - Jondora Music