

♩ = 128,000000

Panpipes

HEYTONIG

Percussion

Electric Guitar

Electric Guitar

Electric Guitar

Electric Guitar

Electric Bass

Alto

Solo

♩ = 126,000000 125,000000 124,000000 123,000000 122,000000 121,000000 120,000000 119,000000

4

E. Gtr.

E. Gtr.

E. Gtr.

7 ♩ = 126,000130 = 128,000000

Pan.

Perc.

E. Gtr.

E. Gtr.

E. Gtr.

E. Bass

A.

10

Pan.

Perc.

E. Gtr.

E. Gtr.

E. Gtr.

E. Bass

A.

13

Pan.

Perc.

E. Gtr.

E. Gtr.

E. Gtr.

E. Bass

A.

16

Pan.

Perc.

E. Gtr.

E. Gtr.

E. Gtr.

E. Bass

A.

19

Pan.

Perc.

E. Gtr.

E. Gtr.

E. Gtr.

E. Bass

A.

22

Pan.

Perc.

E. Gtr.

E. Gtr.

E. Gtr.

E. Bass

A.

25

27

29

Pan.

Perc.

E. Gtr.

E. Gtr.

E. Gtr.

E. Bass

A.

31

Pan.

Perc.

E. Gtr.

E. Gtr.

E. Gtr.

E. Bass

33

Pan.

Perc.

E. Gtr.

E. Gtr.

E. Gtr.

E. Bass

A.

36

Pan.

Perc.

E. Gtr.

E. Gtr.

E. Gtr.

E. Bass

A.

Musical score for a band, featuring the following instruments and parts:

- Pan.** (Pans): Treble clef, key signature of one sharp (F#). Part 1: Quarter note F#, eighth notes G# and A, quarter note B. Part 2: Rest. Part 3: Rest.
- Perc.** (Percussion): Two staves. Top staff: Snare drum pattern with eighth notes and rests. Bottom staff: Bass drum pattern with quarter notes and rests.
- E. Gtr.** (Electric Guitar): Treble clef, key signature of one sharp. Part 1: Chords with eighth notes and triplets. Part 2: Chords with eighth notes and triplets. Part 3: Chords with eighth notes and triplets.
- E. Gtr.** (Electric Guitar): Treble clef, key signature of one sharp. Part 1: Quarter notes G, A, B, C, D, E, F#, G. Part 2: Quarter notes G, A, B, C, D, E, F#, G. Part 3: Quarter notes G, A, B, C, D, E, F#, G.
- E. Gtr.** (Electric Guitar): Treble clef, key signature of one sharp. Part 1: Rest. Part 2: Rest. Part 3: Quarter notes G#, A, B, C.
- E. Gtr.** (Electric Guitar): Treble clef, key signature of one sharp. Part 1: Chords with eighth notes. Part 2: Chords with eighth notes. Part 3: Chords with eighth notes.
- E. Bass** (Electric Bass): Bass clef, key signature of one sharp. Part 1: Quarter notes G, A, B, C, D, E, F#, G. Part 2: Quarter notes G, A, B, C, D, E, F#, G. Part 3: Quarter notes G, A, B, C, D, E, F#, G.
- A.** (Alto Saxophone): Treble clef, key signature of one sharp. Part 1: Chords with eighth notes. Part 2: Rest. Part 3: Rest.
- Solo** (Soloist): Treble clef, key signature of one sharp. Part 1: Rest. Part 2: Rest. Part 3: Quarter note G#, eighth notes A and B, quarter note C, quarter note D, quarter note E, quarter note F#, quarter note G.

42

Perc.

E. Gtr.

E. Gtr.

E. Gtr.

E. Gtr.

E. Bass

Solo

44

Perc.

E. Gtr.

E. Gtr.

E. Gtr.

E. Gtr.

E. Bass

Solo

46

Perc.

E. Gtr.

E. Gtr.

E. Gtr.

E. Gtr.

E. Bass

Solo

48

Perc.

E. Gtr.

E. Gtr.

E. Gtr.

E. Gtr.

E. Bass

Solo

50

Perc.

E. Gtr.

E. Gtr.

E. Gtr.

E. Gtr.

E. Bass

Solo

52

Perc.

E. Gtr.

E. Gtr.

E. Gtr.

E. Gtr.

E. Bass

Solo

53

Pan.

Perc.

E. Gtr.

E. Gtr.

E. Gtr.

E. Bass

Solo

6

3

3

54

Pan.

Perc.

E. Gtr.

E. Gtr.

E. Gtr.

E. Bass

3

57

Pan.

Perc.

E. Gtr.

E. Gtr.

E. Gtr.

E. Bass

A.

59

Pan.

Perc.

E. Gtr.

E. Gtr.

E. Gtr.

E. Bass

61

Pan.

Perc.

E. Gtr.

E. Gtr.

E. Gtr.

E. Bass

A.

64

Pan.

Perc.

E. Gtr.

E. Gtr.

E. Gtr.

E. Bass

A.

67

Pan.

Perc.

E. Gtr.

E. Gtr.

E. Gtr.

E. Bass

A.

70

Pan.

Perc.

E. Gtr.

E. Gtr.

E. Gtr.

E. Bass

A.

73

Pan.

Perc.

E. Gtr.

E. Gtr.

E. Gtr.

E. Bass

A.

76

Perc.

E. Gtr.

E. Gtr.

E. Gtr.

E. Bass

79

Perc.

E. Gtr.

E. Gtr.

E. Gtr.

E. Bass

81

Pan.

Perc.

E. Gtr.

E. Gtr.

E. Gtr.

E. Gtr.

E. Bass

A.

Solo

Panpipes

♩ = 128,000000 ♩ = 128,000000 ♩ = 128,000000 ♩ = 128,000000 ♩ = 128,000000 ♩ = 128,000000

4

10

15

20

25

30

36

13

53

58

64

69

73

Percussion

♩ = 128,000000 ♩ = 128,000000 ♩ = 128,000000 ♩ = 128,000000 ♩ = 128,000000 ♩ = 128,000000

HEYTONIG

4

9

13

17

21

25

28

32

36

40

V.S.

44

48

52

55

59

63

67

71

75

79

Percussion

81

Electric Guitar

♩ = 128,000000

5

9

12

15

18

21

24

27

30

V.S.

Electric Guitar

Electric Guitar

63

66

69

72

76

80

Electric Guitar

♩ = 128,000000 ♩ = 126,105,0340009262211009194006,600130 = 128,000000

4

9

13

17

21

25

29

33

37

41

V.S.

45

49

53

57

61

65

69

73

78

81

Electric Guitar

♩ = 128,000000 ♩ = 128,000000 ♩ = 128,000000 ♩ = 128,000000 ♩ = 128,000000

4 **34**

43

49

32

Electric Guitar

♩ = 128,000000

5 ♩ = 126,000000, 120,000000, 125,000000, 121,000000, 120,000000, 123,000000

9

13

17

21

25

28

31

35

V.S.

39

43

47

51

55

58

62

66

70

74

79

42

46

50

54

57

60

63

67

71

75

79

81

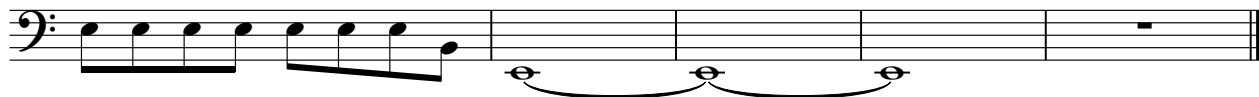

Alto

♩ = 128,000000 ♩ = 128,000000 ♩ = 128,000000 ♩ = 128,000000 ♩ = 128,000000 ♩ = 128,000000 ♩ = 128,000000 ♩ = 128,000000 ♩ = 128,000000 ♩ = 128,000000

4

10

15

20

29

35

40

63

68

73

17

3

10

Solo

♩ = 128,000000 ♩ = 128,000000 ♩ = 128,000000 ♩ = 128,000000 ♩ = 128,000000 ♩ = 128,000000 ♩ = 128,000000 ♩ = 128,000000

4 34

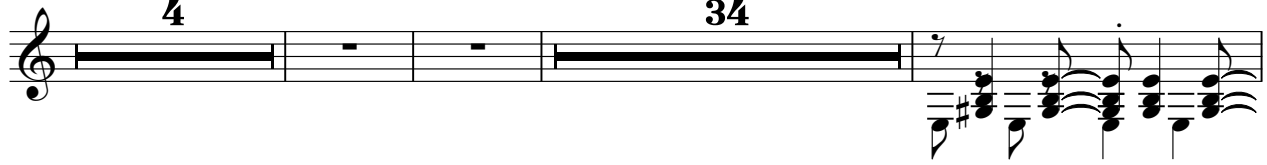

42

45

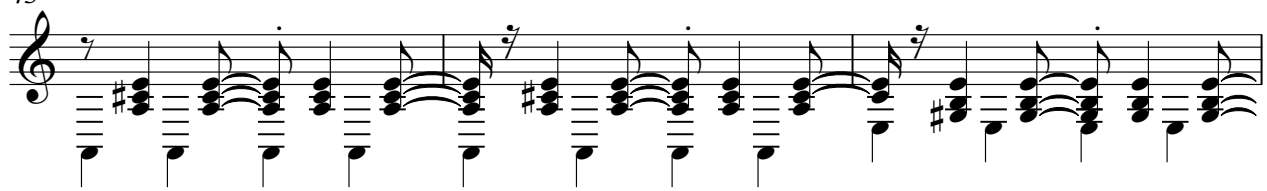

48

51

53

54

31

