

Creedence Clearwater Revival - Hey Tonight 2

♩ = 136,001999

JAZZ GTR

MUTED GTR

MELODY

E.PIANO

♩ = 136,001999

STRINGS

6

JAZZ GTR

MUTED GTR

8

DRUMS

JAZZ GTR

MUTED GTR

MELODY

FINGERDBAS

E.PIANO

STRINGS

10

DRUMS

MUTED GTR

MELODY

FINGERDBAS

E.PIANO

STRINGS

12

DRUMS

MUTED GTR

MELODY

FINGERDBAS

E.PIANO

STRINGS

14

DRUMS

MUTED GTR

MELODY

FINGERDBAS

E.PIANO

STRINGS

16

DRUMS

MUTED GTR

MELODY

FINGERDBAS

E.PIANO

STRINGS

18

DRUMS

MUTED GTR

MELODY

FINGERDBAS

E.PIANO

STRINGS

20

DRUMS

MUTED GTR

MELODY

FINGERDBAS

E.PIANO

STRINGS

22

DRUMS

MUTED GTR

MELODY

FINGERDBAS

E.PIANO

STRINGS

24

DRUMS

MUTED GTR

MELODY

FINGERDBAS

E.PIANO

STRINGS

3

26

DRUMS

JAZZ GTR

MUTED GTR

MELODY

FINGERDBAS

E.PIANO

STRINGS

28

DRUMS

JAZZ GTR

MUTED GTR

MELODY

FINGERDBAS

E.PIANO

STRINGS

30

DRUMS

JAZZ GTR

MUTED GTR

MELODY

FINGERDBAS

E.PIANO

STRINGS

32

DRUMS

JAZZ GTR

MUTED GTR

MELODY

FINGERDBAS

E.PIANO

STRINGS

34

DRUMS

MUTED GTR

MELODY

FINGERDBAS

E.PIANO

STRINGS

36

DRUMS

MUTED GTR

MELODY

FINGERDBAS

E.PIANO

STRINGS

38

DRUMS

MUTED GTR

MELODY

FINGERDBAS

E.PIANO

STRINGS

40

DRUMS

MUTED GTR

MELODY

FINGERDBAS

E.PIANO

STRINGS

42

DRUMS

JAZZ GTR

MUTED GTR

FINGERDBAS

E.PIANO

STRINGS

44

DRUMS

JAZZ GTR

MUTED GTR

FINGERDBAS

E.PIANO

STRINGS

46

DRUMS

JAZZ GTR

MUTED GTR

FINGERDBAS

E.PIANO

STRINGS

48

DRUMS

JAZZ GTR

MUTED GTR

FINGERDBAS

E.PIANO

STRINGS

50

DRUMS

JAZZ GTR

MUTED GTR

FINGERDBAS

E.PIANO

STRINGS

52

DRUMS

JAZZ GTR

MUTED GTR

FINGERDBAS

E.PIANO

STRINGS

53

DRUMS

JAZZ GTR

MUTED GTR

MELODY

FINGERDBAS

E.PIANO

STRINGS

55

DRUMS

JAZZ GTR

MUTED GTR

MELODY

FINGERDBAS

E.PIANO

STRINGS

57

DRUMS

JAZZ GTR

MUTED GTR

MELODY

FINGERDBAS

E.PIANO

STRINGS

59

DRUMS

JAZZ GTR

MUTED GTR

MELODY

FINGERDBAS

E.PIANO

STRINGS

61

DRUMS

JAZZ GTR

MUTED GTR

MELODY

FINGERDBAS

E.PIANO

STRINGS

63

DRUMS

MUTED GTR

MELODY

FINGERDBAS

E.PIANO

STRINGS

65

DRUMS

MUTED GTR

MELODY

FINGERDBAS

E.PIANO

STRINGS

67

DRUMS

MUTED GTR

MELODY

FINGERDBAS

E.PIANO

STRINGS

69

DRUMS

MUTED GTR

MELODY

FINGERDBAS

E.PIANO

STRINGS

71

DRUMS

MUTED GTR

MELODY

FINGERDBAS

E.PIANO

STRINGS

73

DRUMS

MUTED GTR

MELODY

FINGERDBAS

E.PIANO

STRINGS

75

DRUMS

JAZZ GTR

MUTED GTR

MELODY

FINGERDBAS

E.PIANO

STRINGS

3

77

DRUMS

JAZZ GTR

MUTED GTR

FINGERDBAS

E.PIANO

STRINGS

79

DRUMS

JAZZ GTR

MUTED GTR

FINGERDBAS

E.PIANO

STRINGS

81

DRUMS

JAZZ GTR

MUTED GTR

FINGERDBAS

E.PIANO

STRINGS

83

DRUMS

JAZZ GTR

MUTED GTR

FINGERDBAS

E.PIANO

STRINGS

85

DRUMS

JAZZ GTR

MUTED GTR

FINGERDBAS

E.PIANO

STRINGS

DRUMS

Creedence Clearwater Revival - Hey Tonight 2

♩ = 136,001999

6

11

15

19

23

27

31

35

39

43

V.S.

DRUMS

47

51

55

59

63

67

71

75

79

82

87

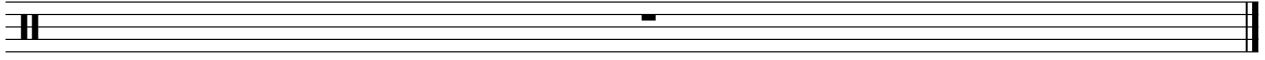

♩ = 136,001999

3

8

17

28

32

8

44

48

51

54

58

61

12

75

79

83

87

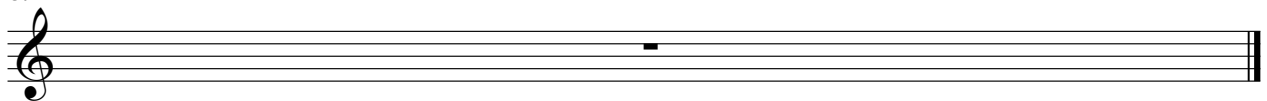

Credence Clearwater Revival - Hey Tonight 2

MUTED GTR

♩ = 136,001999

3

7

9

11

13

16

18

20

22

24

V.S.

47

49

51

53

55

57

59

61

63

65

V.S.

67

69

71

73

75

77

79

81

83

85

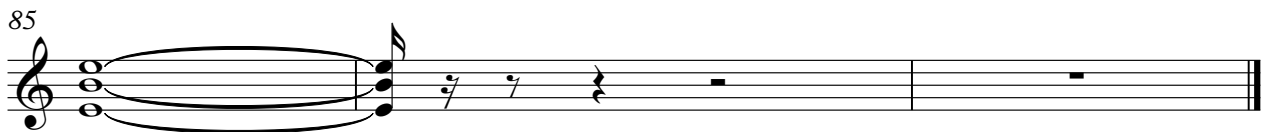

MELODY

Creedence Clearwater Revival - Hey Tonight 2

♩ = 136,001999

2 4

11

16

22 3

27

33

38 12

54

60

66

71

75

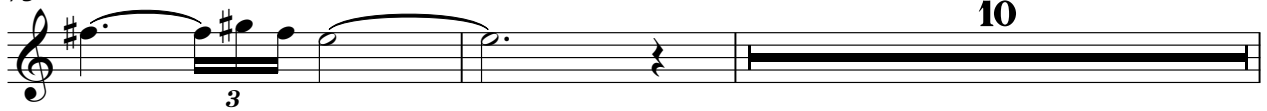

87

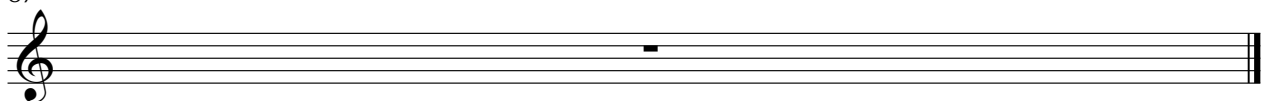

♩ = 136,001999

6

38

41

44

47

50

53

56

60

63

66

♩ = 136,001999

2 2 2 2 2 2 2 2 2 2

11

18

25

28

30

V.S.

32

35

42

47

50

53

55

57

59

61

64

71

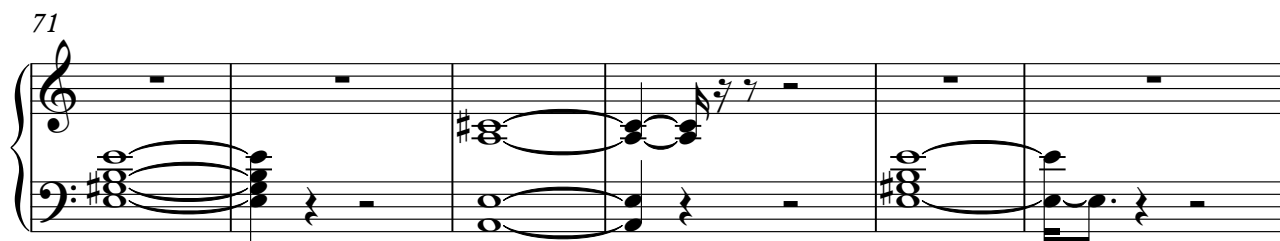

77

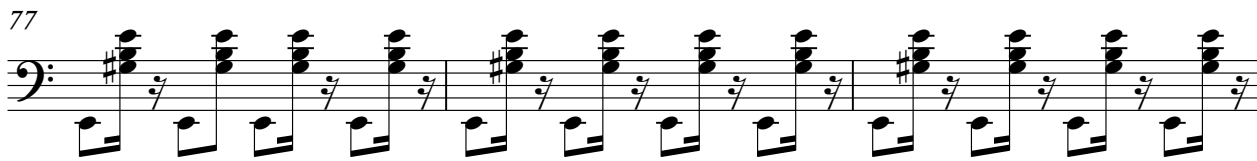

80

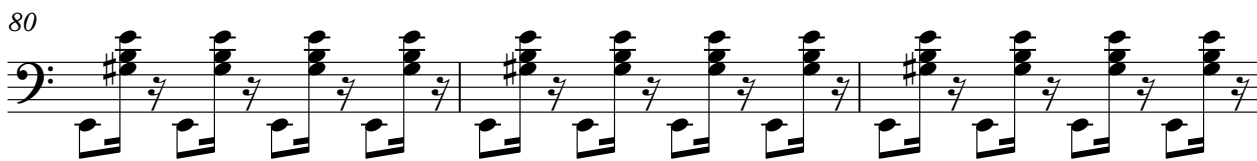

V.S.

83

STRINGS

Creedence Clearwater Revival - Hey Tonight 2

♩ = 136,001999

2 4

13

21

30

39

48

57

65

74

81

2

STRINGS

87

