

Puff Daddy - Shake ya tailfeather

♩ = 88,000023

trombone

baritone

Mello

Mello

Mello

♩ = 88,000023

trombone

baritone

2&3 Trpts

6

trombone

Drumz

Cymbals

baritone

Mello

Bass

Bass

Bass

Mello

Mello

trombone

baritone

2&3 Trpts

10

trombone

Drumz

Cymbals

baritone

Mello

Bass

Bass

Bass

Mello

Mello

trombone

baritone

2&3 Trpts

1st Trpts

12

trombone

Drumz

Cymbals

baritone

Mello

Bass

Bass

Bass

Mello

Mello

trombone

baritone

2&3 Trpts

1st Trpts

14

16

trombone

Drumz

Cymbals

baritone

Mello

Bass

Bass

Bass

Mello

Mello

trombone

baritone

2&3 Trpts

1st Trpts

18

trombone

Drumz

Cymbals

baritone

Mello

Bass

Bass

Bass

Mello

Mello

trombone

baritone

2&3 Trpts

1st Trpts

20

Drumz

Cymbals

Bass

Bass

Bass

22

trombone

Drumz

Cymbals

Bass

Bass

Bass

trombone

24

trombone

Drumz

Cymbals

Bass

Bass

Bass

trombone

26

trombone

Drumz

Cymbals

Bass

Bass

Bass

trombone

28

trombone

Drumz

Cymbals

Bass

Bass

Bass

trombone

30

trombone

Drumz

Cymbals

baritone

Mello

Bass

Bass

Bass

Mello

Mello

trombone

baritone

2&3 Trpts

1st Trpts

super 1st Trpts

33

trombone

Drumz

Cymbals

baritone

Mello

Mello

Mello

trombone

baritone

2&3 Trpts

1st Trpts

super 1st Trpts

38

trombone

Drumz

Cymbals

baritone

Mello

Bass

Bass

Bass

Mello

Mello

trombone

baritone

2&3 Trpts

1st Trpts

super 1st Trpts

40

trombone

Drumz

Cymbals

baritone

Mello

Bass

Bass

Bass

Mello

Mello

trombone

baritone

2&3 Trpts

1st Trpts

super 1st Trpts

 - **trombone**: Two staves in bass clef. The upper staff has a melodic line with eighth and sixteenth notes, including a flat (b) and a sharp (#). The lower staff has a rhythmic accompaniment of eighth notes.
 - **baritone**: A single staff in treble clef, mostly empty with some vertical lines indicating rests or specific articulation.
 - **Mello**: Two staves in treble clef, each with a single whole note chord.
 - **Bass**: Three staves in bass clef. The top staff has a melodic line with eighth notes and rests. The two bottom staves have a rhythmic accompaniment of eighth notes.
 - **Mello**: Two staves in treble clef, each with a single whole note chord.
 - **trombone**: A single staff in treble clef with a melodic line.
 - **baritone**: A single staff in treble clef, mostly empty.
 - **2&3 Trpts**: A single staff in bass clef with a whole note chord.
 - **1st Trpts**: A single staff in bass clef with a whole note chord.
 - **super 1st Trpts**: A single staff in bass clef with a whole note chord.

42

trombone

Drumz

Cymbals

baritone

Mello

Bass

Bass

Bass

Mello

Mello

trombone

baritone

2&3 Trpts

1st Trpts

super 1st Trpts

44

46

trombone

Drumz

Cymbals

baritone

Mello

Bass

Bass

Bass

Mello

Mello

trombone

baritone

2&3 Trpts

1st Trpts

super 1st Trpts

Puff Daddy - Shake ya tailfeather

trombone

♩ = 88,000023

8

4

29

V.S.

2

trombone

44

46

Puff Daddy - Shake ya tailfeather

Drumz

♩ = 88,000023

5

8

11

14

17

20

23

26

29

33

V.S.

2

Drumz

38

41

44

46

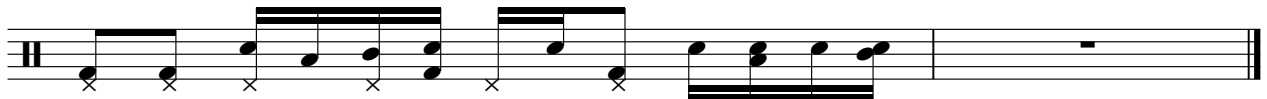

Cymbals

Puff Daddy - Shake ya tailfeather

♩ = 88,000023

6

12

19

26

33

39

43

baritone

Puff Daddy - Shake ya tailfeather

♩ = 88,000023

4

11

18

12

35

43

Mello

Puff Daddy - Shake ya tailfeather

♩ = 88,000023

4

11

18

12

35

43

Puff Daddy - Shake ya tailfeather

Bass

♩ = 88,000023

6

10

14

18

22

26

30

7

41

44

Puff Daddy - Shake ya tailfeather

Bass

♩ = 88,000023

6

6

10

14

18

22

26

30

7

41

44

Puff Daddy - Shake ya tailfeather

Bass

♩ = 88,000023

6

10

14

18

22

26

30

7

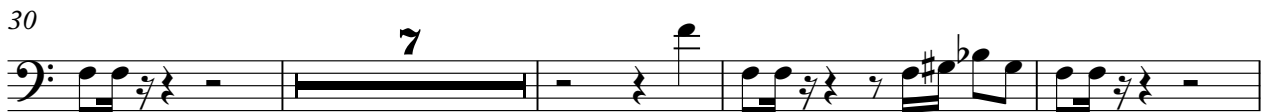

41

44

Mello

Puff Daddy - Shake ya tailfeather

♩ = 88,000023

11

18

12

36

43

Mello

Puff Daddy - Shake ya tailfeather

♩ = 88,000023

11

18

12

36

43

Puff Daddy - Shake ya tailfeather

trombone

♩ = 88,000023

8

11

14

17

23

26

29

35

41

V.S.

2

trombone

44

46

Puff Daddy - Shake ya tailfeather

baritone

♩ = 88,000023

4

11

18

12

35

43

Puff Daddy - Shake ya tailfeather

1st Trpts

♩ = 88,000023
10

16

33

42

45

Puff Daddy - Shake ya tailfeather

super 1st Trpts

♩ = 88,000023

30

37

43
