

Creedence Clearwater Revival - JODI

♩ = 131,001511

HARMONICA

DRUMS

JAZZ GTR

STEEL GTR

FINGERDBAS

A.PIANO 2

4

DRUMS

JAZZ GTR

STEEL GTR

FINGERDBAS

A.PIANO 2

6

HARMONICA

DRUMS

JAZZ GTR

STEEL GTR

FINGERDBAS

A.PIANO 2

8

HARMONICA

DRUMS

STEEL GTR

FINGERDBAS

A.PIANO 2

10

HARMONICA

DRUMS

STEEL GTR

FINGERDBAS

A.PIANO 2

12

HARMONICA

DRUMS

STEEL GTR

FINGERDBAS

A.PIANO 2

14

HARMONICA

DRUMS

STEEL GTR

FINGERDBAS

A.PIANO 2

16

HARMONICA

DRUMS

STEEL GTR

FINGERDBAS

A.PIANO 2

18

HARMONICA

DRUMS

STEEL GTR

FINGERDBAS

A.PIANO 2

20

HARMONICA

DRUMS

JAZZ GTR

STEEL GTR

FINGERDBAS

A.PIANO 2

22

HARMONICA

DRUMS

JAZZ GTR

STEEL GTR

FINGERDBAS

A.PIANO 2

24

HARMONICA

DRUMS

STEEL GTR

FINGERDBAS

A.PIANO 2

26

HARMONICA

DRUMS

STEEL GTR

FINGERDBAS

A.PIANO 2

28

HARMONICA

DRUMS

STEEL GTR

FINGERDBAS

A.PIANO 2

30

HARMONICA

DRUMS

STEEL GTR

FINGERDBAS

A.PIANO 2

32

HARMONICA

DRUMS

STEEL GTR

FINGERDBAS

A.PIANO 2

34

HARMONICA

DRUMS

STEEL GTR

FINGERDBAS

A.PIANO 2

36

HARMONICA

DRUMS

JAZZ GTR

STEEL GTR

FINGERDBAS

A.PIANO 2

38

HARMONICA

DRUMS

JAZZ GTR

STEEL GTR

FINGERDBAS

A.PIANO 2

40

DRUMS

JAZZ GTR

STEEL GTR

FINGERDBAS

A.PIANO 2

42

DRUMS

JAZZ GTR

STEEL GTR

FINGERDBAS

A.PIANO 2

44

DRUMS

JAZZ GTR

STEEL GTR

FINGERDBAS

A.PIANO 2

46

HARMONICA

DRUMS

JAZZ GTR

STEEL GTR

FINGERDBAS

A.PIANO 2

48

HARMONICA

DRUMS

STEEL GTR

FINGERDBAS

A.PIANO 2

50

HARMONICA

DRUMS

STEEL GTR

FINGERDBAS

A.PIANO 2

52

HARMONICA

DRUMS

STEEL GTR

FINGERDBAS

A.PIANO 2

54

HARMONICA

DRUMS

STEEL GTR

FINGERDBAS

A.PIANO 2

56

HARMONICA

DRUMS

STEEL GTR

FINGERDBAS

A.PIANO 2

58

HARMONICA

DRUMS

STEEL GTR

FINGERDBAS

A.PIANO 2

60

HARMONICA

DRUMS

JAZZ GTR

STEEL GTR

FINGERDBAS

A.PIANO 2

62

HARMONICA

DRUMS

JAZZ GTR

STEEL GTR

FINGERDBAS

A.PIANO 2

64

DRUMS

JAZZ GTR

STEEL GTR

FINGERDBAS

A.PIANO 2

66

DRUMS

JAZZ GTR

STEEL GTR

FINGERDBAS

A.PIANO 2

68

HARMONICA

DRUMS

JAZZ GTR

STEEL GTR

FINGERDBAS

A.PIANO 2

70

HARMONICA

DRUMS

STEEL GTR

FINGERDBAS

A.PIANO 2

72

HARMONICA

DRUMS

STEEL GTR

FINGERDBAS

A.PIANO 2

74

HARMONICA

DRUMS

STEEL GTR

FINGERDBAS

A.PIANO 2

76

HARMONICA

DRUMS

STEEL GTR

FINGERDBAS

A.PIANO 2

78

HARMONICA

DRUMS

STEEL GTR

FINGERDBAS

A.PIANO 2

80

HARMONICA

DRUMS

STEEL GTR

FINGERDBAS

A.PIANO 2

82

HARMONICA

DRUMS

JAZZ GTR

STEEL GTR

FINGERDBAS

A.PIANO 2

84

HARMONICA

DRUMS

JAZZ GTR

STEEL GTR

FINGERDBAS

A.PIANO 2

86

HARMONICA

DRUMS

JAZZ GTR

STEEL GTR

FINGERDBAS

A.PIANO 2

88

DRUMS

JAZZ GTR

STEEL GTR

FINGERDBAS

A.PIANO 2

90

DRUMS

JAZZ GTR

STEEL GTR

FINGERDBAS

A.PIANO 2

92

DRUMS

JAZZ GTR

STEEL GTR

FINGERDBAS

A.PIANO 2

94

DRUMS

JAZZ GTR

STEEL GTR

FINGERDBAS

A.PIANO 2

96

DRUMS

JAZZ GTR

STEEL GTR

FINGERDBAS

A.PIANO 2

98

DRUMS

JAZZ GTR

STEEL GTR

FINGERDBAS

A.PIANO 2

100

DRUMS

JAZZ GTR

STEEL GTR

FINGERDBAS

A.PIANO 2

102

DRUMS

JAZZ GTR

STEEL GTR

FINGERDBAS

A.PIANO 2

104

DRUMS

JAZZ GTR

FINGERDBAS

A.PIANO 2

HARMONICA

Creedence Clearwater Revival - JODI

♩ = 131,001511

5

10

15

21

26

31

37

8

49

54

59

5

2

HARMONICA

68

73

78

84

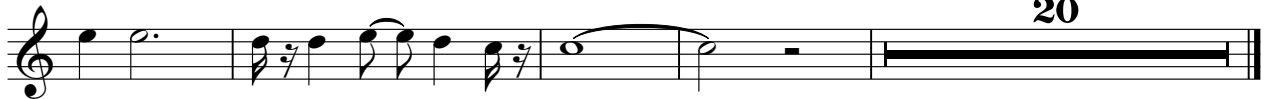

20

Credence Clearwater Revival - JODI

DRUMS

♩ = 131,001511
2

6

10

14

18

22

26

30

34

38

V.S.

DRUMS

42

42

46

46

50

50

54

54

58

58

62

62

66

66

70

70

74

74

78

78

DRUMS

82

86

90

94

98

102

♩ = 131,001511

6 **14**

23 **14**

40

44 **14**

61

65

69 **13**

86

91

96

101

104

Creedence Clearwater Revival - JODI

STEEL GTR

♩ = 131,001511

V.S.

32

35

38

41

44

47

50

53

56

59

62

66

68

71

74

77

80

83

86

89

V.S.

92

95

98

101

103

4

♩ = 131,001511

52

57

62

68

73

78

84

89

94

99

103

Creedence Clearwater Revival - JODI

A.PIANO 2

♩ = 131,001511

5

9

14

19

25

30

35

40

44

V.S.

48

53

59

65

69

75

81

87

92

95

99

102
