

# Credence Clearwater Revival - Proud Mary 2

♩ = 200,000000 ♩ = 134,000351  
0557MARY

5

2

7

Perc. J. Gtr. E. Bass Solo

9

Perc. J. Gtr. E. Bass Solo

11

Fl.

Perc.

J. Gtr.

E. Bass

Solo

13

Fl.

Perc.

J. Gtr.

E. Bass

Solo

15

Fl.

Perc.

J. Gtr.

E. Bass

Solo

17

Fl.

Perc.

J. Gtr.

E. Bass

Solo

19

Fl.

Perc.

J. Gtr.

E. Bass

Solo

21

Fl.

Perc.

J. Gtr.

E. Bass

Solo

23

Fl.

Perc.

J. Gtr.

E. Bass

Solo

25

Fl.

Perc.

J. Gtr.

E. Bass

Solo

27

Fl.

Perc.

J. Gtr.

E. Bass

Solo

29

Fl.

Perc.

J. Gtr.

E. Bass

Solo

31

Fl.

Perc.

J. Gtr.

E. Bass

Solo

33

Fl.

Perc.

J. Gtr.

E. Bass

Solo

35

Fl. Perc. J. Gtr. E. Bass Solo

37

Fl. Perc. J. Gtr. E. Bass Solo

39

Fl.

Perc.

J. Gtr.

E. Bass

Solo

41

Fl.

Perc.

J. Gtr.

E. Bass

Solo

43

Fl.

Perc.

J. Gtr.

E. Bass

Solo

45

Perc.

J. Gtr.

E. Bass

Solo

47

Perc.

J. Gtr.

E. Bass

Solo

49

Perc.

J. Gtr.

E. Bass

Solo

51

Perc.

J. Gtr.

E. Gtr.

E. Bass

Solo

53

Perc.

E. Gtr.

E. Bass

Solo

55

Perc.

E. Gtr.

E. Bass

Solo

57

Perc.

E. Gtr.

E. Bass

Solo

59

Perc.

E. Gtr.

E. Bass

Solo

61

Perc.

E. Gtr.

E. Bass

Solo

63

Perc. E. Gtr. E. Bass Solo

64

Perc. E. Gtr. E. Bass Solo

65

Perc. E. Gtr. E. Bass Solo

67

Perc.

J. Gtr.

E. Gtr.

E. Bass

Solo

69

Perc.

J. Gtr.

E. Bass

Solo

71

Perc. J. Gtr. E. Bass Solo

73

Perc. J. Gtr. E. Bass Solo

75

Fl.

Perc.

J. Gtr.

E. Bass

Solo

77

Fl.

Perc.

J. Gtr.

E. Bass

Solo

79

Fl.

Perc.

J. Gtr.

E. Bass

Solo

81

Fl.

Perc.

J. Gtr.

E. Bass

Solo

83

Fl.

Perc.

J. Gtr.

E. Bass

Solo

85

Fl.

Perc.

J. Gtr.

E. Bass

Solo

87

Fl.

Perc.

J. Gtr.

E. Bass

Solo

89

Fl.

Perc.

J. Gtr.

E. Bass

Solo

91

Perc.

J. Gtr.

E. Gtr.

E. Bass

Solo

93

Perc.

E. Gtr.

E. Bass

Solo

95

Perc.

E. Gtr.

E. Bass

Solo

97

Perc. E. Gtr. E. Bass Solo

99

Perc. E. Gtr. E. Bass Solo

101

Perc. E. Gtr. E. Bass Solo

103

Fl.

Perc.

J. Gtr.

E. Gtr.

E. Bass

Solo

105

Fl.

Perc.

J. Gtr.

E. Gtr.

E. Bass

Solo

107

Fl.

Perc.

J. Gtr.

E. Bass

Solo

109

Fl.

Perc.

J. Gtr.

E. Bass

Solo

111

Fl.

Perc.

J. Gtr.

E. Bass

Solo

113

Perc.

J. Gtr.

E. Bass

Solo

115

Perc.

J. Gtr.

The jazz guitar staff is written in treble clef with a key signature of one flat. It contains a sequence of chords and melodic lines, including a triplet of eighth notes. The staff ends with a double bar line.

E. Bass

The electric bass staff is written in bass clef with a key signature of one flat. It features a melodic line with a triplet of eighth notes. The staff concludes with a double bar line.

Solo

The solo guitar staff is written in treble clef with a key signature of one flat. It features complex chordal structures and melodic lines, including a triplet of eighth notes. The staff ends with a double bar line.

Creedence Clearwater Revival - Proud Mary 2

Flute

♩ = 200,000000 ♩ = 134,000351  
0557MARY

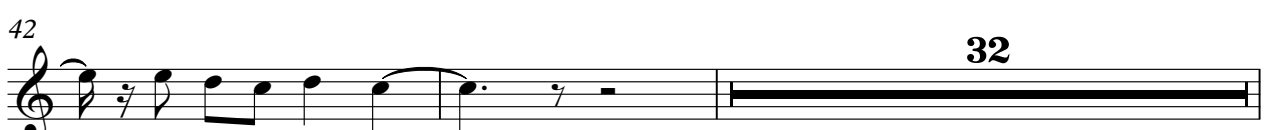
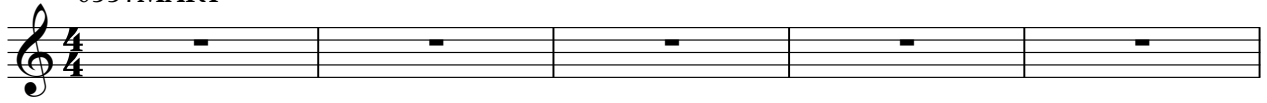

76

80

84

88

103

108

117

# Creedence Clearwater Revival - Proud Mary 2

## Percussion

♩ = 200,000000 ♩ = 134,000351

5

8

12

16

20

23

26

29

33

V.S.

62

64

66

69

72

76

80

84

87

90

V.S.

Percussion

93

95

97

99

101

103

106

109

112

115

♩ = 200,000000 ♩ = 134,000351

5

8

12

16

20

25

29

33

38

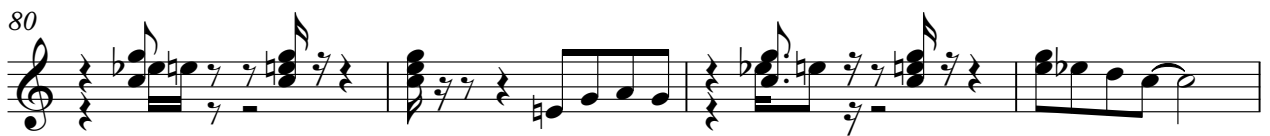

104

108

112

115

Electric Guitar

Creedence Clearwater Revival - Proud Mary 2

♩ = 200,000000 ♩ = 134,000351

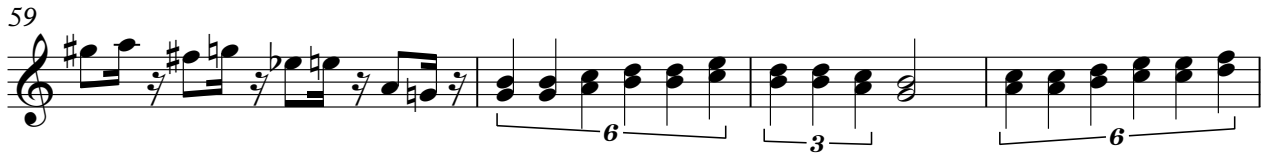
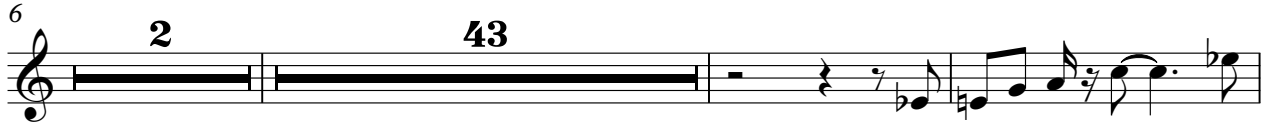

92

96

100

103

**12**

117

5-string Electric Bass

Creedence Clearwater Revival - Proud Mary 2

♩ = 200,000000    ♩ = 134,000351

5

8

13

18

23

27

32

37

42

V.S.

46

50

55

60

65

70

74

79

84

89

94

99

104

108

112

117

2

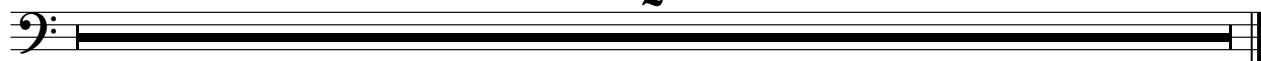

# Creedence Clearwater Revival - Proud Mary 2

Solo

♩ = 200,000000 ♪ = 134,000351

V.S.

V.S.

114

117

2