

# Creedence Clearwater Revival - Travelin` Band

♩ = 160,000000

Tenor Saxophone

Percussion

DO AND EIGHTS REPEATS IN MELODY FOR REFAL.

Flexatone

♩ = 160,000000

Jazz Guitar

Electric Guitar

Electric Guitar

Fretless Electric Bass

Solo

(C) 1994 Tune 1000 Corporation ;Jondora Music  
(C) 1994 Tune 1000 Corporation ;Jondora Music

2

3

Ten. Sax.

Perc.

J. Gtr.

E. Gtr.

E. Bass

6

Perc.

Flex.

J. Gtr.

E. Gtr.

E. Bass

9

Ten. Sax.

Perc.

Flex.

J. Gtr.

E. Gtr.

E. Bass

12

Ten. Sax.

Perc.

Flex.

J. Gtr.

E. Gtr.

E. Bass

15

Ten. Sax.

Perc.

Flex.

J. Gtr.

E. Gtr.

E. Bass

18

Ten. Sax.

Perc.

Flex.

J. Gtr.

E. Gtr.

E. Bass

21

Ten. Sax.  
Perc.  
Flex.  
J. Gtr.  
E. Gtr.  
E. Bass

24

Ten. Sax.  
Perc.  
Flex.  
J. Gtr.  
E. Gtr.  
E. Bass

27

Ten. Sax.

Perc.

Flex.

J. Gtr.

E. Gtr.

E. Bass

30

Ten. Sax.

Perc.

Flex.

J. Gtr.

E. Gtr.

E. Bass

33

35

38

Ten. Sax.

Perc.

Flex.

J. Gtr.

E. Gtr.

E. Bass

41

Ten. Sax.

Perc.

Flex.

J. Gtr.

E. Gtr.

E. Gtr.

E. Bass

44

Ten. Sax.  
Perc.  
J. Gtr.  
E. Gtr.  
E. Bass

47

Ten. Sax.  
Perc.  
J. Gtr.  
E. Gtr.  
E. Bass

50

Ten. Sax.  
Perc.  
Flex.  
J. Gtr.  
E. Gtr.  
E. Bass

53

Ten. Sax.  
Perc.  
Flex.  
J. Gtr.  
E. Gtr.  
E. Bass  
Solo

55

Ten. Sax.

Perc.

Flex.

J. Gtr.

E. Gtr.

E. Bass

58

Ten. Sax.

Perc.

Flex.

J. Gtr.

E. Gtr.

E. Bass

61

Ten. Sax.

Perc.

Flex.

J. Gtr.

E. Gtr.

E. Gtr.

E. Bass

64

Ten. Sax.

Perc.

J. Gtr.

E. Gtr.

E. Bass

66

Ten. Sax.  
Perc.  
J. Gtr.  
E. Gtr.  
E. Bass

69

Ten. Sax.  
Perc.  
Flex.  
J. Gtr.  
E. Gtr.  
E. Gtr.  
E. Bass

71

Ten. Sax.

Perc.

Flex.

J. Gtr.

E. Gtr.

E. Bass

74

Ten. Sax.

Perc.

Flex.

J. Gtr.

E. Gtr.

E. Bass

77

Ten. Sax.

Perc.

Flex.

J. Gtr.

E. Gtr.

E. Bass

80

Ten. Sax.

Perc.

Flex.

J. Gtr.

E. Gtr.

E. Bass

82

Ten. Sax.

Perc.

J. Gtr.

E. Gtr.

E. Bass

85

$\text{♩} = 156,000153$   $\text{♩} = 150,000000$   $\text{♩} = 147,499878$

Ten. Sax.

Perc.

J. Gtr.

E. Gtr.

E. Bass

Ten. Sax.

Perc.

J. Gtr.

E. Gtr.

E. Bass

æedence Clearwater Revival - Travelin` Band  
Tenor Saxophone

♩ = 160,000000

11

16

23

28

35

40

46

53

59

(C) 1994 Tune 1000 Corporation ;Jondora Music  
(C) 1994 Tune 1000 Corporation ;Jondora Music

V.S.

æedence Clearwater Revival - Travelin` Band

Percussion

♩ = 160,000000

Drum Solo - 1st Part of the Song

(C) 1994 Tune 1000 Corporation ;Jondora Music  
(C) 1994 Tune 1000 Corporation ;Jondora Music

V.S.

Percussion

38

42

46

49

52

56

60

63

67

70

Percussion

73

77

81

85

$\text{♩} = 156,000153$   $\text{♩} = 150,000000$   $\text{♩} = 147,499878$

87

$\text{♩} = 144,499969$

Redeem Clearwater Revival - Travelin` Band

Flexatone

$\text{♩} = 160,000000$

5

9

13

17

21

25

29

33

37

40

8

(C) 1994 Tune 1000 Corporation ;Jondora Music  
(C) 1994 Tune 1000 Corporation ;Jondora Music

50

54

58

62

72

76

80

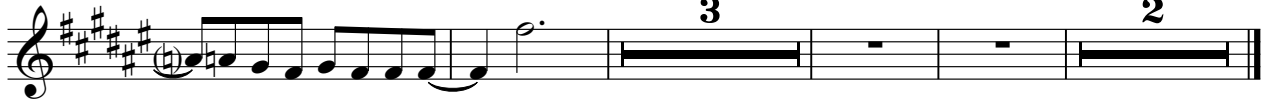

♩ = 56,150,000000 ♩ = 147,499878 ♩ = 144,4

edence Clearwater Revival - Travelin` Band  
Jazz Guitar

♩ = 160,000000

5  
10  
13  
17  
23  
27  
32  
37  
41

(C) 1994 Tune 1000 Corporation ;Jondora Music  
(C) 1994 Tune 1000 Corporation ;Jondora Music

V.S.

45

49

54

57

61

64

68

72

76

80

Jazz Guitar

3

83

♩ = 156, 102, 99, 80, 70 ♩ = 147, 49, 48, 199, 96, 9

Redeem Clearwater Revival - Travelin` Band  
Electric Guitar

♩ = 160,000000

5

10

13

16

22

26

29

35

38

(C) 1994 Tune 1000 Corporation ;Jondora Music  
(C) 1994 Tune 1000 Corporation ;Jondora Music

V.S.

41

54

58

62

73

77

80

83

85

♩ = 156,000153 # = 154,998470 ♩ = 147,499878 ♩ = 144,499969

Redeemer Clearwater Revival - Travelin` Band  
Electric Guitar

♩ = 160,000000

40

44

48

11

62

65

68

70

15

♩ = 156,151,998400    ♩ = 147,499878    ♩ = 144,499969

2

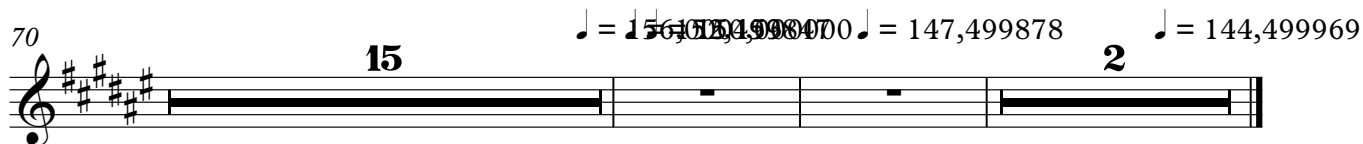

(C) 1994 Tune 1000 Corporation ;Jondora Music  
(C) 1994 Tune 1000 Corporation ;Jondora Music

Redeemer Clearwater Revival - Travelin` Band  
Fretless Electric Bass

♩ = 160,000000

6

11

15

21

26

31

36

40

44

(C) 1994 Tune 1000 Corporation ;Jondora Music  
(C) 1994 Tune 1000 Corporation ;Jondora Music

V.S.

48

54

58

62

66

70

74

78

82

85

♩ = 156,000153 ♯ = 154,998070 ♩ = 147,499878 ♩ = 144,499969

æedence Clearwater Revival - Travelin` Band  
Solo

♩ = 160,000000

32

3 3 3 3 3

34

18

53

3 3 3 3 3

54

♩ = 156,000000    ♩ = 147,499878    ♩ = 144,499969

31

2

(C) 1994 Tune 1000 Corporation ;Jondora Music  
(C) 1994 Tune 1000 Corporation ;Jondora Music