

pendence Clearwater Revival - Who`ll Stop The Rain 1

♩ = 120,000000

Harmonica

Back Vocal

Percussion

DO AND TIGHTEN UP THE BELT. DON'T LET THE BAND GO AWAY.

Jazz Guitar

Jazz Guitar

Jazz Guitar

Jazz Guitar

Electric Guitar

Fretless Electric Bass

Harpichord

♩ = 120,000000

Bandoneon

(C) 1994 Tune 1000 Corporation ;Jondora Music  
(C) 1994 Tune 1000 Corporation ;Jondora Music

2

3

5

7

Harm.

Perc.

J. Gtr.

J. Gtr.

J. Gtr.

E. Bass

Hpsd.

9

Harm.

Perc.

J. Gtr.

J. Gtr.

E. Bass

11

Harm.

Perc.

J. Gtr.

J. Gtr.

E. Bass

14

Harm.

Perc.

J. Gtr.

J. Gtr.

E. Bass

17

Harm.

Perc.

J. Gtr.

J. Gtr.

E. Bass

19

Harm.

Perc.

J. Gtr.

J. Gtr.

E. Bass

Band.

22

Harm.

Perc.

J. Gtr.

J. Gtr.

E. Gtr.

E. Bass

Band.

25

Harm.

Perc.

J. Gtr.

J. Gtr.

E. Gtr.

E. Bass

27

Harm.

Perc.

J. Gtr.

J. Gtr.

E. Bass

29

Harm.

Perc.

J. Gtr.

J. Gtr.

E. Bass

32

Harm.

Perc.

J. Gtr.

J. Gtr.

E. Gtr.

E. Bass

34

Harm.

Perc.

J. Gtr.

J. Gtr.

E. Bass

36

Harm.

Perc.

J. Gtr.

J. Gtr.

E. Gtr.

E. Bass

Band.

39

Harm.

Perc.

J. Gtr.

J. Gtr.

E. Gtr.

E. Bass

Band.

10

42

Perc.

J. Gtr.

J. Gtr.

E. Gtr.

E. Bass

44

Perc.

J. Gtr.

J. Gtr.

E. Gtr.

E. Bass

46

Perc.

J. Gtr.

J. Gtr.

E. Gtr.

E. Bass

48

Harm.

Perc.

J. Gtr.

J. Gtr.

J. Gtr.

E. Bass

Band.

Harm. Perc. J. Gtr. J. Gtr. J. Gtr. E. Gtr. E. Bass Band.

52

Harm.

Perc.

J. Gtr.

J. Gtr.

E. Gtr.

E. Bass

Band.

55

Harm.

Perc.

J. Gtr.

J. Gtr.

E. Bass

Band.

57

Harm.

Perc.

J. Gtr.

J. Gtr.

E. Gtr.

E. Bass

59

Harm.

Perc.

J. Gtr.

J. Gtr.

E. Gtr.

E. Bass

Band.

62

Harm.

Perc.

J. Gtr.

J. Gtr.

J. Gtr.

E. Bass

Hpsd.

Band.

65

Perc.

J. Gtr.

J. Gtr.

J. Gtr.

E. Bass

Hpsd.

67

Perc.

J. Gtr.

J. Gtr.

J. Gtr.

E. Bass

Hpsd.

69 17

Perc.

J. Gtr.

J. Gtr.

J. Gtr.

E. Bass

Hpsd.

71

Perc.

J. Gtr.

J. Gtr.

J. Gtr.

E. Bass

Hpsd.

73

Perc.

J. Gtr.

J. Gtr.

J. Gtr.

E. Bass

Hpsd.

75

Perc.

J. Gtr.

J. Gtr.

J. Gtr.

E. Bass

Hpsd.

77

ance Clearwater Revival - Who`ll Stop The Rain 1

Harmonica

♩ = 120,000000

7

11

16

21

27

31

36

39

7

(C) 1994 Tune 1000 Corporation ;Jondora Music  
(C) 1994 Tune 1000 Corporation ;Jondora Music

# ance Clearwater Revival - Who`ll Stop The Rain 1

## Percussion

♩ = 120,000000

Back Vocal

Drum Part

4

8

12

16

19

22

26

30

34

(C) 1994 Tune 1000 Corporation ;Jondora Music  
(C) 1994 Tune 1000 Corporation ;Jondora Music

V.S.

Percussion

Percussion

3

70

73

76

ance Clearwater Revival - Who`ll Stop The Rain 1

Jazz Guitar

♩ = 120,000000

4

7

10

13

16

19

22

25

27

(C) 1994 Tune 1000 Corporation ; Jondora Music  
(C) 1994 Tune 1000 Corporation ; Jondora Music

V.S.

30

33

36

39

42

46

49

52

55

57

60

64

67

70

73

76

# ance Clearwater Revival - Who`ll Stop The Rain 1

## Jazz Guitar

♩ = 120,000000

6

64

68

72

76

(C) 1994 Tune 1000 Corporation ;Jondora Music  
(C) 1994 Tune 1000 Corporation ;Jondora Music

ance Clearwater Revival - Who`ll Stop The Rain 1  
Jazz Guitar

♩ = 120,000000

47

49

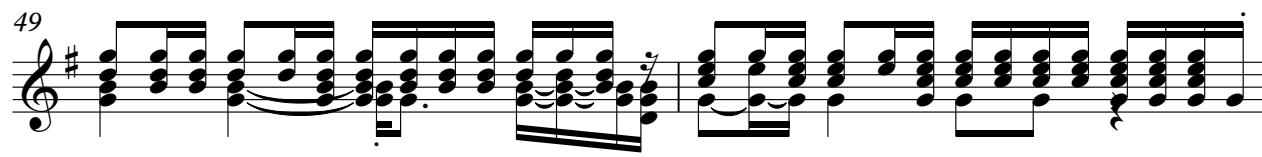

51

28

(C) 1994 Tune 1000 Corporation ;Jondora Music  
(C) 1994 Tune 1000 Corporation ;Jondora Music

ance Clearwater Revival - Who'll Stop The Rain 1

Jazz Guitar

♩ = 120,000000

5

8

11

14

17

20

23

26

29

(C) 1994 Tune 1000 Corporation ;Jondora Music  
(C) 1994 Tune 1000 Corporation ;Jondora Music

V.S.

65

68

71

74

76

ance Clearwater Revival - Who'll Stop The Rain 1  
Electric Guitar

♩ = 120,000000

22 6

32

8 2 8 2

40

3 3 3 3

44

3 3 3 3

51

4 4 4 4

58

20 20 20 20

(C) 1994 Tune 1000 Corporation ;Jondora Music  
(C) 1994 Tune 1000 Corporation ;Jondora Music

# ance Clearwater Revival - Who`ll Stop The Rain 1

Fretless Electric Bass

♩ = 120,000000

7

12

17

22

27

32

36

41

46

(C) 1994 Tune 1000 Corporation ;Jondora Music  
(C) 1994 Tune 1000 Corporation ;Jondora Music

V.S.

51

56

60

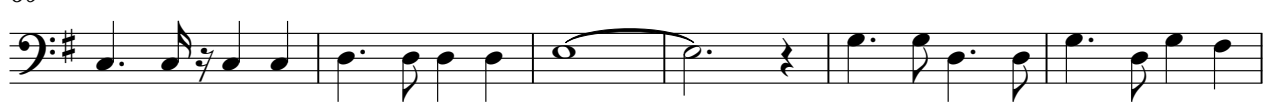

66

71

75

# ance Clearwater Revival - Who`ll Stop The Rain 1

## Harpsichord

♩ = 120,000000

(C) 1994 Tune 1000 Corporation ;Jondora Music  
(C) 1994 Tune 1000 Corporation ;Jondora Music

ance Clearwater Revival - Who`ll Stop The Rain 1

Bandoneon

♩ = 120,000000

18

18

23

13

13

39

7

50

55

4

4

62

15

(C) 1994 Tune 1000 Corporation ;Jondora Music  
(C) 1994 Tune 1000 Corporation ;Jondora Music