

# Creole (Antillais) - Adieux Foulards

♩ = 112,001938

10

SnareDrum  
Tambourin  
Guitare  
Basse  
Clavier

14

SnareDrum  
Tambourin  
Guitare  
Basse  
Clavier

18

Melodie

SnareDrum

Tambourin

Guitare

Basse

Clavier

22

Melodie

SnareDrum

Tambourin

Guitare

Basse

Clavier

26

Melodie

SnareDrum

Tambourin

Guitare

Basse

Clavier

30

Melodie

SnareDrum

Tambourin

Guitare

Basse

Clavier

34

Melodie

SnareDrum

Tambourin

Guitare

Basse

Clavier

38

Melodie

SnareDrum

Tambourin

Guitare

Basse

Clavier

42

Melodie

SnareDrum

Tambourin

Guitare

Basse

Clavier

46

Melodie

SnareDrum

Tambourin

Guitare

Basse

Clavier

49

Melodie

SnareDrum

Tambourin

Guitare

Basse

Clavier

52

Melodie

SnareDrum

Tambourin

Guitare

Basse

Clavier

55

Melodie

SnareDrum

Tambourin

Guitare

Basse

Clavier

58

Melodie

SnareDrum

Tambourin

Guitare

Basse

Clavier

61

Melodie

SnareDrum

Tambourin

Guitare

Basse

Clavier

64

Melodie

SnareDrum

Tambourin

Guitare

Basse

Clavier

68

Melodie

SnareDrum

Tambourin

Guitare

Basse

Clavier

72

Melodie

SnareDrum

Tambourin

Guitare

Basse

Clavier

75

Melodie

SnareDrum

Tambourin

Guitare

Basse

Clavier

79

Melodie

SnareDrum

Tambourin

Guitare

Basse

Clavier

83

Melodie

SnareDrum

Tambourin

Guitare

Basse

Clavier

86

Melodie

SnareDrum

Tambourin

Guitare

Basse

Clavier

89

Melodie

SnareDrum

Tambourin

Guitare

Basse

Clavier

93

SnareDrum

Tambourin

Guitare

Basse

Clavier

97

SnareDrum

Tambourin

Guitare

Basse

Clavier

101

SnareDrum

Tambourin

Guitare

Basse

Clavier

105

Melodie

SnareDrum

Tambourin

Guitare

Basse

Clavier

110

Melodie

SnareDrum

Tambourin

Guitare

Basse

Clavier

114

Melodie

SnareDrum

Tambourin

Guitare

Basse

118

Melodie

SnareDrum

Tambourin

Guitare

Basse

122

Melodie

SnareDrum

Tambourin

Guitare

Basse

126

Melodie

Saxo

SnareDrum

Tambourin

Basse

130

Melodie

Saxo

SnareDrum

Tambourin

Basse

# Creole (Antillais) - Adieux Foulards

Melodie

♩ = 112,001938

17

24

32

38

44

52

59

65

72

80

V.S.

Saxo

# Creole (Antillais) - Adieux Foulards

♩ = 112,001938

**127**

130

**2**

SnareDrum

Creole (Antillais) - Adieux Foulards

♩ = 112,001938

2

V.S.

SnareDrum

59

64

69

74

79

84

89

95

101

107

113

119

125

130

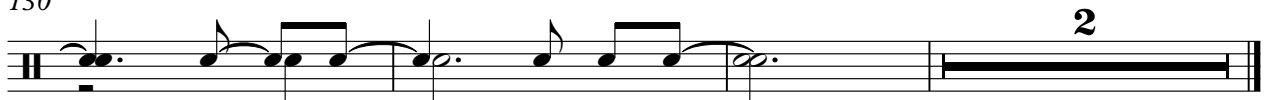

Tambourin

Creole (Antillais) - Adieux Foulards

♩ = 112,001938

2

10

19

27

35

43

51

59

67

75

V.S.

83

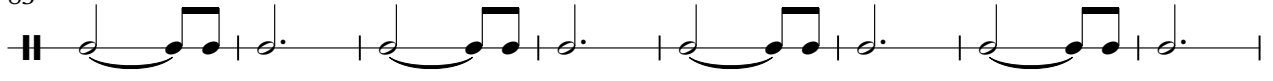

91

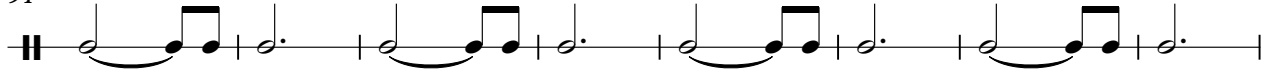

99

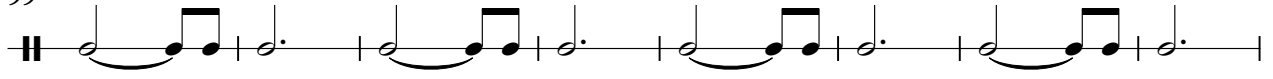

107

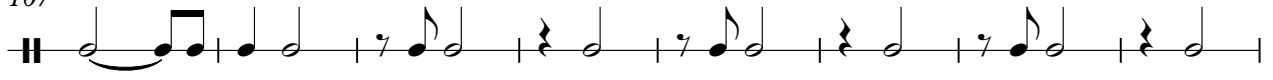

115

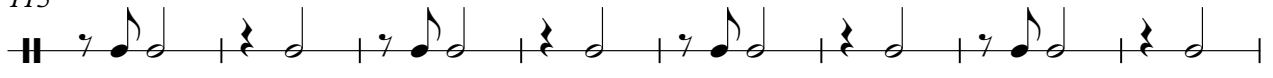

123

129

Guitare

Creole (Antillais) - Adieux Foulards

♩ = 112,001938

2

8

13

19

25

31

37

43

49

55

61

67

73

79

85

91

97

102

108

114

120

124

129

# Creole (Antillais) - Adieux Foulards

Clavier

♩ = 112,001938

9

15

22

29

34

V.S.

40

46

49

53

57

61

66

73

78

84

90

97

103

107

24