

Creole (Antillais) - BeL KreAti Kassav

♩ = 97,004814

Mélodie

BassDrums

Cymbales

Chacha

Congas

Guitare

Basse

OrgueElec

Flute

13

Mélie

BassDrums

Cymbales

Chacha

Congas

Guitare

Basse

OrgueElec

18

Mélodie

BassDrums

Cymbales

Chacha

Congas

Guitare

Basse

OrgueElec

23

Mélodie

BassDrums

Cymbales

Chacha

Congas

Guitare

Basse

OrgueElec

28

Mélie

BassDrums

Cymbales

Chacha

Congas

Guitare

Basse

OrgueElec

33

Mélodie

BassDrums

Cymbales

Chacha

Congas

Guitare

Basse

OrgueElec

38

Mélodie

BassDrums

Cymbales

Chacha

Congas

Guitare

Basse

OrgueElec

43

Mélodie

BassDrums

Cymbales

Chacha

Congas

Guitare

Basse

OrgueElec

48

Mélodie

BassDrums

Cymbales

Chacha

Congas

Guitare

Basse

OrgueElec

53

Mélodie

BassDrums

Cymbales

Chacha

Congas

Guitare

Basse

OrgueElec

58

Mélie

BassDrums

Cymbales

Chacha

Congas

Guitare

Basse

OrgueElec

63

Mélie

BassDrums

Cymbales

Chacha

Congas

Guitare

Guitare

Basse

OrgueElec

Violons

68

BassDrums

Cymbales

Chacha

Congas

Guitare

Basse

OrgueElec

Violons

73

Mélie

BassDrums

Cymbales

Chacha

Congas

Guitare

Guitare

Basse

OrgueElec

Violons

78

Mélie

BassDrums

Cymbales

Chacha

Congas

Guitare

Basse

OrgueElec

83

Mélodie

BassDrums

Cymbales

Chacha

Congas

Synthé

Guitare

Basse

OrgueElec

88

Mélocie

BassDrums

Cymbales

Cloche

Chacha

Congas

Synthé

Guitare

Basse

OrgueElec

Violons

93

97

Creole (Antillais) - BeL KreAti Kassav

Mélodie

♩ = 97,004814

10

17

24

31

3

40

47

54

2

62

10

76

2

2

83

Mélo^die

87

14

BassDrums

Creole (Antillais) - BeL KreAti Kassav

♩ = 97,004814

2

12

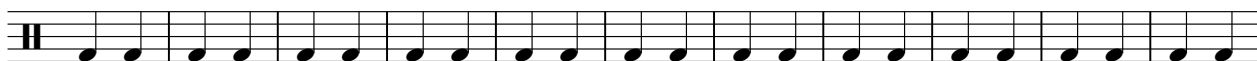

23

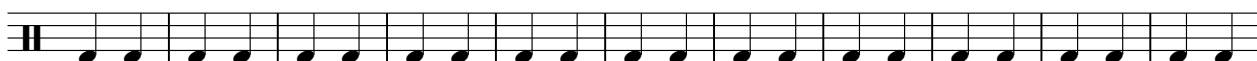

34

45

56

67

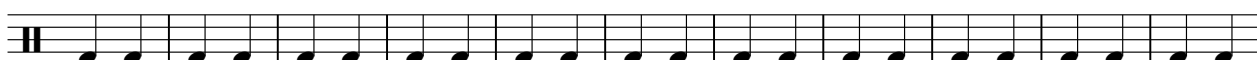

78

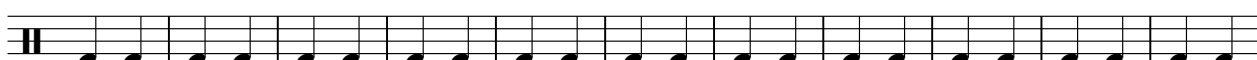

89

5

Creole (Antillais) - BeL KreAti Kassav

Cymbales

♩ = 97,004814

2

9

17

25

33

41

49

57

65

73

V.S.

2

Cymbales

81

89

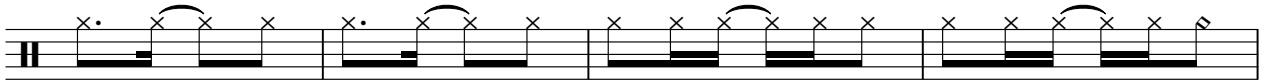

93

Cloche

Creole (Antillais) - BeL KreAti Kassav

♩ = 97,004814

90

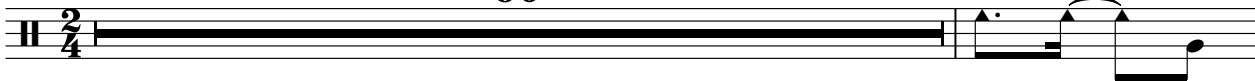

92

8

Break

Creole (Antillais) - BeL KreAti Kassav

♩ = 97,004814

94

5

Chacha

Creole (Antillais) - BeL KreAti Kassav

♩ = 97,004814

2/4 **2** | ♪ ♪ x ♪ | ♪ ♪ x ♪ | ♪ ♪ x ♪ | ♪ ♪ x ♪ | ♪ ♪ x ♪ | ♪ ♪ x ♪ |

9 | ♪ ♪ x ♪ | ♪ ♪ x ♪ | ♪ ♪ x ♪ | ♪ ♪ x ♪ | ♪ ♪ x ♪ | ♪ ♪ x ♪ | ♪ ♪ x ♪ | ♪ ♪ x ♪ |

17 | ♪ ♪ x ♪ | ♪ ♪ x ♪ | ♪ ♪ x ♪ | ♪ ♪ x ♪ | ♪ ♪ x ♪ | ♪ ♪ x ♪ | ♪ ♪ x ♪ | ♪ ♪ x ♪ |

25 | ♪ ♪ x ♪ | ♪ ♪ x ♪ | ♪ ♪ x ♪ | ♪ ♪ x ♪ | ♪ ♪ x ♪ | ♪ ♪ x ♪ | ♪ ♪ x ♪ | ♪ ♪ x ♪ |

33 | ♪ ♪ x ♪ | ♪ ♪ x ♪ | ♪ ♪ x ♪ | ♪ ♪ x ♪ | ♪ ♪ x ♪ | ♪ ♪ x ♪ | ♪ ♪ x ♪ | ♪ ♪ x ♪ |

41 | ♪ ♪ x ♪ | ♪ ♪ x ♪ | ♪ ♪ x ♪ | ♪ ♪ x ♪ | ♪ ♪ x ♪ | ♪ ♪ x ♪ | ♪ ♪ x ♪ | ♪ ♪ x ♪ |

49 | ♪ ♪ x ♪ | ♪ ♪ x ♪ | ♪ ♪ x ♪ | ♪ ♪ x ♪ | ♪ ♪ x ♪ | ♪ ♪ x ♪ | ♪ ♪ x ♪ | ♪ ♪ x ♪ |

57 | ♪ ♪ x ♪ | ♪ ♪ x ♪ | ♪ ♪ x ♪ | ♪ ♪ x ♪ | ♪ ♪ x ♪ | ♪ ♪ x ♪ | ♪ ♪ x ♪ | ♪ ♪ x ♪ |

65 | ♪ ♪ x ♪ | ♪ ♪ x ♪ | ♪ ♪ x ♪ | ♪ ♪ x ♪ | ♪ ♪ x ♪ | ♪ ♪ x ♪ | ♪ ♪ x ♪ | ♪ ♪ x ♪ |

73 | ♪ ♪ x ♪ | ♪ ♪ x ♪ | ♪ ♪ x ♪ | ♪ ♪ x ♪ | ♪ ♪ x ♪ | ♪ ♪ x ♪ | ♪ ♪ x ♪ | ♪ ♪ x ♪ |

V.S.

81

89

Creole (Antillais) - BeL KreAti Kassav

Congas

♩ = 97,004814

9

16

23

30

37

44

51

58

65

72

V.S.

2

Congas

79

86

91

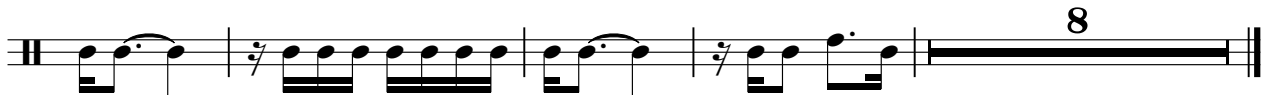

Synthé

Creole (Antillais) - BeL KreAti Kassav

♩ = 97,004814

86 **13**

Guitare

Creole (Antillais) - BeL KreAti Kassav

♩ = 97,004814

66

70

73

28

Creole (Antillais) - BeL KreAti Kassav

Guitare

♩ = 97,004814

2

8

13

19

25

30

36

42

48

53

V.S.

2

Guitare

59

65

78

85

91

Creole (Antillais) - BeL KreAti Kassav

Basse

♩ = 97,004814

V.S.

68

74

80

86

92

♩ = 97,004814

43

49

56

63

73

80

86

94

Flute

Creole (Antillais) - BeL KreAti Kassav

♩ = 97,004814

6

10

91

Violons

Creole (Antillais) - BeL KreAti Kassav

♩ = 97,004814

66

70

75

16

94

97