

Creole (Antillais) - Canne Mapou Georges Fourcade

0.0"
1.1,00
intro

♩ = 192,000000

Trompette

Percus

Percus

Guitare

Basse

3

Trompette

Percus

Percus

Guitare

Basse

2

3.7"
5.1,00
2

5

7

7.5"
9.1,00
3

9

11

11.2"
13.1,00
4

13

15

15.0"
17.1,00
cpl

17

16.8"
19.1,00
*

19

18.7"
21.1,00
c

21

Percus

Percus

Guitare

Basse

Mélodie

20.6"
23.1,00
*

23

Percus

Percus

Guitare

Basse

Mélodie

22.5"
25.1,00
cpl

25

24.3"
27.1,00
*

27

26.2"
29.1,00
c

29

Percus

Percus

Guitare

Basse

Mélodie

28.1"
31.1,00
*

31

Percus

Percus

Guitare

Basse

Mélodie

30.0"
33.1,00
R

33

35

33.7"
37.1,00
2

37

Percus

Percus

Guitare

Basse

Mélie

Choeurs

39

Percus

Percus

Guitare

Basse

Mélie

Choeurs

37.5"
41.1,00
3

41

43

41.2"
45.1,00
4

45

47

45.0"
49.1,00
Repete Cpl + R

49

Percus

Percus

Guitare

Basse

Mélodie

51

Percus

Percus

Guitare

Basse

Mélodie

53

55

57

59

61

Percus

Percus

Guitare

Basse

Mélocdie

63

Percus

Percus

Guitare

Basse

Mélocdie

1'00.0"
65.1,00
R

65

67

69

Percus

Percus

Guitare

Basse

Mélocie

Choeurs

71

Percus

Percus

Guitare

Basse

Mélocie

Choeurs

73

75

77

79

1'15.0"
81.1,00
Instrumental

81

Percus

Percus

Guitare

Jazz

Basse

83

Percus

Percus

Guitare

Jazz

Basse

86

Percus

Percus

Guitare

Jazz

Basse

1'22.5"
89.1,00
*

88

Percus

Percus

Guitare

Jazz

Basse

90

Percus

Percus

Guitare

Jazz

Basse

92

Percus

Percus

Guitare

Jazz

Basse

94

Percus

Percus

Guitare

Jazz

Basse

1'30.0"
97.1,00
R

96

Percus

Percus

Guitare

Jazz

Basse

Mélie

Choeurs

98

100

102

Percus

Percus

Guitare

Basse

Mélie

Choeurs

104

Percus

Percus

Guitare

Basse

Mélie

Choeurs

106

108

110

1'45.0"
113.1,00
Repete Cpl + R

112

114

Percus

Ride

Percus

Guitare

Basse

Mélodie

117

Percus

Ride

Percus

Guitare

Basse

Mélodie

119

Percus

Ride

Percus

Guitare

Basse

Mélodie

121

Percus

Ride

Percus

Guitare

Basse

Mélodie

123

125

127

Percus

Ride

Percus

Guitare

Basse

Mélodie

2'00.0"
129.1,00
R

129

Percus

Percus

Guitare

Basse

Mélodie

Choeurs

131

133

135

137

139

Percus

Ride

Percus

Guitare

Basse

Mélie

Choeurs

141

Percus

Ride

Percus

Guitare

Basse

Mélie

Choeurs

143

Creole (Antillais) - Canne Mapou Georges Fourcade

Percus

♩ = 192,000000

V.S.

31

34

37

40

43

46

49

52

55

58

61

64

67

70

73

76

79

82

85

88

V.S.

91

94

97

100

103

106

109

112

115

118

121

124

127

130

133

136

139

142

Ride

Creole (Antillais) - Canne Mapou Georges Fourcade

♩ = 192,000000

112

116

121

126

138

141

$\text{♩} = 192,000000$

4

7

10

13

16

19

22

25

28

31

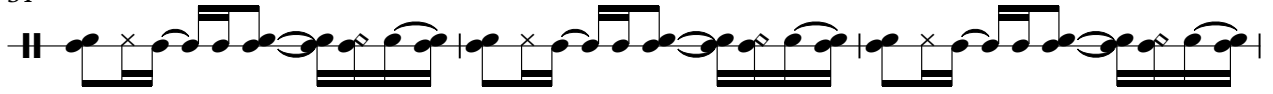

34

37

40

43

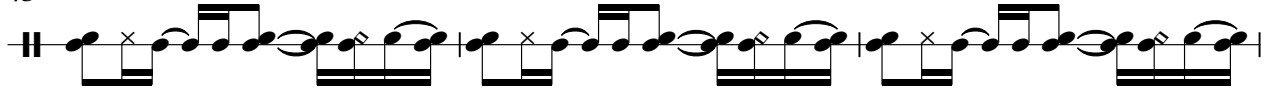

46

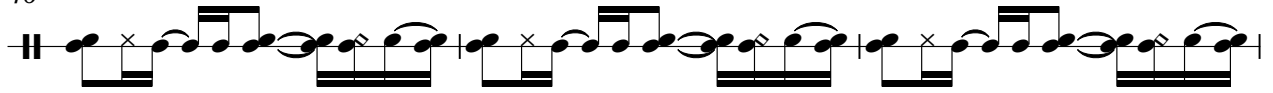

49

52

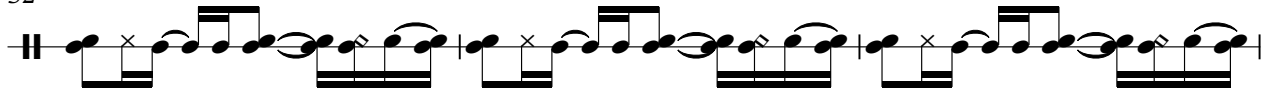

55

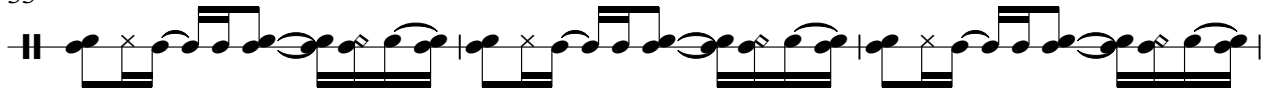

58

61

64

67

70

73

76

79

82

85

88

V.S.

91

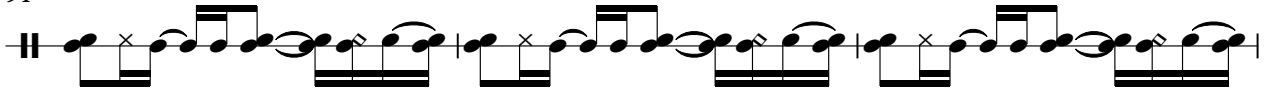

94

97

100

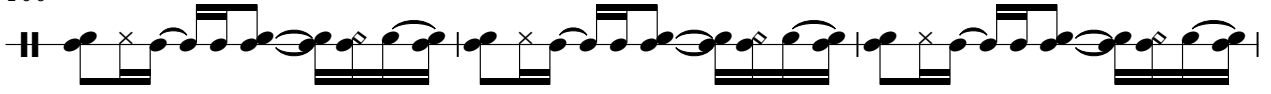

103

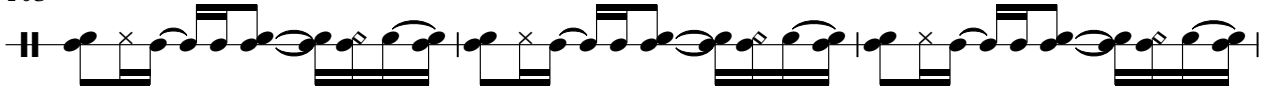

106

109

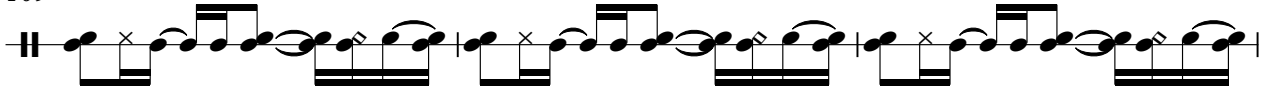

112

115

118

121

124

127

130

133

136

139

142

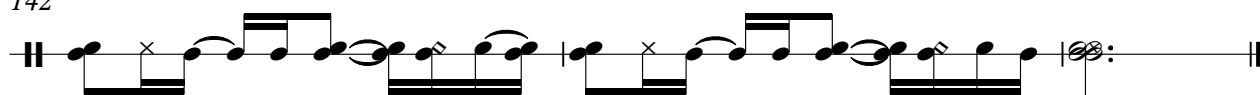

Creole (Antillais) - Canne Mapou Georges Fourcade

Guitare

♩ = 192,000000

V.S.

41

45

49

53

57

61

65

69

73

77

81

85

89

93

97

101

105

109

113

117

121

125

129

133

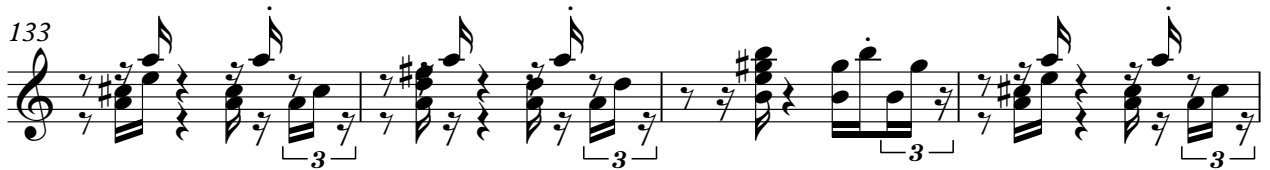

137

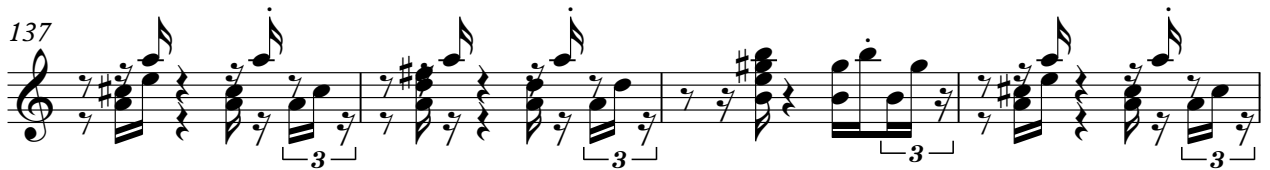

141

Basse

Creole (Antillais) - Canne Mapou Georges Fourcade

♩ = 192,000000

V.S.

140

Mélo die

Creole (Antillais) - Canne Mapou Georges Fourcade

♩ = 192,000000

15

19

24

29

34

39

44

49

V.S.

54

59

64

69

74

79

99

104

Creole (Antillais) - Canne Mapou Georges Fourcade

Choeurs

♩ = 192,000000

32

37

43

49

16

69

75

81

16

101

107

111

16

