

Creole (Antillais) - Darline Kassav

♩ = 80,000000

BassDrums

Rimshot

Stick

Tambourin

Piano

Basse

Violons

Piano

Bang

♩ = 80,000000

3

5

7

9

10

BassDrums

Rimshot

Stick

Tambourin

Piano

Basse

Mélodie

Violons

Piano

12

BassDrums

Rimshot

Stick

Tambourin

Basse

Mélodie

Violons

Piano

13

BassDrums
Rimshot
Stick
Tambourin
Basse
Mélodie
Violons
Piano

14

BassDrums
Rimshot
Stick
Tambourin
Basse
Mélodie
Violons
Piano

15

BassDrums
Rimshot
Stick
Tambourin
Basse
Mélodie
Violons
Piano

17

BassDrums
Rimshot
Stick
Tambourin
Basse
Mélodie
Violons
Piano

19

BassDrums
Rimshot
Stick
Tambourin
Basse
Mélodie
Violons
Piano

21

BassDrums
Rimshot
Stick
Tambourin
Basse
Mélodie
Violons
Piano

3

23

BassDrums

Rimshot

Stick

Tambourin

Basse

Méloдие

Violons

Piano

25

Harmonica

BassDrums

Rimshot

Stick

Tambourin

Basse

Méloдие

Violons

Piano

27

Harmonica

BassDrums

Rimshot

Stick

Tambourin

Basse

Violons

Piano

28

Harmonica

BassDrums

Rimshot

Stick

Tambourin

Basse

Violons

Piano

29

Harmonica

BassDrums

Rimshot

Stick

Tambourin

Basse

Violons

Piano

31

Harmonica

BassDrums

Rimshot

Stick

Tambourin

Basse

Violons

Piano

33

Harmonica

BassDrums

Rimshot

Stick

Tambourin

Basse

Violons

Piano

34

Harmonica

BassDrums

Rimshot

Stick

Tambourin

Basse

Cordes

Verre

 - **Harmonica**: Measures 33-34, featuring a melodic line with triplets and slurs.
 - **BassDrums**: Measures 33-34, with a simple rhythmic pattern.
 - **Rimshot**: Measures 33-34, with a consistent rhythmic pattern of eighth notes.
 - **Stick**: Measures 33-34, with a rhythmic pattern of eighth notes and a longer note in measure 34.
 - **Tambourin**: Measures 33-34, with a rhythmic pattern of eighth notes.
 - **Basse**: Measures 33-34, with a rhythmic pattern of eighth notes.
 - **Violons**: Measures 33-34, with a sustained chordal texture.
 - **Piano**: Measures 33-34, with a complex, multi-voiced texture.
 - **Cordes**: Measures 33-34, with a rhythmic pattern of eighth notes.
 - **Verre**: Measures 33-34, with a rhythmic pattern of eighth notes.

BassDrums

Creole (Antillais) - Darline Kassav

♩ = 80,000000

7

13

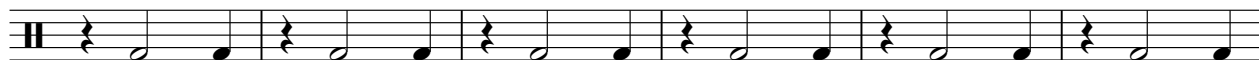

19

25

30

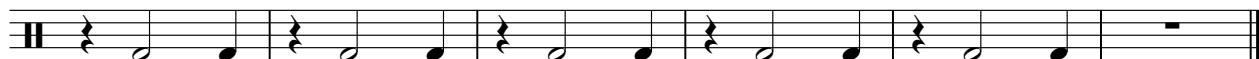

Rimshot

Creole (Antillais) - Darline Kassav

$\text{♩} = 80,000000$

5

8

11

14

17

20

23

26

29

V.S.

2

Rimshot

32

Stick

Creole (Antillais) - Darline Kassav

♩ = 80,000000

4

6

11

16

21

26

31

Tambourin

Creole (Antillais) - Darline Kassav

♩ = 80,000000

6

11

16

21

26

31

Creole (Antillais) - Darline Kassav

Basse

♩ = 80,000000

V.S.

26

28

30

32

34

Violons

Creole (Antillais) - Darline Kassav

♩ = 80,000000

6

12

18

23

28

31

2

Verre

Creole (Antillais) - Darline Kassav

♩ = 80,000000

33

4/4

Creole (Antillais) - Darline Kassav

Piano

♩ = 80,000000

4

7

10

12

14

16

18

20

22

V.S.

3

24

26

27

29

31

33

2

Bang

Creole (Antillais) - Darline Kassav

♩ = 80,000000

4/4

33