

Creole (Antillais) - Hep Jacques D'Arbaud

♩ = 100,000000

Track 29 Sifflet
Track 30 BrassSynt
Track 31 AccSiffle

7

Track 32 Sifflet
Track 33 BassDrums
Track 34 Cymbales
Track 35 HiDrums
Track 36 Rimshot
Track 37 Guitar
Track 38 Pick Guit
Track 39 Basse
Track 40 Piano Ele
Track 41 Mélodie
Track 42 Guitar
Track 43 BrassSynt
Track 44 AccSiffle
Track 45 Track 30
Track 46 Track 31

13

BassDrums
Cymbales
HiDrums
Rimshot
Guitare
Pick Guit
Basse
Piano Ele
Mélodie
Guitare

18

BassDrums
Cymbales
HiDrums
Rimshot
Piano Ele
Guitare
Pick Guit
Basse
Piano Ele
PianoElec
Mélodie
Guitare

23

BassDrums

Cymbales

HiDrums

Rimshot

Piano Ele

Pick Guit

Basse

PianoElec

Mélodie

28

BassDrums

Cymbales

HiDrums

Rimshot

Guitare

Pick Guit

Basse

Piano Ele

Mélodie

Guitare

33

BassDrums
Cymbales
HiDrums
Rimshot
Piano Ele
Guitare
Pick Guit
Basse
Piano Ele
PianoElec
Mélodie
Guitare

38

BassDrums
Cymbales
HiDrums
Rimshot
Piano Ele
Pick Guit
Basse
PianoElec
Mélodie

43

47

50

BassDrums

Cymbales

HiDrums

Break

Rimsbot

Congas

Cloche

Guitare

Pick Guit

Basse

Piano Ele

PianoElec

Cuivres

Mélodie

Choers

Choers

Guitare

Cuivres

Sifflet

Creole (Antillais) - Hep Jacques D`Arbaud

♩ = 100,000000
3

7

10

42

BassDrums

Creole (Antillais) - Hep Jacques D`Arbaud

♩ = 100,000000

11

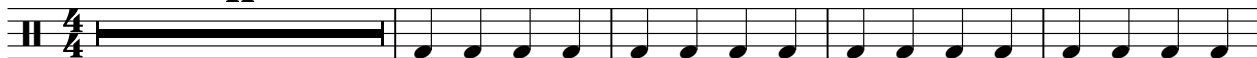

16

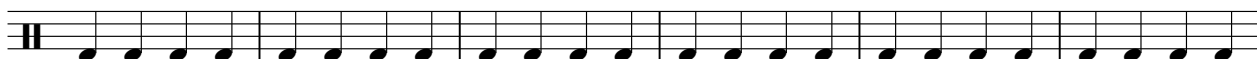

22

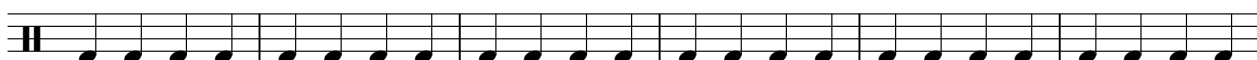

28

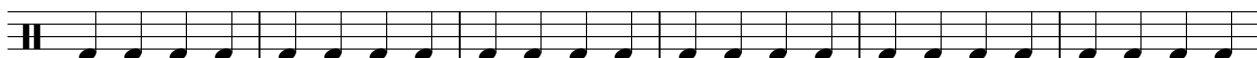

34

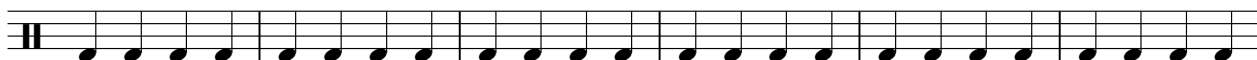

40

46

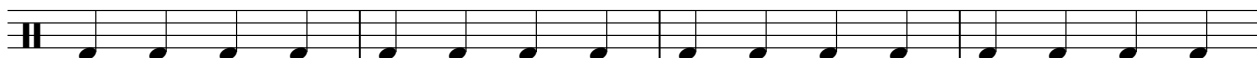

50

Creole (Antillais) - Hep Jacques D`Arbaud

Cymbales

♩ = 100,000000

11

15

19

23

27

31

35

39

43

47

V.S.

2

Cymbales

50

HiDrums

Creole (Antillais) - Hep Jacques D`Arbaud

♩ = 100,000000

11

14

17

20

23

26

29

32

35

38

V.S.

2

HiDrums

41

44

47

50

Break

Creole (Antillais) - Hep Jacques D`Arbaud

♩ = 100,000000
50

4/4

Rimshot

Creole (Antillais) - Hep Jacques D`Arbaud

♩ = 100,000000

11

15

20

25

30

35

40

45

49

Congas

Creole (Antillais) - Hep Jacques D`Arbaud

♩ = 100,000000

44

47

50

Cloche

Creole (Antillais) - Hep Jacques D`Arbaud

♩ = 100,000000

51

4/4

♩ = 100,000000

19

24

36

41

Creole (Antillais) - Hep Jacques D`Arbaud

Guitare

♩ = 100,000000

11

15

19

8

30

34

8

45

49

51

Pick Guit

Creole (Antillais) - Hep Jacques D`Arbaud

♩ = 100,000000

11

15

19

23

27

31

35

39

43

47

V.S.

2

Pick Guit

50

2

Piano Ele

Creole (Antillais) - Hep Jacques D`Arbaud

♩ = 100,000000

11

15

19

30

34

45

48

50

♩ = 100,000000

19

24

36

41

44

Cuivres

Creole (Antillais) - Hep Jacques D`Arbaud

♩ = 100,000000

51

51

Mélodie

Creole (Antillais) - Hep Jacques D`Arbaud

♩ = 100,000000

11

15

19

23

27

31

35

38

42

45

V.S.

2

Mélo die

48

50

Choeurs

Creole (Antillais) - Hep Jacques D`Arbaud

♩ = 100,000000

43

46

49

2

Guitare

Creole (Antillais) - Hep Jacques D`Arbaud

♩ = 100,000000

11

16

28

33

45

50

Cuivres

Creole (Antillais) - Hep Jacques D`Arbaud

♩ = 100,000000

51

4/4

♩ = 100,000000

7

42

Track 30

Creole (Antillais) - Hep Jacques D`Arbaud

♩ = 100,000000

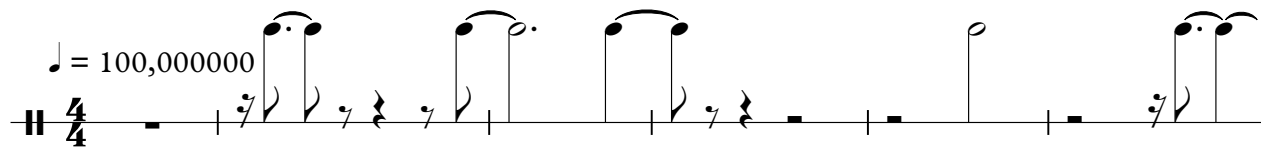

7

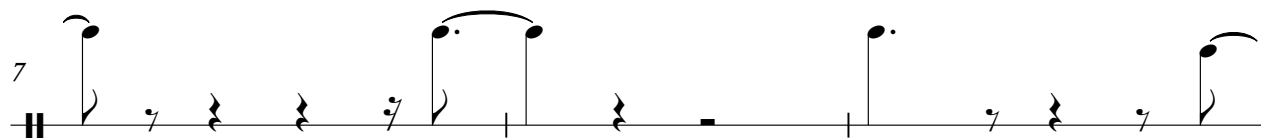

10

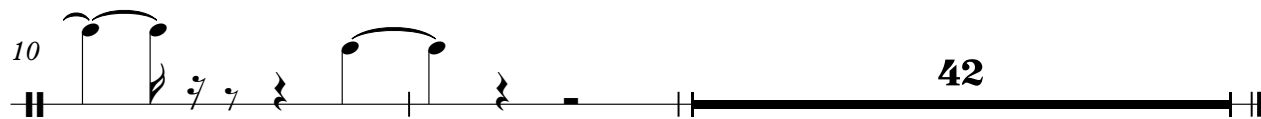

Track 31

Creole (Antillais) - Hep Jacques D`Arbaud

♩ = 100,000000

4/4

6

7

10

42