

Creole (Antillais) - Kaskavel1

♩ = 102,000053
cymbale1

Percussion

variati1

Percussion

grosse 1

Percussion

triangl1

Triangle

♩ = 102,000053
accl 1

Guitarra

solo 1

Guitarra

intro f1

Guitarra

solo 1

Guitarra

♩ = 102,000053
bass 1

Upright Bass

2

8 3

Perc.

Perc.

Tri.

Guit.

Guit.

Guit.

U. Bass

10

Perc.

Perc.

Tri.

Guit.

Guit.

Guit.

U. Bass

13

15

17 5

The musical score consists of the following parts:

- Perc. (Top Staff):** Features a complex rhythmic pattern with triplet markings (3) over groups of notes.
- Tri. (Triangle):** Features a rhythmic pattern with triplet markings (3) over groups of notes.
- Guit. (First Staff):** Shows a guitar part with chords and melodic lines.
- U. Bass (Upright Bass):** Features a rhythmic pattern with triplet markings (3) over groups of notes.

19

21

23

25

27

29

Perc.

Perc.

Tri.

Guit.

Guit.

Guit.

U. Bass

31

Perc.

Perc.

Tri.

Guit.

Guit.

Guit.

U. Bass

35

37

39

41

16

45

47

49 Perc. Perc. Tri. Guit. Guit. Guit. Guit. U. Bass

52 Perc. Perc. Tri. Guit. Guit. Guit. U. Bass

54

56

58

Perc.

Perc.

Perc.

Tri.

Guit.

Guit.

Guit.

U. Bass

60

The musical score is organized into two systems. The first system includes:

The second system includes:

- Guit. (top two staves):** Continuation of the melodic lines from the first system.

62

64

66

68

70

72

74

76

78

80

82

85

Creole (Antillais) - Kaskavel1

Percussion

$\text{♩} = 102,000053$
cymbale1

V.S.

Percussion

28

30

32

34

37

40

43

45

47

49

Percussion

52

54

56

58

61

64

67

69

71

73

4

Percussion

75

77

79

81

84

Creole (Antillais) - Kaskavel1

Percussion

♩ = 102,000053
variatiil

17

3

22

26

3

37

41

15

3

59

63

67

3 3 3 3

Percussion

Creole (Antillais) - Kaskavel1

♩ = 102,000053
grosse 1

7

12

17

21

25

29

34

38

42

V.S.

47

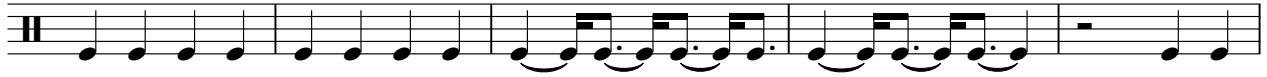

52

57

61

65

69

74

79

83

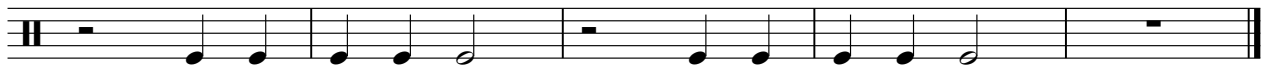

Triangle

Creole (Antillais) - Kaskavel1

♩ = 102,000053
triangl1

5

8

11

14

17

20

23

26

29

V.S.

Triangle

32

35

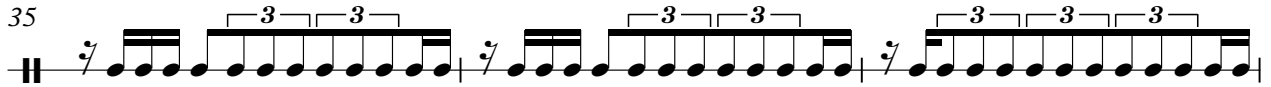

38

41

44

47

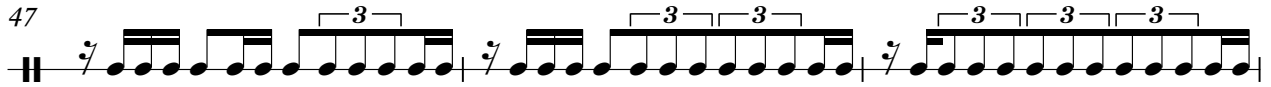

50

53

56

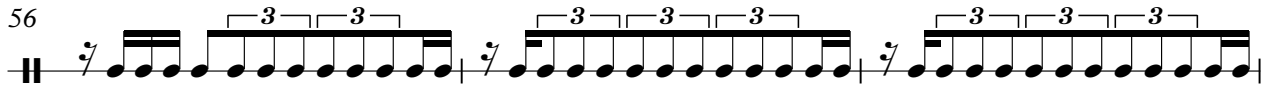

59

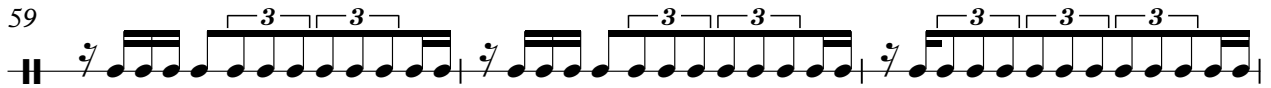

Triangle

62

65

68

71

74

77

80

83

Creole (Antillais) - Kaskavel1

Guitarra

♩ = 102,000053

accl 1

V.S.

Creole (Antillais) - Kaskavel1

Guitarra

♩ = 102,000053
solo 1

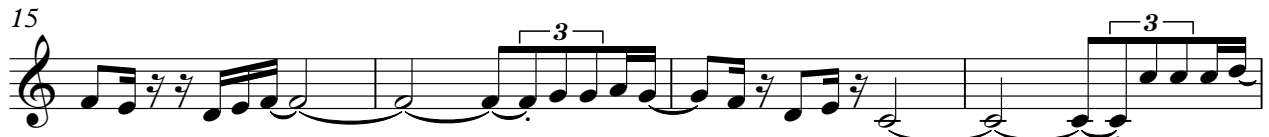
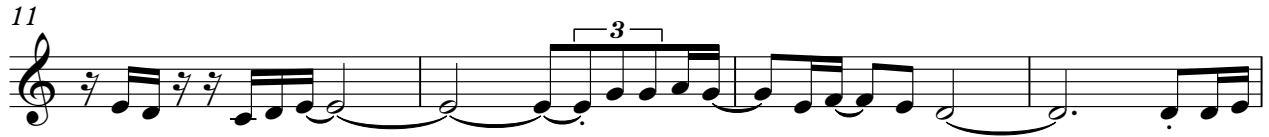
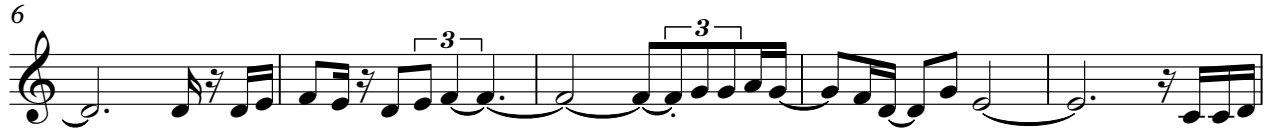

50

55

60

64

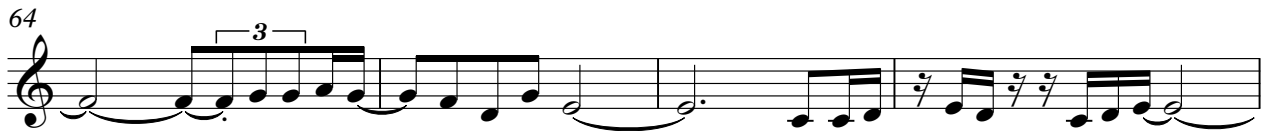

68

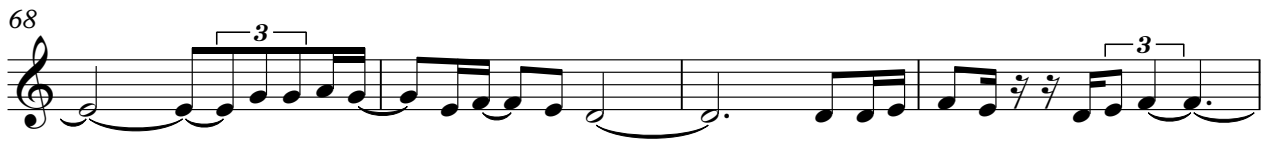

72

77

80

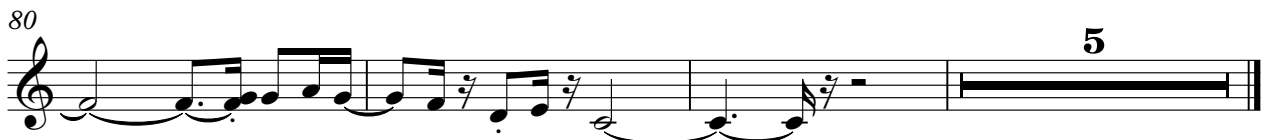

Guitarra

Creole (Antillais) - Kaskavel1

$\text{♩} = 102,000053$
intro fl

39

43

47

51

32

84

Creole (Antillais) - Kaskavel1

Guitarra

♩ = 102,000053
solo 1

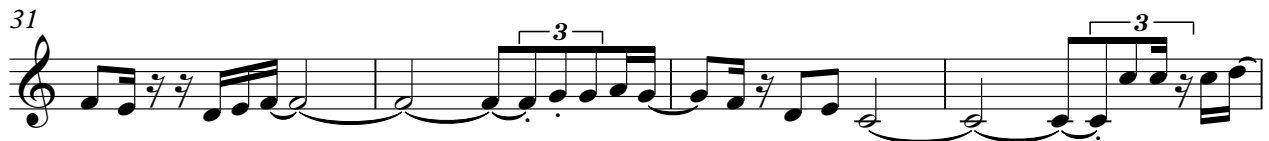
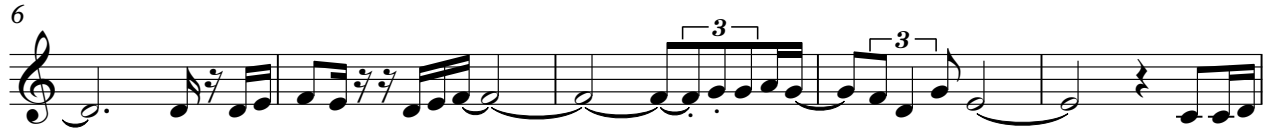

7

Upright Bass

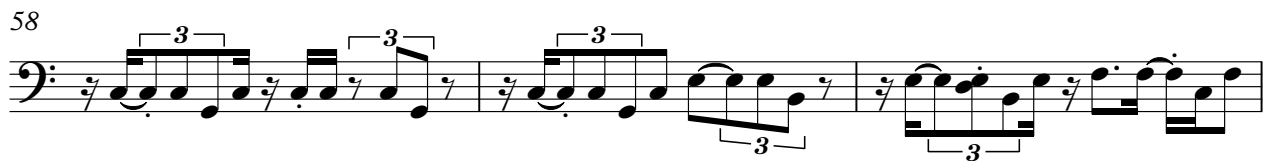
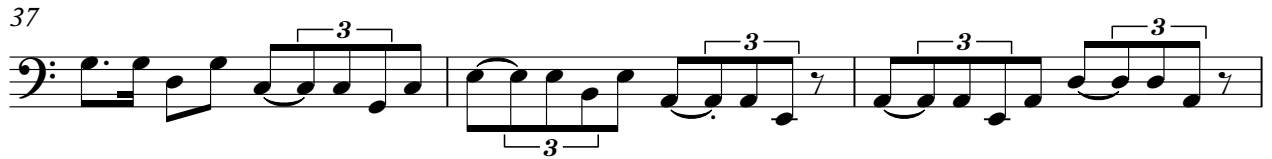

71

74

78

82

85

