

# Creole (Antillais) - Kole SeRe Kassav

♩ = 92,001396

♩ = 92,001396

3

4

BassDrums

HHClosed

Rimshot

Congas

Kalimba

Guitare

Basse

Piano

Voice

5

6

BassDrums

HHClosed

Rimshot

Congas

Kalimba

Guitare

Basse

Cordes

Piano

7

8

BassDrums

HHClosed

Rimshot

Congas

Kalimba

Guitare

Basse

Cordes

Piano

9

Mélodie

BassDrums

HHClosed

Rimshot

Congas

Cloche

Guitare

Basse

Cordes

Synthé

Piano

Detailed description of the musical score: The score is for measures 9 through 12.   

10

Mélodie

BassDrums

HHClosed

Rimshot

Congas

Kalimba

Guitare

Basse

Synthé

Piano

11

Méodie

BassDrums

HHClosed

Rimshot

Congas

Guitare

Basse

Synthé

Piano

12

Mélie

BassDrums

HHClosed

Rimshot

Congas

Kalimba

Guitare

Basse

Synthé

Piano

13

Mélie

BassDrums

HHClosed

Rimshot

Congas

Cloche

Guitare

Basse

Synthé

Piano

14

Mélie

BassDrums

HHClosed

Rimshot

Congas

Kalimba

Guitare

Basse

Synthé

Piano

15

Mélie

BassDrums

HHClosed

Rimshot

Congas

Guitare

Basse

Synthé

Piano

16

Mélodie

BassDrums

HHClosed

Rimshot

Congas

Kalimba

Guitare

Basse

Synthé

Piano

Detailed description of the musical score: The score is for page 15, starting at measure 16. It features ten staves. The 'Mélodie' staff is in treble clef with a key signature of one flat. The 'BassDrums' staff uses a double bar line with vertical strokes. The 'HHClosed' staff uses a double bar line with 'x' marks and beams. The 'Rimshot' staff uses a double bar line with dots and beams. The 'Congas' staff uses a double bar line with notes and beams. The 'Kalimba' staff is in treble clef with notes and beams. The 'Guitare' staff is in treble clef with chords and a triplet of eighth notes. The 'Basse' staff is in bass clef with notes and beams. The 'Synthé' staff is in treble clef with chords and beams. The 'Piano' staff is in treble clef with chords and beams. The key signature for the piano part is one flat.

17

Mélie

BassDrums

HHClosed

Rimshot

Congas

Cloche

Guitare

Basse

Synthé

Piano

- HHClosed:** Hi-Hat Closed line with 'x' marks indicating closed hi-hat sounds.
- Rimshot:** Drum line with rimshots, indicated by 'x' marks and curved lines.

18

Mélie

BassDrums

HHClosed

Rimshot

Congas

Kalimba

Guitare

Basse

Piano

19

Mélodie

BassDrums

HHClosed

Rimshot

Congas

Guitare

Basse

Cordes

Shamisen

Cristal

Piano

20

Mélie

BassDrums

HHClosed

Rimshot

Congas

Kalimba

Guitare

Basse

Piano

21

Mélodie

BassDrums

HHClosed

Rimshot

Congas

Cloche

Guitare

Basse

Cordes

Piano

22

Mélodie

BassDrums

HHClosed

Rimshot

Congas

Kalimba

Guitare

Basse

Piano

23

BassDrums

HHClosed

Rimshot

Congas

Guitare

Basse

Cordes

Shamisen

Cristal

Piano

24

Mélodie

BassDrums

HHClosed

Rimshot

Congas

Kalimba

Guitare

Basse

Piano

25

Mélodie

BassDrums

HHClosed

Rimshot

Congas

Cloche

Kalimba

Guitare

Basse

Cordes

Piano

Mélodie

Creole (Antillais) - Kole SeRe Kassav

♩ = 92,001396

8

12

15

18

21

24

BassDrums

Creole (Antillais) - Kole SeRe Kassav

♩ = 92,001396

7

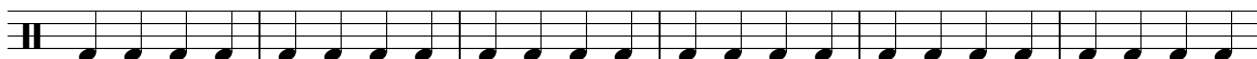

13

19

23

♩ = 92,001396

5

9

13

17

21

24

Rimshot

Creole (Antillais) - Kole SeRe Kassav

♩ = 92,001396

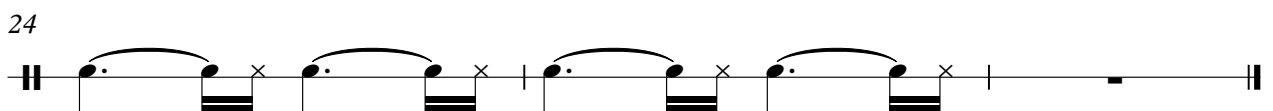
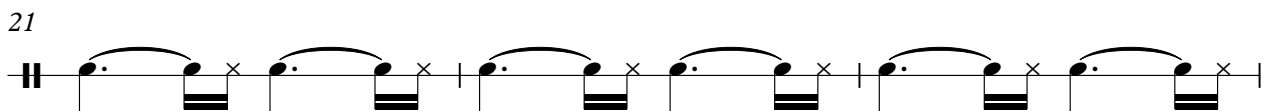
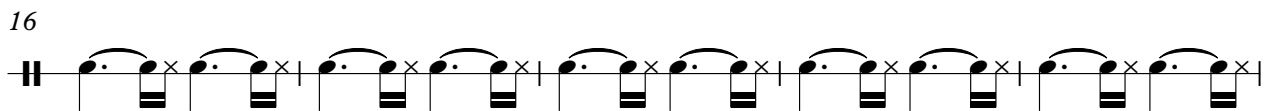
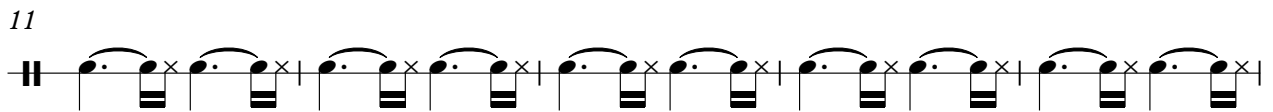
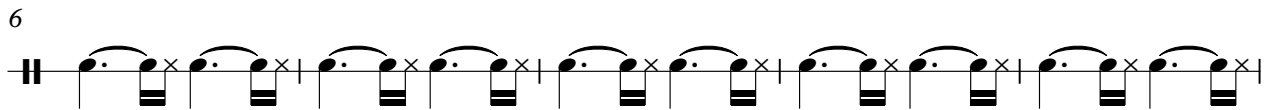

Congas

Creole (Antillais) - Kole SeRe Kassav

♩ = 92,001396

5

8

11

14

17

20

23

Cloche

Creole (Antillais) - Kole SeRe Kassav

♩ = 92,001396

13

21

Kalimba

Creole (Antillais) - Kole SeRe Kassav

♩ = 92,001396

**3**

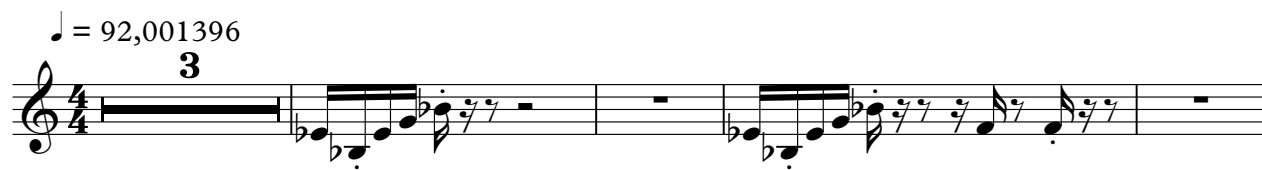

8

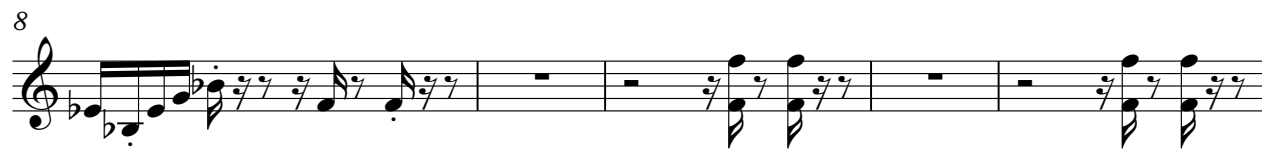

13

19

23

# Creole (Antillais) - Kole SeRe Kassav

Guitare

♩ = 92,001396

5

8

11

14

17

19

21

23

25

Cordes

Creole (Antillais) - Kole SeRe Kassav

♩ = 92,001396

5

8

9

20

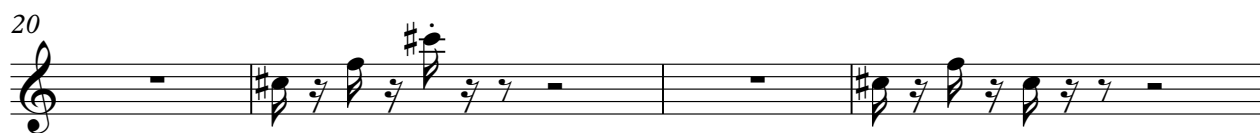

24

3

Synthé

Creole (Antillais) - Kole SeRe Kassav

♩ = 92,001396

2

8

12

15

17

9

Shamisen

Creole (Antillais) - Kole SeRe Kassav

♩ = 92,001396

2 3

8

11 3

20

3 3

Cristal

Creole (Antillais) - Kole SeRe Kassav

♩ = 92,001396

2 3

8

11 3

20

3 3

Piano

Creole (Antillais) - Kole SeRe Kassav

♩ = 92,001396

4

6

8

10

12

14

16

18

20

V.S.

2

Piano

22

24

Voice

Creole (Antillais) - Kole SeRe Kassav

♪ = 92,001396

21