

# Creole (Antillais) - La Complainte Noire

♩ = 88,003639

♩ = 88,003639

7

BassDrums

HHClosed

Tambourin

Congas

Guitare

Basse

Fantasia

Choir

Detailed description of the musical score: The score is for a 4-measure section starting at measure 7. The instruments and their parts are: BassDrums (four quarter notes), HHClosed (snare drum pattern with 'x' marks), Tambourin (single notes), Congas (quarter notes), Guitare (melodic line with chords), Basse (bass line), Fantasia (melodic line with a key signature change to one sharp), and Choir (sustained notes).

11

15

Melodie

BassDrums

HHClosed

Tambourin

Congas

Guitare

Basse

Clavier

Fantasia

Choir

Detailed description of the musical score: The score is for a 4-measure section starting at measure 15. The Melodie part is in treble clef with a 7/8 time signature. The BassDrums part uses a double bar line with a vertical tick for the downbeat. The HHClosed part uses a double bar line with 'x' marks for closed hats. The Tambourin part uses a double bar line with a vertical tick for the downbeat. The Congas part uses a double bar line with a vertical tick for the downbeat. The Guitare part is in treble clef with a 7/8 time signature. The Basse part is in bass clef with a 7/8 time signature. The Clavier part is in grand staff with a 7/8 time signature, featuring a triplet in the right hand. The Fantasia part is in treble clef with a 7/8 time signature. The Choir part is in treble clef with a 7/8 time signature.

19

Melodie

BassDrums

HHClosed

Tambourin

Congas

Guitare

Basse

Clavier

Choir

24

Melodie

BassDrums

HHClosed

Tambourin

Congas

Guitare

Basse

Clavier

Choir

28

Melodie

BassDrums

HHClosed

Tambourin

Congas

Guitare

Basse

Clavier

Choir

32

Melodie

BassDrums

HHClosed

Tambourin

Congas

Guitare

Basse

Clavier

Choir

36

Melodie

BassDrums

HHClosed

Tambourin

Congas

Guitare

Basse

Clavier

Choir

41

Melodie

BassDrums

HHClosed

Tambourin

Congas

Guitare

Basse

Clavier

Choir

46

Melodie

BassDrums

HHClosed

Tambourin

Congas

Guitare

Basse

Clavier

Fantasia

Choir

Melodie

BassDrums

HHClosed

Tambourin

Congas

Guitare

Basse

Clavier

Fantasia

Choir

56

Melodie

BassDrums

HHClosed

Tambourin

Congas

Guitare

Basse

Clavier

Choir

61

Melodie

BassDrums

HHClosed

Tambourin

Congas

Guitare

Basse

Clavier

Choir

66

Melodie

BassDrums

HHClosed

Tambourin

Congas

Guitare

Basse

Clavier

Choir

70

Melodie

BassDrums

HHClosed

Tambourin

Congas

Guitare

Basse

Clavier

Choir

75

Melodie

BassDrums

HHClosed

Tambourin

Congas

Guitare

Basse

Clavier

Choir

80

Melodie

BassDrums

HHClosed

Tambourin

Congas

Guitare

Basse

Clavier

Choir

84

Melodie

BassDrums

HHClosed

Tambourin

Congas

Guitare

Basse

Clavier

Choir

Melodie

BassDrums

HHClosed

Tambourin

Congas

Guitare

Basse

Clavier

Fantasia

Choir

94

Melodie

BassDrums

HHClosed

Tambourin

Congas

Guitare

Basse

Clavier

Fantasia

Choir

98

Melodie

BassDrums

HHClosed

Tambourin

Congas

Guitare

Basse

Clavier

Fantasia

Choir

103

Melodie

BassDrums

HHClosed

Tambourin

Congas

Guitare

Basse

Clavier

Fantasia

Choir

108

Melodie

BassDrums

HHClosed

Tambourin

Congas

Guitare

Basse

Clavier

Fantasia

Choir

112

Melodie

BassDrums

HHClosed

Tambourin

Congas

Guitare

Basse

Clavier

Fantasia

Choir

116

Melodie

BassDrums

HHClosed

Tambourin

Congas

Guitare

Basse

Clavier

Fantasia

Choir

120

Melodie

BassDrums

HHClosed

Tambourin

Congas

Guitare

Basse

Clavier

Fantasia

Choir

BassDrums

HHClosed

Tambourin

Congas

Guitare

Basse

Clavier

Choir

130

BassDrums

HHClosed

Tambourin

Congas

Guitare

Basse

Clavier

Choir

140

BassDrums

HHClosed

Tambourin

Congas

Guitare

Basse

Clavier

Fantasia

Choir

148

BassDrums

HHClosed

Tambourin

Congas

Guitare

Basse

Clavier

Fantasia

Choir

156

Melodie

BassDrums

HHClosed

Tambourin

Congas

Guitare

Basse

Clavier

Fantasia

Choir

161

Melodie

BassDrums

HHClosed

Tambourin

Congas

Guitare

Basse

Clavier

Fantasia

Choir

- **Melodie**: A single melodic line in treble clef.   
- **Guitare**: A single melodic line in treble clef.   
- **Basse**: A single melodic line in bass clef.   
- **Fantasia**: A single melodic line in treble clef.   

165

Melodie

BassDrums

HHClosed

Tambourin

Congas

Guitare

Basse

Clavier

Fantasia

Choir

169

Melodie

BassDrums

HHClosed

Tambourin

Congas

Guitare

Basse

Clavier

Fantasia

Choir

173

Melodie

BassDrums

HHClosed

Tambourin

Congas

Guitare

Basse

Clavier

Fantasia

Choir

177

Melodie

BassDrums

HHClosed

Tambourin

Congas

Guitare

Basse

Clavier

Choir

182

Melodie

BassDrums

HHClosed

Tambourin

Congas

Guitare

Basse

Clavier

Choir

187

Melodie

BassDrums

HHClosed

Tambourin

Congas

Guitare

Basse

Clavier

Choir

192

Melodie

BassDrums

HHClosed

Tambourin

Congas

Guitare

Basse

Clavier

Choir

197

Melodie

BassDrums

HHClosed

Tambourin

Congas

Guitare

Basse

Clavier

Fantasia

Choir

Detailed description of the musical score: The score is for page 44, measures 197-201. It features ten staves. The Melodie staff (treble clef) has a melody with eighth and quarter notes. BassDrums (snare) has a steady quarter-note pattern. HHClosed (hi-hat) has a pattern of eighth notes and rests. Tambourin has a sparse pattern with a few notes. Congas have a pattern of eighth notes. Guitare (treble clef) has a melodic line with some chords. Basse (bass clef) has a bass line with eighth and quarter notes. Clavier (grand staff) has a complex accompaniment with chords and moving lines. Fantasia (treble clef) has a melodic line with eighth notes. Choir (treble clef) has a sustained chordal accompaniment.

202

Melodie

BassDrums

HHClosed

Tambourin

Congas

Guitare

Basse

Clavier

Fantasia

Choir

207

Melodie

BassDrums

HHClosed

Tambourin

Congas

Guitare

Basse

Clavier

Fantasia

Choir

212

Melodie

BassDrums

HHClosed

Tambourin

Congas

Guitare

Basse

Clavier

Fantasia

Choir

216

Melodie

BassDrums

HHClosed

Tambourin

Congas

Guitare

Basse

Clavier

Fantasia

Choir

220

Melodie

BassDrums

HHClosed

Tambourin

Congas

Guitare

Basse

Clavier

Fantasia

Choir

Melodie

BassDrums

HHClosed

Tambourin

Congas

Guitare

Basse

Clavier

Fantasia

Choir

228

Melodie

BassDrums

HHClosed

Tambourin

Congas

Guitare

Basse

Clavier

Fantasia

Choir

Melodie

BassDrums

HHClosed

Tambourin

Congas

Guitare

Basse

Clavier

Fantasia

Choir

236

Melodie

BassDrums

HHClosed

Tambourin

Congas

Guitare

Basse

Clavier

Fantasia

Choir

240

Melodie

BassDrums

HHClosed

Tambourin

Congas

Guitare

Basse

Clavier

Fantasia

Choir

244

Melodie

BassDrums

Tambourin

Congas

Guitare

Basse

Clavier

Fantasia

Choir

# Creole (Antillais) - La Complainte Noire

Melodie

♩ = 88,003639

14

21

30

38

46

54

63

71

79

88

V.S.

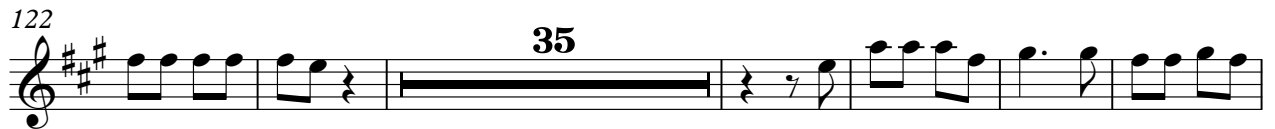

213

222

230

238

243

# Creole (Antillais) - La Complainte Noire

BassDrums

♩ = 88,003639

2

13

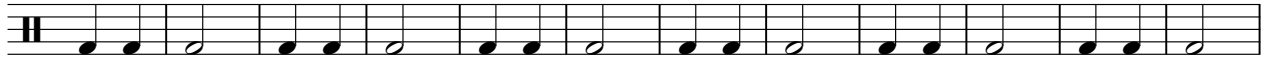

25

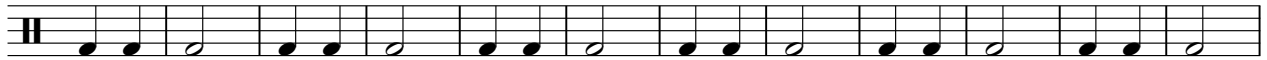

37

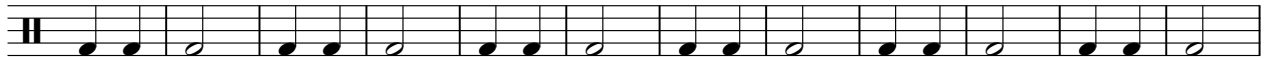

49

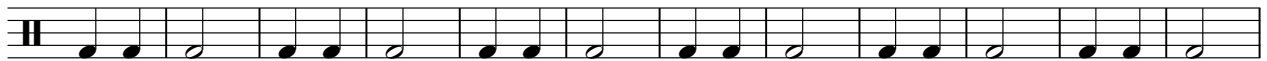

61

73

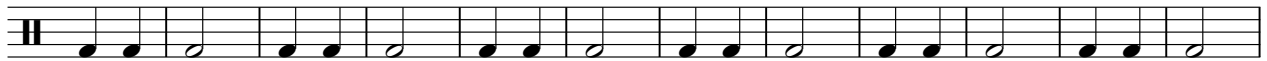

85

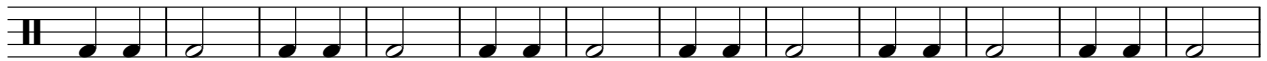

97

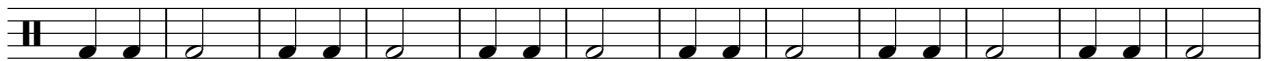

109

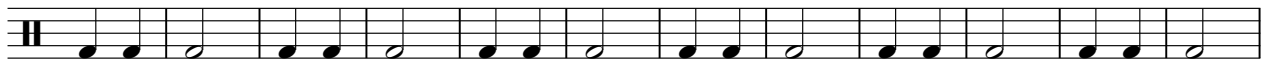

V.S.

121

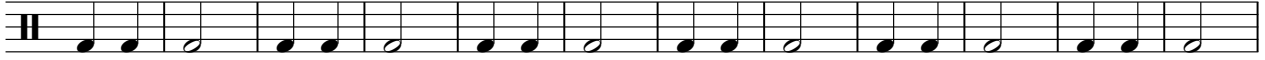

133

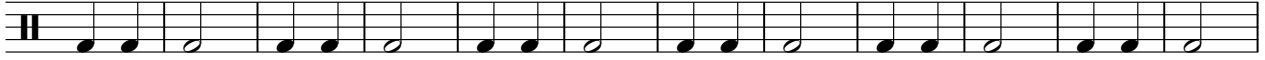

145

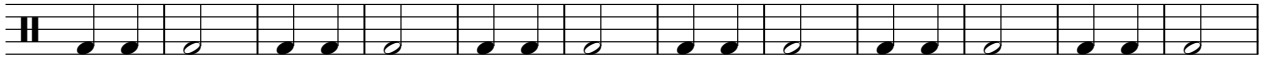

157

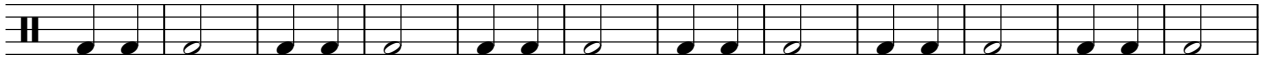

169

181

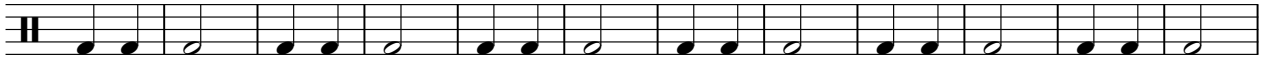

193

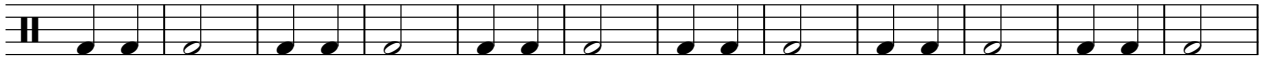

205

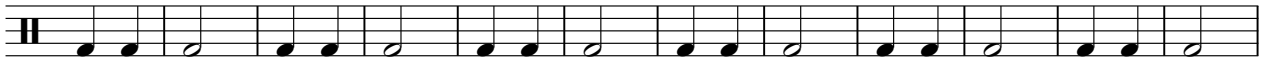

217

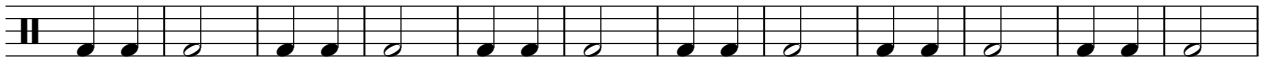

229

BassDrums

238

♩ = 88,003639

2

10

18

26

34

42

50

58

66

74

82

90

98

106

114

122

130

138

146

154

162

170

178

186

194

202

210

218

226

234

V.S.

4

HHClosed

240

159

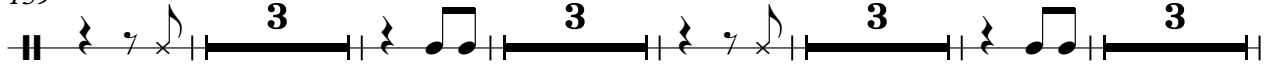

175

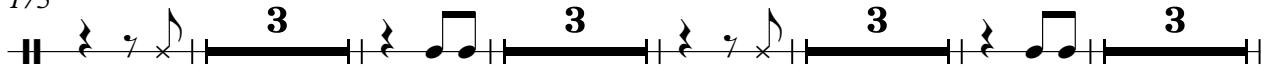

191

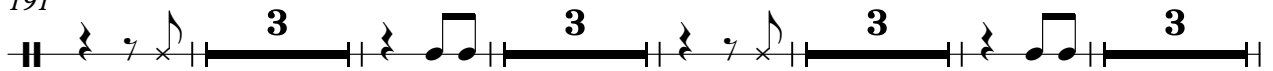

207

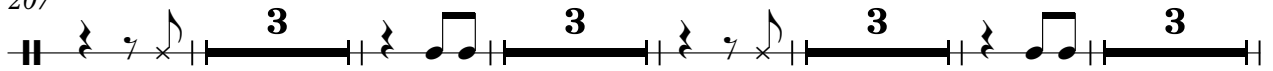

223

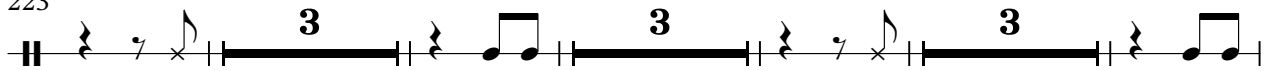

236

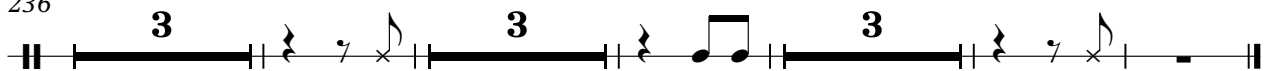

# Creole (Antillais) - La Complainte Noire

## Congas

♩ = 88,003639

12

22

32

42

52

62

73

83

93

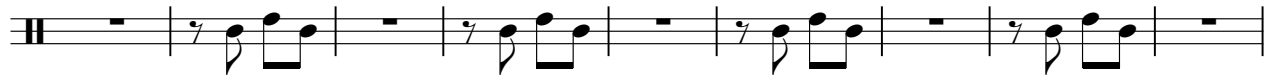

102

112

122

132

142

152

162

172

183

193

203

213

223

233

240

# Creole (Antillais) - La Complainte Noire

Guitare

♩ = 88,003639

3

8

13

20

26

32

39

46

53

60

67

75

82

89

96

103

111

117

123

130

136

143

150

157

165

171

175

179

186

193

200

207

215

222

228

233

238

243

2

# Creole (Antillais) - La Complainte Noire

Basse

♩ = 88,003639

13

22

32

41

50

59

65

71

81

90

99

108

118

128

138

147

156

165

175

185

195

204

213

222

232

240

# Creole (Antillais) - La Complainte Noire

Clavier

♩ = 88,003639

14

19

26

33

40

47

V.S.

54

61

68

75

82

89

96

103

109

115

122

129

136

144

150

157

164

170

178

187

195

203

211

218

V.S.

225

233

241

Fantasia

Creole (Antillais) - La Complainte Noire

♩ = 88,003639

6

13 33

51 37

93

99

105

112

117 22

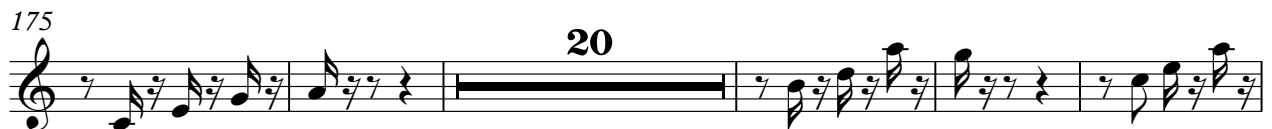

225

231

237

241

# Creole (Antillais) - La Complainte Noire

Choir

♩ = 88,003639

3

14

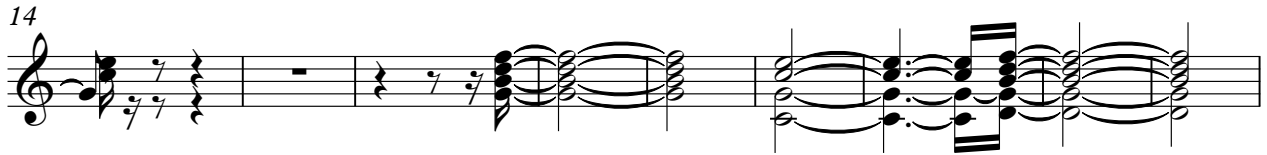

23

33

45

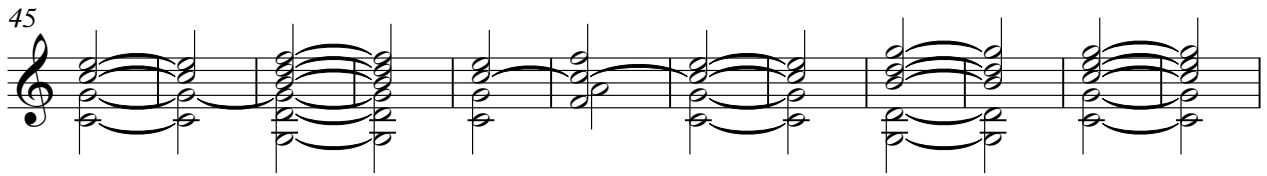

57

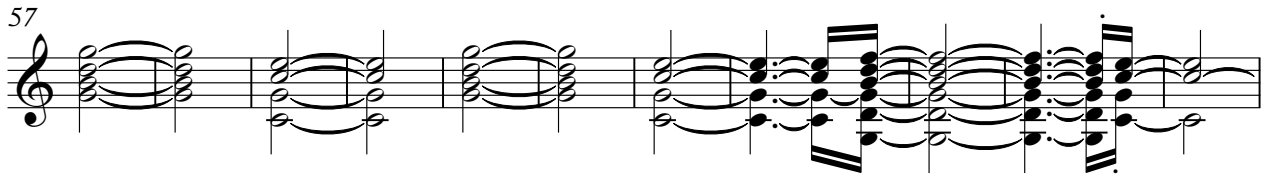

68

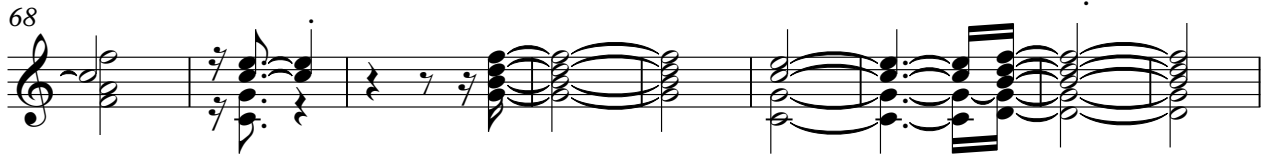

77

87

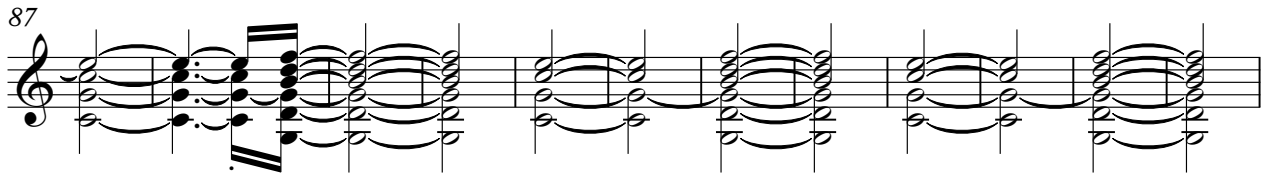

99

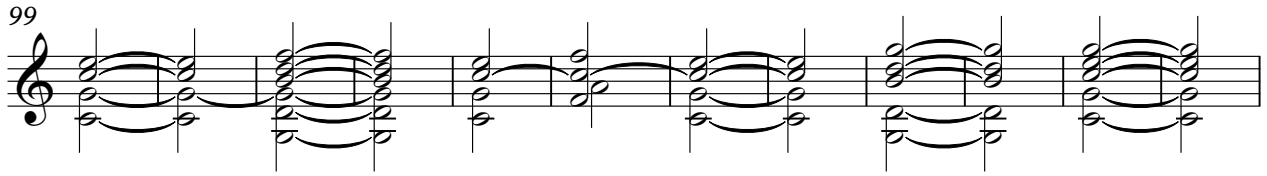

V.S.

111

123

133

143

155

167

178

188

198

210

Choir

222

234

242
