

# Creole (Antillais) - LeSancyel Kassav

♩ = 112,006332

BassDrums

Rimshot

Claps

Synthé

Synthé

Violons

♩ = 112,006332

3

BassDrums

Snare

Rimshot

Claps

Synthé

Synthé

Synthé

Doo Voice

Violons

5

BassDrums

HHClosed

Snare

Rimshot

Cloche

Claps

Tambourin

Guitare

Basse

Piano

Synthé

Choeurs

7

BassDrums

HHClosed

HHOpen

Snare

Rimshot

Cloche

Tambourin

Guitare

Basse

Piano

Choeurs

9

The musical score is divided into two systems. The first system includes:

- BassDrums**: A steady quarter-note pulse.
- HHClosed**: A complex rhythmic pattern with accents and slurs.
- HHOpen**: Sparse accents on the second and fourth measures.
- Snare**: A pattern of eighth notes with a slur.
- Rimshot**: A series of eighth-note patterns.
- Cloche**: A few eighth notes in the second measure.
- Tambourin**: A simple quarter-note pattern.

The second system includes:

- Guitare**: A melodic line with various chords and accidentals.
- Basse**: A bass line with eighth notes and rests.
- Piano**: A chordal accompaniment with slurs.
- Cuivres**: A melodic line with slurs.
- Choeurs**: A melodic line with slurs.
- Cuivres**: A melodic line with slurs.

11

BassDrums

HH Closed

HH Open

Snare

Rimshot

Cloche

Tambourin

Guitare

Basse

Piano

Cuivres

Cuivres

13

15

BassDrums

HHClosed

Snare

Rimshot

Cloche

Tambourin

Guitare

Basse

Piano

Cuivres

Cuivres

17

19

21

23

BassDrums

HHClosed

HHOpen

Snare

Rimshot

Cloche

Tambourin

Guitare

Basse

Piano

Mélodie

25

BassDrums

HHClosed

HHOpen

Snare

Rimshot

Cloche

Tambourin

Guitare

Basse

Piano

Mélodie

27

BassDrums

HHClosed

HHOpen

Snare

Rimshot

Cloche

Tambourin

Guitare

Basse

Piano

Mélodie

29

BassDrums

HHClosed

HHOpen

Snare

Rimshot

Cloche

Tambourin

Guitare

Basse

Piano

Mélodie

31

The musical score is divided into two systems. The first system includes:

- BassDrums**: A steady quarter-note pattern.
- HHClosed**: Closed hi-hat pattern with eighth notes and accents.
- HHOpen**: Open hi-hat pattern with occasional eighth notes.
- Snare**: Snare drum pattern with eighth notes and accents.
- Rimshot**: Rimshot pattern with eighth notes and accents.
- Cloche**: A bell pattern with eighth notes.
- Tambourin**: A tambourine pattern with eighth notes and accents.

The second system includes:

- Guitare**: Electric guitar part in treble clef with various chords and melodic lines.
- Basse**: Bass guitar part in bass clef with a steady eighth-note pattern.
- Mélodie**: Melody line in treble clef with a steady eighth-note pattern.

33

35

BassDrums  
HHClosed  
HHOpen  
Snare  
Rimshot  
Cloche  
Tambourin  
Guitare  
Basse  
Piano  
Choeurs

37

BassDrums  
HHClosed  
HHOpen  
Snare  
Rimshot  
Cloche  
Tambourin  
Guitare  
Basse  
Piano  
Choeurs

39

BassDrums  
HHClosed  
Snare  
Rimshot  
Cloche  
Tambourin  
Guitare  
Basse  
Piano  
Choeurs

41

BassDrums

HH Closed

HH Open

Snare

Rimshot

Cloche

Tambourin

Guitare

Basse

Piano

Cuivres

Choeurs

Cuivres

43

BassDrums

HH Closed

HH Open

Snare

Rimshot

Cloche

Tambourin

Guitare

Basse

Piano

Cuivres

Cuivres

45

47

BassDrums

HHClosed

HHOpen

Snare

Rimshot

Cloche

Tambourin

Guitare

Basse

Piano

Cuivres

Cuivres

49

The musical score is divided into two systems. The first system includes:

- HHClosed:** A pattern of closed hi-hat hits, some with accents and slurs.
- Snare:** A pattern of snare hits, some with accents and slurs.
- Rimshot:** A pattern of rimshot hits, some with accents and slurs.
- Tambourin:** A pattern of tambourin hits, some with accents and slurs.

The second system includes:

51

BassDrums

HHClosed

HHOpen

Snare

Rimshot

Cloche

Tambourin

Guitare

Basse

Piano

Mélodie

53

55

The musical score is divided into two systems. The first system includes:

- BassDrums**: A steady quarter-note pulse.
- HHClosed**: Closed hi-hat playing eighth notes with an 'x' above each note.
- HHOpen**: Open hi-hat playing a quarter note followed by a dotted quarter note.
- Snare**: Snare drum playing a dotted quarter note followed by an eighth note.
- Rimshot**: Rimshot playing eighth notes.
- Cloche**: Cloche playing a quarter note followed by an eighth note.
- Tambourin**: Tambourin playing a quarter note.

The second system includes:

- Guitare**: Guitar in treble clef playing eighth notes.
- Basse**: Bass in bass clef playing eighth notes.
- Violons**: Violins in bass clef playing a melodic line.
- Mélodie**: Melody in treble clef playing a melodic line.

57

BassDrums

HHClosed

Snare

Rimshot

Tambourin

Guitare

Basse

Piano

Violons

Mélodie

BassDrums

Creole (Antillais) - LeSancyel Kassav

♩ = 112,006332

7

13

19

25

31

37

43

49

54

♩ = 112,006332

5

9

13

17

21

25

29

33

37

41

2

# HHClosed

45

49

53

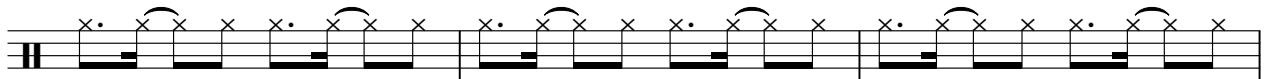

56

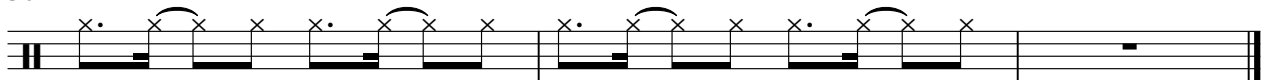

HHOpen

Creole (Antillais) - LeSancyel Kassav

♩ = 112,006332

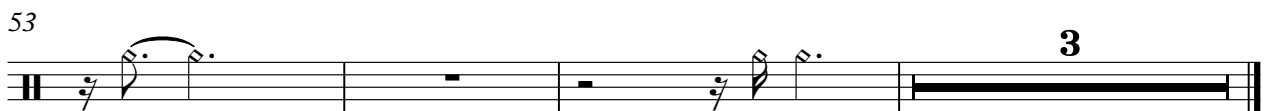
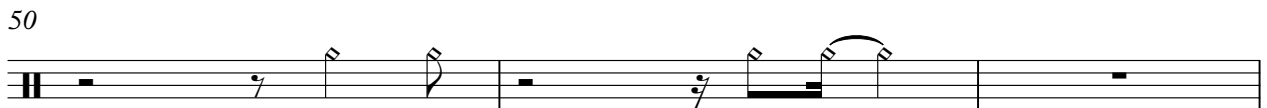

# Creole (Antillais) - LeSancyel Kassav

Snare

♩ = 112,006332  
2

8

14

20

27

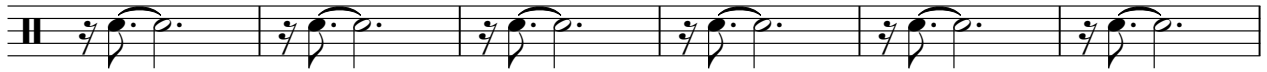

33

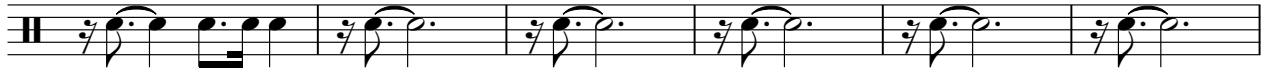

39

45

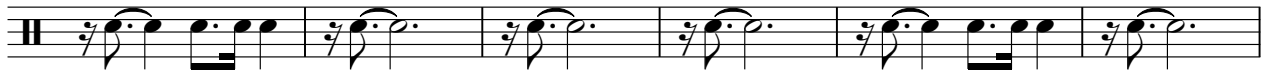

51

55

Rimshot

Creole (Antillais) - LeSancyel Kassav

♩ = 112,006332

V.S.

42

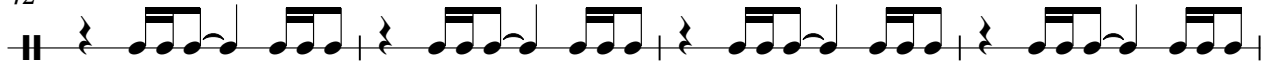

46

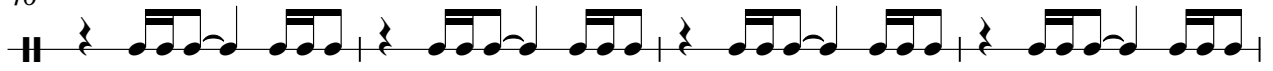

50

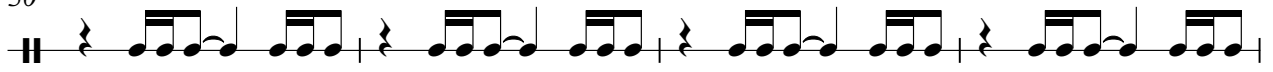

54

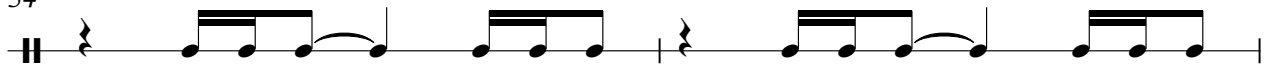

56

Cloche

Creole (Antillais) - LeSancyel Kassav

♩ = 112,006332

5

11

18

24

30

36

42

48

53

2

Claps

Creole (Antillais) - LeSancyel Kassav

♩ = 112,006332

4/4

5

53

Tambourin

Creole (Antillais) - LeSancyel Kassav

♩ = 112,006332

5

11

17

23

29

35

41

47

53

# Creole (Antillais) - LeSancyel Kassav

Guitare

♩ = 112,006332

5

8

11

13

16

19

21

24

27

29

V.S.

56

# Creole (Antillais) - LeSancyel Kassav

Basse

♩ = 112,006332

5

8

11

14

17

20

23

26

29

32

V.S.

35

38

41

44

47

50

53

56

Creole (Antillais) - LeSancyel Kassav

Piano

♩ = 112,006332

5

8

11

14

17

20

23

26

29

32

V.S.

35

38

41

44

47

50

53

55

♩ = 112,006332

**3**

5

**53**

Cuivres

Creole (Antillais) - LeSancyel Kassav

♩ = 112,006332

9

12

15

18 24

44

47

49 9

Synthé

Creole (Antillais) - LeSancyel Kassav

♩ = 112,006332

4

54

Doo Voice

Creole (Antillais) - LeSancyel Kassav

♪ = 112,006332

**3** **54**

Violons

Creole (Antillais) - LeSancyel Kassav

♩ = 112,006332

Mélodie

Creole (Antillais) - LeSancyel Kassav

♩ = 112,006332

17

20

23

25

28

31

34

16

54

56

Cuivres

Creole (Antillais) - LeSancyel Kassav

♩ = 112,006332

9

12

15

17

24

43

45

47

49

9