

# Creole (Antillais) - Natirel Sonia Dersion

♩ = 90,003464

Saxo

BassDrums

Snare

Guitare

Basse

Saxo

BassDrums

Snare

SlapBass

Guitare

Basse

6

8

BassDrums

HHClosed

Break

Congas

Guitare

Basse

Choir

PianoChoi

Mélodie

BassDrums

HHClosed

RIMSHOT

Congas

Guitare

Basse

Fantasia

PianoChoi

Mélodie

11

13

BassDrums

HHClosed

RIMSHOT

Congas

Guitare

Basse

Fantasia

PianoChoi

Méloдие

15

BassDrums

HHClosed

RIMSHOT

Congas

Guitare

Basse

Fantasia

PianoChoi

Méloдие

17

BassDrums

HHClosed

Break

RIMSHOT

Congas

Guitare

Basse

Fantasia

PianoChoi

Mélodie

BassDrums

HHClosed

Tambourin

RIMSHOT

Congas

Piano

Guitare

Basse

Fantasia

PianoChoi

Mélodie

19

BassDrums

HHClosed

Tambourin

RIMSHOT

Congas

Piano

Guitare

Basse

Fantasia

PianoChoi

Mélodie

- HHClosed:** A pattern of closed hi-hats with accents and slurs.
- Tambourin:** A complex rhythmic pattern with accents and slurs.
- RIMSHOT:** A pattern of rimshots with accents and slurs.
- Congas:** A pattern of conga rhythms with accents and slurs.
- Piano:** A melodic line with chords and slurs.
- Guitare:** A guitar part with chords and slurs.
- Basse:** A bass line with slurs.
- Fantasia:** A melodic line with chords and slurs.
- PianoChoi:** A piano choir part with chords and slurs.
- Mélodie:** A melodic line with chords and slurs.

21

BassDrums

HHClosed

Tambourin

RIMSHOT

Congas

Piano

Guitare

Basse

Fantasia

PianoChoi

Mélodie

23

BassDrums

HHClosed

Tambourin

RIMSHOT

Congas

Piano

Guitare

Basse

Fantasia

PianoChoi

Mélodie

25

BassDrums

HHClosed

Break

RIMSHOT

Congas

Guitare

Basse

Fantasia

PianoChoi

Méloдие

27

BassDrums

HHClosed

RIMSHOT

Congas

Guitare

Basse

Fantasia

PianoChoi

Méloдие

29

BassDrums

HHClosed

Break

RIMSHOT

Congas

Guitare

Basse

Fantasia

PianoChoi

Méloдие

BassDrums

HHClosed

RIMSHOT

Congas

Guitare

Basse

PianoChoi

31

BassDrums

HHClosed

RIMSHOT

Congas

Guitare

Basse

PianoChoi

Méloдие

BassDrums

HHClosed

RIMSHOT

Congas

Guitare

Basse

PianoChoi

33

BassDrums

HHClosed

Break

RIMSHOT

Congas

Guitare

Basse

PianoChoi

Méloдие

BassDrums

HHClosed

Break

RIMSHOT

Congas

Guitare

Basse

Fantasia

PianoChoi

Choir

Méloдие

35

Saxo

Creole (Antillais) - Natirel Sonia Dersion

♩ = 90,003464

3

5

31

BassDrums

Creole (Antillais) - Natirel Sonia Dersion

♩ = 90,003464

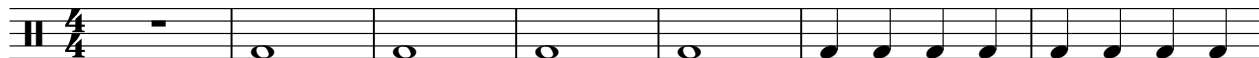

8

14

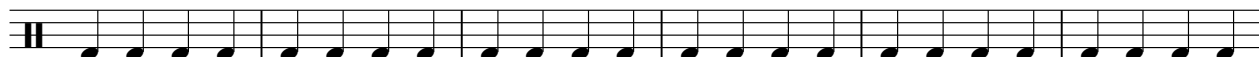

20

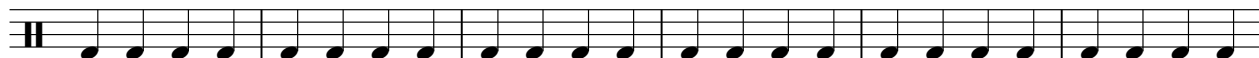

26

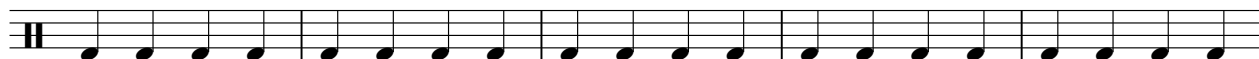

31

♩ = 90,003464

5

8

11

15

19

23

27

30

33

36

# Creole (Antillais) - Natirel Sonia Dersion

Snare

♩ = 90,003464

5

Tambourin

Creole (Antillais) - Natirel Sonia Dersion

♩ = 90,003464

**17**

21

24

**11**

Break

Creole (Antillais) - Natirel Sonia Dersion

♩ = 90,003464

8

13

21

29

34

RIMSHOT

Creole (Antillais) - Natirel Sonia Dersion

♩ = 90,003464

9

13

18

23

28

32

Congas

Creole (Antillais) - Natirel Sonia Dersion

♩ = 90,003464

5

4/4

8

11

15

19

23

27

31

34

SlapBass

# Creole (Antillais) - Natirel Sonia Dersion

♩ = 90,003464

**4** **31**

Piano

Creole (Antillais) - Natirel Sonia Dersion

♩ = 90,003464

**17**

**21**

**24**

**12**

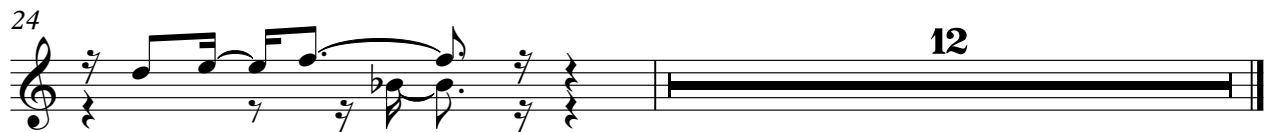

# Creole (Antillais) - Natirel Sonia Dersion

Guitare

♩ = 90,003464

4

7

10

14

18

22

26

30

33

V.S.

Creole (Antillais) - Natirel Sonia Dersion

Basse

♩ = 90,003464

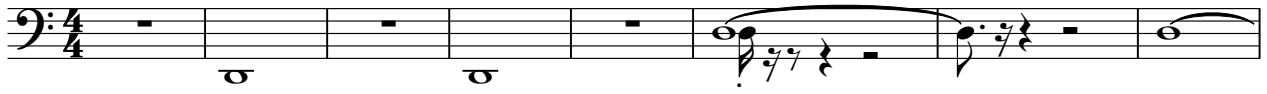

Choir

Creole (Antillais) - Natirel Sonia Dersion

♩ = 90,003464

5

8

27

Fantasia

Creole (Antillais) - Natirel Sonia Dersion

♩ = 90,003464

9

11

13

15

17

19

21

23

25

27

V.S.

2

# Fantasia

29

34

35

♩ = 90,003464

5

10

11

12

13

14

15

16

17

18

V.S.

29

30

31

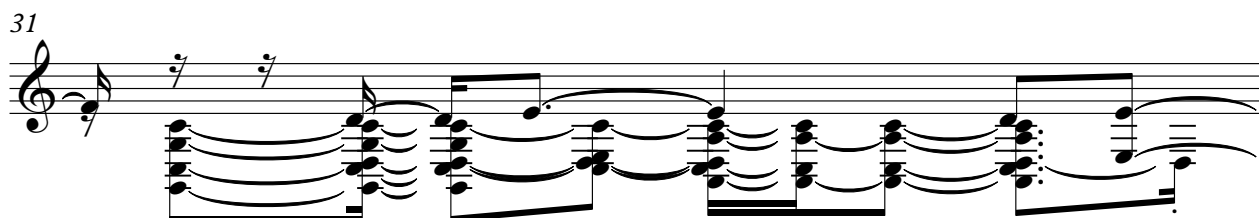

32

33

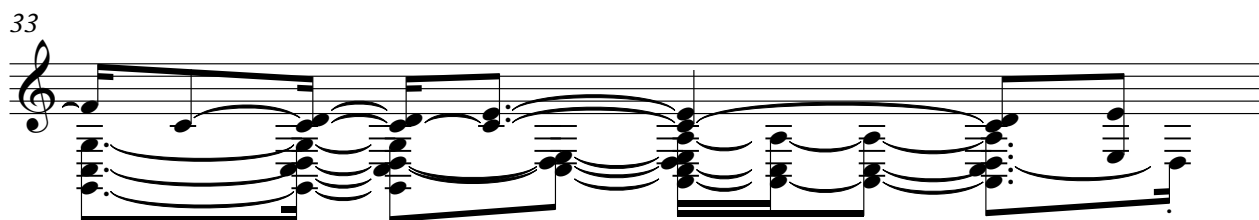

34

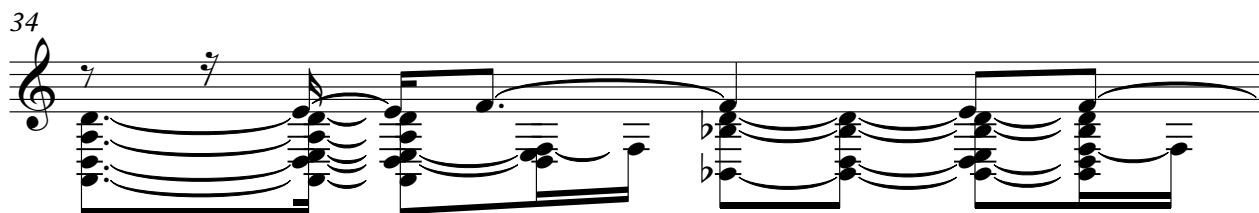

35

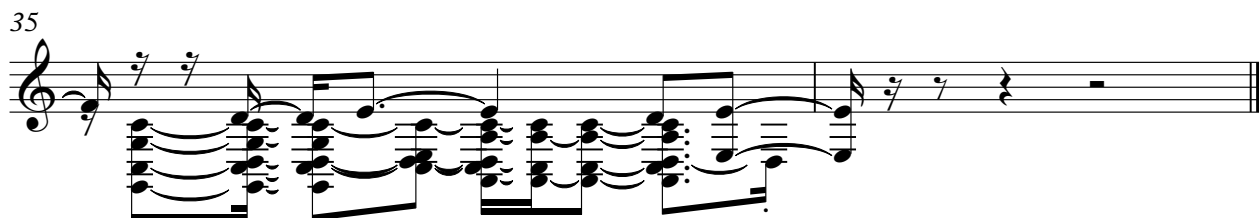

Choir

Creole (Antillais) - Natirel Sonia Dersion

♩ = 90,003464 **33**

4/4

Mélodie

Creole (Antillais) - Natirel Sonia Dersion

♩ = 90,003464

5

10

13

16

19

22

25

28

31

34