

# Creole (Antillais) - Pa Bizwen Pale Kassav

♩ = 100,000000

The musical score is arranged in a multi-stem format with the following parts:

♩ = 100,000000

6

10

Mélie

BassDrums

HHClosed

ElDrums

Congas

Cloche

Intro Gui

Basse

SoloSynth

14

Mélie

BassDrums

HHClosed

ElDrums

Congas

Cloche

Intro Gui

Basse

18

Mélo die

BassDrums

HHClosed

ElDrums

Congas

Cloche

GuitAccom

Intro Gui

Basse

PianoElec

Mélodie

BassDrums

HHClosed

ElDrums

Congas

Cloche

GuitAccom

Basse

PianoElec

25

Mélodie

BassDrums

HHClosed

ElDrums

Congas

Cloche

GuitAccom

Basse

PianoElec

28

Mélie

BassDrums

HHClosed

ElDrums

Congas

Cloche

GuitAccom

Basse

PianoElec

31

Mélie

BassDrums

HHClosed

ElDrums

Congas

Cloche

GuitAccom

Basse

PianoElec

34

Mélie

BassDrums

HHClosed

ElDrums

Congas

Cloche

GuitAccom

Basse

PianoElec

37

Mélie

BassDrums

HHClosed

ElDrums

Congas

Cloche

GuitAccom

Basse

PianoElec

41

Mélo die

BassDrums

HHClosed

EIDrums

Congas

Cloche

GuitAccom

Basse

PianoElec

44

Mélie

BassDrums

HHClosed

ElDrums

Congas

Cloche

GuitAccom

Basse

PianoElec

48

Mélie

BassDrums

HHClosed

ElDrums

Congas

Cloche

GuitAccom

Basse

PianoElec

51

Melodie

BassDrums

HHClosed

ElDrums

Break

Congas

Cloche

GuitAccom

Basse

PianoElec

BassDrums

HHClosed

ElDrums

Break

Congas

Cloche

GuitAccom

Basse

PianoElec

Choeurs

57

60

63

BassDrums

HHClosed

ElDrums

Congas

Cloche

GuitAccom

Basse

PianoElec

Choeurs

69

BassDrums

HHClosed

ElDrums

Congas

Cloche

GuitAccom

Basse

PianoElec

Flute

Choeurs

75

Mélie

BassDrums

HHClosed

EIDrums

Congas

Cloche

GuitAccom

Basse

PianoElec

Choeurs

78

Mélodie

BassDrums

HHClosed

ElDrums

Break

Congas

Cloche

GuitAccom

Basse

PianoElec

Flute

Choeurs

- **Mélodie**: Treble clef, starts with a quarter note G4, followed by a quarter note A4 with a sharp sign, and then rests for the remaining two measures.   
- **BassDrums**: Common time signature, plays a steady quarter-note pattern (G, G, G, G).   
- **HHClosed**: Common time signature, uses 'x' marks to indicate closed hi-hat sounds on the first, second, and fourth beats of each measure.   
- **ElDrums**: Common time signature, plays a pattern of quarter notes (G, B, D) with rests on the off-beats.   
- **Break**: Common time signature, plays a short melodic phrase consisting of a quarter note G4, an eighth note A4, and an eighth note B4.   
- **Congas**: Common time signature, plays a pattern of quarter notes (G, B, D) with rests on the off-beats.   
- **Cloche**: Common time signature, plays a pattern of quarter notes (G, B, D) with rests on the off-beats.   
- **GuitAccom**: Treble clef, plays a complex accompaniment with chords and eighth-note patterns.   
- **Basse**: Bass clef, plays a simple bass line with quarter notes (G, B, D).   
- **PianoElec**: Treble clef, plays a complex accompaniment with chords and eighth-note patterns.   
- **Flute**: Treble clef, remains silent for the first two measures and then plays a melodic phrase in the third measure.   
- **Choeurs**: Treble clef, remains silent for the first two measures and then plays a melodic phrase in the third measure.

81

Mélodie

BassDrums

HHClosed

ElDrums

Congas

Cloche

GuitAccom

Basse

PianoElec

Flute

Choeurs

84

Mélo die

BassDrums

HHClosed

ElDrums

Congas

Cloche

GuitAccom

Basse

PianoElec

Choeurs

87

Mélie

BassDrums

HHClosed

EIDrums

Break

Congas

Cloche

GuitAccom

Basse

PianoElec

Choeurs

90

Mélo die

BassDrums

HHClosed

EIDrums

Break

Congas

Cloche

GuitAccom

Basse

PianoElec

Choeurs

93

Mélie

BassDrums

HHClosed

EIDrums

Congas

Cloche

GuitAccom

Intro Gui

Basse

PianoElec

Choeurs

96

Mélie

BassDrums

HHClosed

ElDrums

Break

Congas

Cloche

Intro Gui

Basse

Detailed description of the musical score: The score is for page 30, starting at measure 96. It consists of nine staves. The 'Mélie' staff is in treble clef and begins with a quarter note G4, followed by rests. The 'BassDrums' staff uses a double bar line with a vertical tick for the downbeat and a vertical line for the backbeat. The 'HHClosed' staff uses a double bar line with a vertical tick and 'x' marks for closed hi-hat patterns. The 'ElDrums' staff uses a double bar line with a vertical tick and eighth notes for the snare. The 'Break' staff uses a double bar line with a vertical tick and rests, with a melodic line starting in measure 98. The 'Congas' staff uses a double bar line with a vertical tick and eighth notes. The 'Cloche' staff uses a double bar line with a vertical tick and eighth notes. The 'Intro Gui' staff is in treble clef and features chords and melodic lines. The 'Basse' staff is in bass clef and features a melodic line with eighth notes and a half note.

Mélodie

Creole (Antillais) - Pa Bizwen Pale Kassav

♩ = 100,000000

10 4

19

27

33

40

46

53 22 4

83

90

94 3

BassDrums

Creole (Antillais) - Pa Bizwen Pale Kassav

♩ = 100,000000

2

12

23

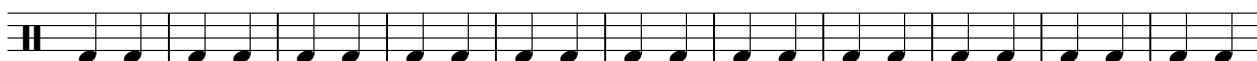

34

45

56

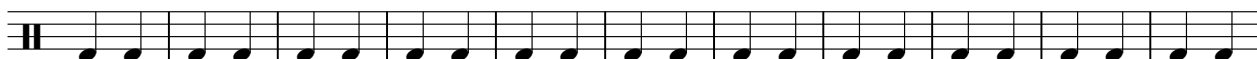

67

78

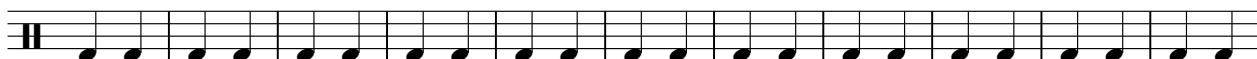

89

♩ = 100,000000

2

2/4

10

18

26

34

42

50

58

66

74

2

# HHClosed

82

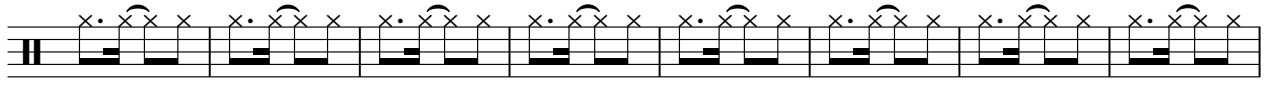

90

95

EIDrums

Creole (Antillais) - Pa Bizwen Pale Kassav

♩ = 100,000000

2

10

18

26

34

42

50

58

66

74

V.S.

2

# EIDrums

82

90

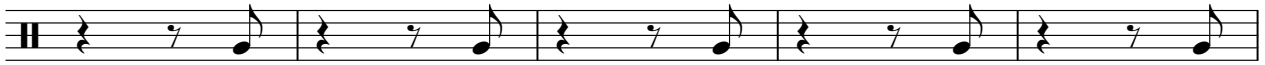

95

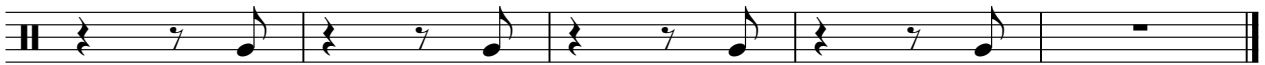

Congas

Creole (Antillais) - Pa Bizwen Pale Kassav

♩ = 100,000000

2

10

18

26

34

42

50

58

66

74

V.S.

2

# Congas

82

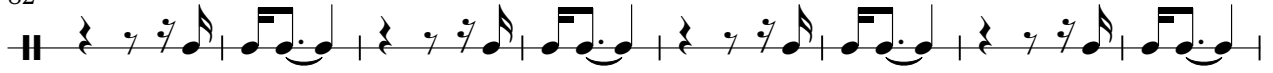

90

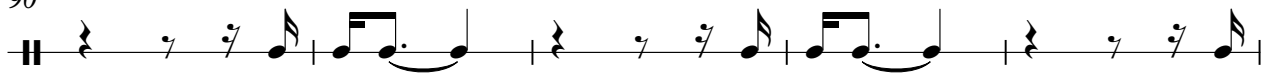

95

Cloche

Creole (Antillais) - Pa Bizwen Pale Kassav

♩ = 100,000000

2

11

20

29

38

47

56

65

74

83

V.S.

2

# Cloche

91

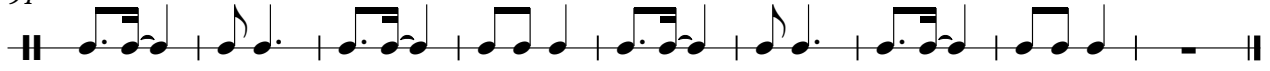

♩ = 100,000000

18

22

27

32

37

42

47

52

57

62

V.S.

67

72

77

82

87

91

Intro Gui

Creole (Antillais) - Pa Bizwen Pale Kassav

♩ = 100,000000

8

15

20

75

# Creole (Antillais) - Pa Bizwen Pale Kassav

Basse

♩ = 100,000000

2

10

18

25

32

39

46

53

60

67

V.S.

74

82

90

95

♩ = 100,000000

18

23

29

35

41

47

53

59

65

71

77

83

89

93

5

5

Flute

Creole (Antillais) - Pa Bizwen Pale Kassav

♩ = 100,000000

71

74

6

18

# Creole (Antillais) - Pa Bizwen Pale Kassav

Choeurs

♩ = 100,000000

53

59

67

77

88

92

5

♩ = 100,000000

2

3

7

3

11

87