

Creole (Antillais) - Sa Ke Dire Zouk Machine

♩ = 94,003960

Timpani

Violons

Accous Ba

♩ = 94,003960

Viole

Style Bas

6

Melodie

Timpani

BassDrums

HHClosed

Stick

Rimshot

Guitare

Basse

Claviers

OrgueElec

Violons

Accous Ba

Violo

Style Bas

11

Mélie

Timpani

BassDrums

HHClosed

Stick

Rimshot

Guitare

Basse

Claviers

OrgueElec

14

Mélie

BassDrums

HHClosed

Stick

Rimshot

Guitare

Basse

Claviers

OrgueElec

17

Mélodie

BassDrums

HHClosed

Stick

Rimshot

Guitare

Basse

Claviers

OrgueElec

20

Mélodie

BassDrums

HHClosed

Stick

Rimshot

Guitare

Basse

Claviers

OrgueElec

23

Mélie

BassDrums

HHClosed

Stick

Rimshot

Guitare

Basse

Claviers

OrgueElec

26

Melodie

Tuba

BassDrums

HHClosed

Stick

Rimshot

Guitare

Basse

OrgueElec

Violons

Choers

Choers

Cuivres 2

Cuivres 3

29

Mélie

BassDrums

HHClosed

Stick

Rimshot

Guitare

Basse

OrgueElec

Violons

Choeurs

Choeurs

7

32

Melodie

Tuba

BassDrums

HHClosed

Stick

Rimshot

Guitare

Basse

OrgueElec

Violons

Choers

Choers

Cuivres 2

Cuivres 3

Mélo die

Creole (Antillais) - Sa Ke Dire Zouk Machine

♩ = 94,003960

8

12

16

19

22

27

30

32

2

Timpani

Creole (Antillais) - Sa Ke Dire Zouk Machine

♩ = 94,003960

BassDrums

Creole (Antillais) - Sa Ke Dire Zouk Machine

♩ = 94,003960

9

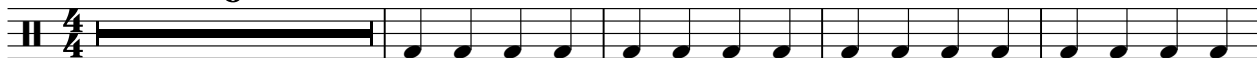

14

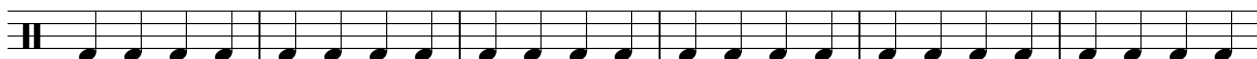

20

26

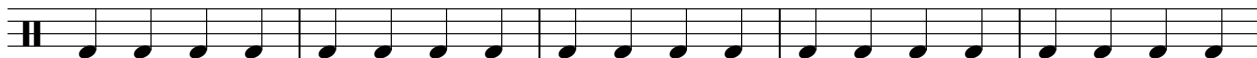

31

♩ = 94,003960

9

13

17

21

25

29

32

Stick

Creole (Antillais) - Sa Ke Dire Zouk Machine

♩ = 94,003960

9

9

13

13

17

17

21

21

25

25

29

29

32

32

Rimshot

Creole (Antillais) - Sa Ke Dire Zouk Machine

♩ = 94,003960

9

12

15

18

21

24

27

30

33

Creole (Antillais) - Sa Ke Dire Zouk Machine

Guitare

♩ = 94,003960

9

12

15

18

21

24

27

30

33

Creole (Antillais) - Sa Ke Dire Zouk Machine

Claviers

♩ = 94,003960

9

13

17

20

23

25

10

♩ = 94,003960

9

13

17

21

25

29

32

Violons

Creole (Antillais) - Sa Ke Dire Zouk Machine

♩ = 94,003960

5

9

29

32

Accous Ba

Creole (Antillais) - Sa Ke Dire Zouk Machine

♩ = 94,003960

7

26

Viole

Creole (Antillais) - Sa Ke Dire Zouk Machine

♩ = 94,003960

7

Choeurs

Creole (Antillais) - Sa Ke Dire Zouk Machine

♩ = 94,003960

26

26 27 28 29

30

30 31 32

3

Cuivres 2

Creole (Antillais) - Sa Ke Dire Zouk Machine

♩ = 94,003960

25

27

7

♩ = 94,003960

25

27

7

Style Bas

Creole (Antillais) - Sa Ke Dire Zouk Machine

$\text{♩} = 94,003960$

4/4

||