

Crests - Sixteen Candles

♩ = 75,000000

BASS DRUM
SNARE DRUM
CLOSED H.H
RIM SHOT
MELODY
ACOU BASS
ORGAN 3

♩ = 75,000000

SLOWSTRING
A.PIANO 1

8
BASS DRUM
CLOSED H.H
RIM SHOT
MELODY
ACOU BASS
ORGAN 3
SLOWSTRING
A.PIANO 1

11

BASS DRUM
CLOSED H.H
OPEN HIHAT
RIM SHOT
MELODY
ACOU BASS
ORGAN 3
SLOWSTRING
A.PIANO 1

14

BASS DRUM
CLOSED H.H
OPEN HIHAT
RIM SHOT
MELODY
ACOU BASS
ORGAN 3
SLOWSTRING
A.PIANO 1

17

BASS DRUM

CLOSED H.H.

RIM SHOT

MELODY

ACOU BASS

ORGAN 3

SLOWSTRING

A.PIANO 1

20

BASS DRUM

CLOSED H.H.

RIM SHOT

MELODY

ACOU BASS

ORGAN 3

SLOWSTRING

A.PIANO 1

23

BASS DRUM

CLOSED H.H

RIM SHOT

MELODY

ACOU BASS

ORGAN 3

SLOWSTRING

A.PIANO 1

26

BASS DRUM

CLOSED H.H

OPEN HIHAT

RIM SHOT

MELODY

ACOU BASS

ORGAN 3

SLOWSTRING

A.PIANO 1

30

BASS DRUM

CLOSED H.H

OPEN HIHAT

RIM SHOT

MELODY

ACOU BASS

ORGAN 3

SLOWSTRING

A.PIANO 1

34

BASS DRUM

CLOSED H.H

RIM SHOT

MELODY

ACOU BASS

ORGAN 3

SLOWSTRING

A.PIANO 1

37

BASS DRUM

CLOSED H.H.

RIM SHOT

MELODY

ACOU BASS

ORGAN 3

SLOWSTRING

A.PIANO 1

40

BASS DRUM

CLOSED H.H.

RIM SHOT

MELODY

ACOU BASS

ORGAN 3

SLOWSTRING

A.PIANO 1

43

BASS DRUM

CLOSED H.H

OPEN HIHAT

RIM SHOT

MELODY

ACOU BASS

ORGAN 3

SLOWSTRING

A.PIANO 1

47

BASS DRUM

CLOSED H.H

RIM SHOT

MELODY

ACOU BASS

ORGAN 3

SLOWSTRING

A.PIANO 1

50

BASS DRUM

CLOSED H.H.

RIM SHOT

MELODY

ACOU BASS

ORGAN 3

SLOWSTRING

A.PIANO 1

53

BASS DRUM

CLOSED H.H.

OPEN HIHAT

MELODY

ACOU BASS

ORGAN 3

SLOWSTRING

A.PIANO 1

Crests - Sixteen Candles

BASS DRUM

♩ = 75,000000

2

9

14

3

19

24

29

3

3

34

39

44

3

3

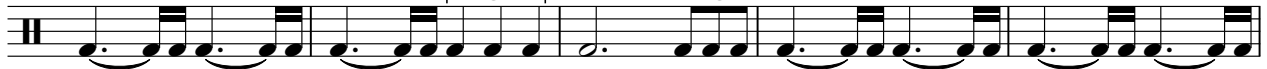

49

V.S.

2

BASS DRUM

52

4

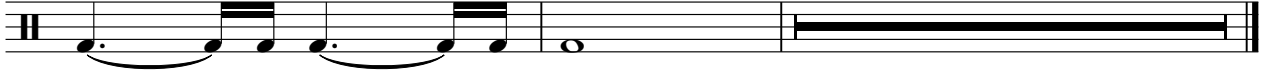

SNARE DRUM

Crests - Sixteen Candles

♩ = 75,000000

2

51

Crests - Sixteen Candles

CLOSED H.H.

♩ = 75,000000

2

7

10

13

17

20

23

26

29

33

V.S.

2

CLOSED H.H

36

39

42

45

49

52

OPEN HIHAT

Crests - Sixteen Candles

♩ = 75,000000

12 14

29 14

46 6 4

RIM SHOT

Crests - Sixteen Candles

♩ = 75,000000

6

12

18

24

30

36

42

48

5

2

MELODY

2

ACOU BASS

51

54

ORGAN 3

Crests - Sixteen Candles

♩ = 75,000000

2

3

8

15

22

27

31

3

38

3

45

3

51

3

Crests - Sixteen Candles

SLOWSTRING

♩ = 75,000000

2

8

11

14

18

21

24

28

33

36

V.S.

SLOWSTRING

39

43

48

51

54

Crests - Sixteen Candles

A.PIANO 1

♩ = 75,000000

2

7

9

11

13

16

18

21

24

27

3

3

V.S.

A.PIANO 1

30

33

35

38

41

44

47

49

51

53