

Christyan e Ralf - Noite

♩ = 90,005760

♩ = 90,005760

7

Perc.

E. Bass

FM

FX 5

Vla.

Vla.

14

Perc.

E. Gtr.

E. Bass

FM

FX 5

Vla.

Vla.

22

Perc.

E. Gtr.

E. Bass

FM

Vla.

30

Perc.

E. Gtr.

E. Bass

FM

Vla.

37

Perc.

E. Gtr.

E. Bass

FM

Vla.

45

Perc.

E. Gtr.

E. Bass

FM

Vla.

53

Perc.

E. Bass

FM

Vla.

61

Perc.

E. Gtr.

E. Bass

FM

FX 5

Vla.

68

Perc.

E. Bass

FM

FX 5

Vla.

75

Perc.

E. Gtr.

E. Bass

FM

FX 5

Vla.

82

Perc.

E. Gtr.
T A B
0 0 0 2 2 2 4 2 2

E. Bass

FM

FX 5

Vla.

90

Perc.

E. Gtr.
T A B
4 1 2 2 2 2

E. Bass

FM

FX 5

Vla.

98

Perc.

E. Gtr.

E. Bass

FM

FX 5

Vla.

105

Perc.

E. Gtr.

E. Bass

FM

FX 5

Vla.

112

- Perc.**: Features a rhythmic pattern with eighth and sixteenth notes, including a double cross-stick symbol.
- E. Gtr.**: Shows a guitar tablature with the letters 'T', 'A', and 'B' on the first three strings, indicating fret positions.
- E. Bass**: Provides a bass line with eighth and sixteenth notes.
- FM**: A fiddle part with a complex melodic line in treble clef and a supporting bass line in bass clef.
- Vla.**: Two violin staves. The upper staff has a melodic line with slurs and accents, while the lower staff provides a harmonic accompaniment with sustained notes.

125

- E. Gtr.**: A six-line staff for electric guitar with a treble clef. It contains a guitar tablature with fret numbers (2, 4, 1, 2, 2, 2) and a rhythmic notation above the lines.
- FM**: A grand staff (treble and bass clefs) for Fiddle Mandolin, showing a complex melodic line with many slurs and ties.
- Vla.**: Three staves for Violins, each with a treble clef. The top two staves show a melodic line with many slurs and ties, while the bottom staff has some notes in the lower register.

132

Perc.

E. Gtr.

E. Bass

FM

FX 5

Vla.

139

Perc.

E. Gtr.

E. Bass

FM

FX 5

Vla.

146

Perc.

E. Gtr.

E. Bass

FM

FX 5

Vla.

154

Perc.

E. Gtr.

E. Bass

FM

FX 5

Vla.

161

Perc.

E. Bass

FM

FX 5

Vla.

168

Perc.

E. Gtr.

E. Bass

FM

FX 5

Vla.

174

Perc. 

E. Gtr. 

E. Bass 

FM 

FX 5 

Vla. 

Vla. 

180

Perc.

E. Gtr.

E. Bass

FM

FX 5

Vla.

Vla.

Vla.

- Perc.**: Percussion staff, featuring a series of rhythmic patterns and rests.
- E. Gtr.**: Electric Guitar staff, showing a sequence of chords and a '2' indicating a second fret.
- E. Bass**: Electric Bass staff, containing a melodic line with eighth and sixteenth notes.
- FM**: Fretted Mandolin staff, with a complex melodic and harmonic structure.
- FX 5**: FX 5 staff, featuring a melodic line with a key signature change to one sharp.
- Vla.**: Violin staff, with a melodic line and a key signature change to one sharp.

Crhistyan e Ralf - Noite

Percussion

♩ = 90,005760

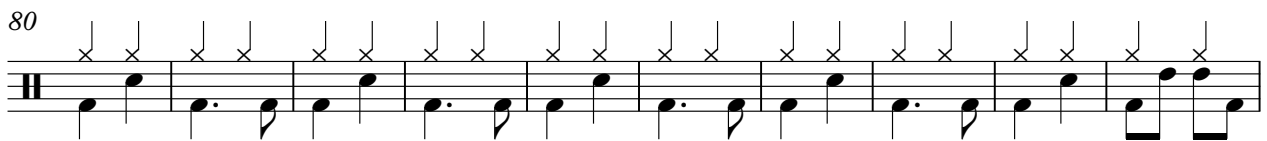
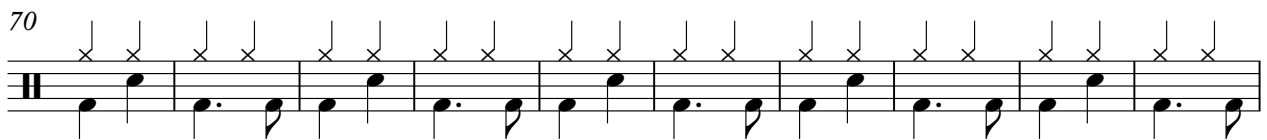
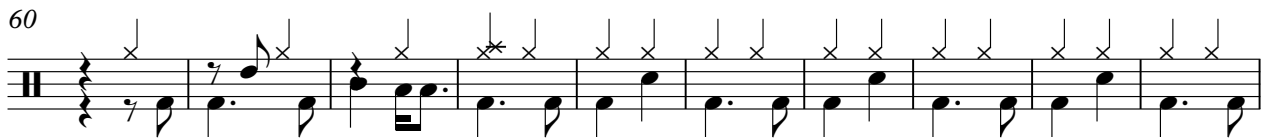
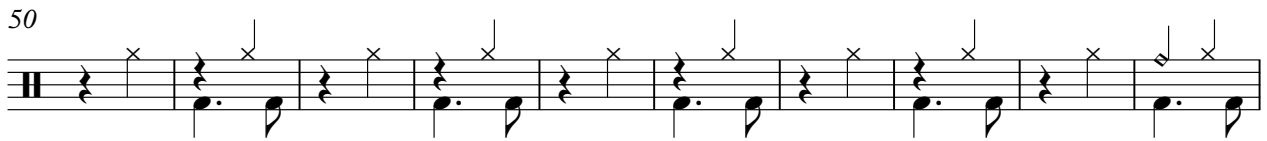
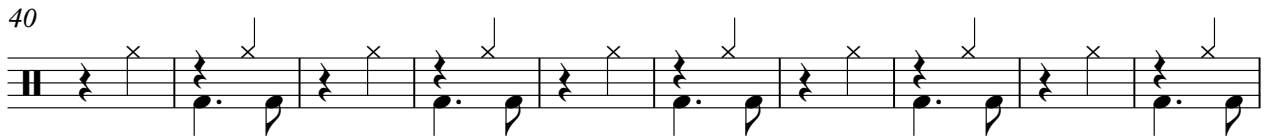
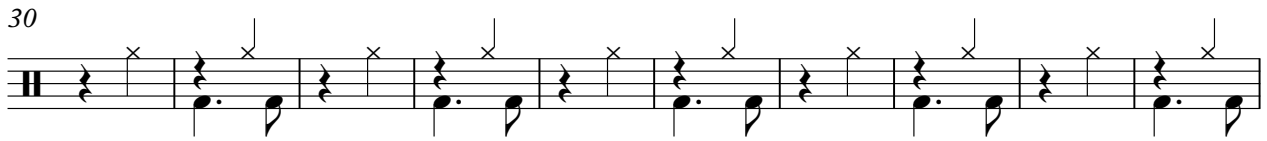

V.S.

100

110

120

129

139

149

159

169

179

185

Christyan e Ralf - Noite

7-string Electric Guitar

♩ = 90,005760

17 **7**

Tablature for measures 17-20. Measure 17: Bar line on A string. Measure 18: 4 0 1 1. Measure 19: Bar line on A string. Measure 20: 4 0 1 1.

31 **2** **4**

Tablature for measures 31-34. Measure 31: 2 2 2. Measure 32: 0 0 2 2. Measure 33: 2 2 0 0 0. Measure 34: Bar line on A string, then another bar line, then 0 0.

45 **9**

Tablature for measures 45-48. Measure 45: 0 0 0 2 2 0 0 0 0 0. Measure 46: Bar line on A string. Measure 47: 4 2 4 1. Measure 48: Bar line on A string.

63 **8**

Tablature for measures 63-66. Measure 63: 2 2 2 2. Measure 64: Bar line on A string. Measure 65: 4 4 2 4 0. Measure 66: 2 2 2.

80 **2**

Tablature for measures 80-83. Measure 80: 2 4 2 2 0 0 0 0 0. Measure 81: Bar line on A string. Measure 82: 2 2 2 4 2 2. Measure 83: Bar line on A string.

90 **4**

Tablature for measures 90-93. Measure 90: 4 1 2 2 2 2. Measure 91: Bar line on A string. Measure 92: 2 2 4 2 0 0. Measure 93: Bar line on A string.

103 **2**

Tablature for measures 103-106. Measure 103: 3 3 2 3. Measure 104: Bar line on A string. Measure 105: 0 0 2 3 2 2 2. Measure 106: 2.

114 **8**

Tablature for measures 114-117. Measure 114: 2 4 1 2 2. Measure 115: Bar line on A string. Measure 116: Bar line on A string. Measure 117: Bar line on A string.

127 **8**

Tablature for measures 127-130. Measure 127: 2 4 1 2 2 2 2. Measure 128: Bar line on A string. Measure 129: Bar line on A string. Measure 130: Bar line on A string.

2 141

7-string Electric Guitar

| | | | | | | | | | | | | |
|---|---|---|---|---|---|---|---|---|---|---|---|---|
| T | | | | | | | | | | | | |
| A | 4 | 2 | 4 | 2 | | | 2 | 2 | 2 | 2 | 4 | 2 |
| B | | | 4 | 0 | 2 | 2 | 2 | 2 | 2 | 4 | 2 | 4 |
| | | | | | | | | | | 4 | 4 | 2 |
| | | | | | | | | | | 0 | 0 | 0 |

152

7

| | | | | | | | | | | | | |
|---|---|---|---|---|---|---|---|---|---|---|---|--|
| T | | | | | | | | | | | | |
| A | | | | | | 1 | 4 | 2 | 2 | 2 | 2 | |
| B | 2 | 0 | 0 | 0 | 4 | 4 | 2 | 2 | 2 | 2 | 2 | |
| | | | | | | | | | | | | |
| | | | | | | | | | | | | |

168

| | | | | | | | | | | | | |
|---|---|---|---|---|---|---|---|---|---|---|---|---|
| T | | | | | | | | | | | | |
| A | 2 | 4 | 2 | 4 | 4 | 4 | 0 | 2 | 0 | | | |
| B | | | | | | | 0 | 0 | 2 | 0 | 5 | 5 |
| | | | | | | | | | | 0 | 0 | 4 |
| | | | | | | | | | | 0 | 4 | 4 |
| | | | | | | | | | | 4 | 4 | 2 |

178

9

| | | | | | | | | | | | | |
|---|---|---|---|---|---|---|---|---|---|---|---|--|
| T | | | | | | | | | | | | |
| A | 2 | 2 | 4 | 2 | 4 | 2 | 2 | 2 | 2 | 2 | 2 | |
| B | | | | | 4 | 2 | 4 | 2 | 2 | 2 | 2 | |
| | | | | | | | | | | | | |
| | | | | | | | | | | | | |

Electric Bass

Crhistyan e Ralf - Noite

♩ = 90,005760

2

12

23

34

45

56

66

76

87

97

V.S.

107

117

128

138

149

159

169

179

187

4

♩ = 90,005760

9

18

26

33

39

45

53

61

68

74

81

89

97

104

111

119

126

134

141

148

156

163

171

179

186

FX 5 (Brightness)

Crhistryan e Ralf - Noite

♩ = 90,005760

12

47

67

78

88

98

108

119

131

141

V.S.

151

161

171

181

187

Viola

Crhistryan e Ralf - Noite

♩ = 90,005760

10

99

115

124

51

182

188

3

Viola

Crhistyan e Ralf - Noite

♩ = 90,005760

12

117

127

183

189

Viola

Crhistyan e Ralf - Noite

♩ = 90,005760

27

34

44

54

68

79

90

102

111

4

3

2

10

2
126
Viola
3

136

147
2

156

167
2

176
14