

# Cria Cuervos - Porque Te Vas

♩ = 90,000092

\*\* 2

\*\* DRUM

\*\* 8

\*\* 9

3

\*\* 2

\*\* DRUM

\*\* 8

\*\* 9

\*\* 5

\*\* 4

\*\* 1

5

\*\* 2

\*\* DRUM

\*\* 8

\*\* 9

\*\* 5

\*\* 4

\*\* 1

7

\*\* 2

\*\* DRUM

\*\* 8

\*\* 9

\*\* 5

\*\* 4

\*\* 1

\*\* DRUM

11

\*\* 2

\*\* DRUM

\*\* 8

\*\* 9

\*\* 6

\*\* 5

\*\* 4

\*\* 1

Detailed description of the musical score: The score is for measures 11 and 12. It consists of seven staves. Staves 1 through 5 are guitar parts, numbered 1 to 5 from bottom to top. Staff 6 is a piano part, shown in grand staff. Staff 7 is a drum part. The guitar parts (1-5) are in treble clef and feature a melodic line with eighth and quarter notes, including accidentals like flats and sharps. The piano part (6) provides harmonic support with chords and moving lines in both hands. The drum part (7) features a steady rhythmic pattern of eighth notes.

13

\*\* 2

\*\* DRUM

\*\* 8

\*\* 9

\*\* 6

\*\* 5

\*\* 4

\*\* 1

15

\*\* 2

\*\* DRUM

\*\* 8

\*\* 9

\*\* 6

\*\* 5

\*\* 4

\*\* 3

\*\* 1

17

\*\* 2

\*\* DRUM

\*\* 8

\*\* 9

\*\* 6

\*\* 5

\*\* 4

\*\* 3

\*\* 1

19

\*\* 2

\*\* DRUM

\*\* 8

\*\* 9

\*\* 6

\*\* 5

\*\* 4

\*\* 3

\*\* 1

21

\*\* 2

\*\* DRUM

\*\* 8

\*\* 9

\*\* 6

\*\* 5

\*\* 4

\*\* 3

\*\* 1

23

\*\* 2

\*\* DRUM

\*\* 8

\*\* 9

\*\* 6

\*\* 5

\*\* 4

\*\* 3

\*\* 1

\*\* DRUM

A single staff of music for drums, starting with a double bar line. The staff contains a series of rhythmic markings: a solid dot, followed by an 'x', then another solid dot, and so on, alternating between solid dots and 'x' marks across the staff.

\*\* 8

\*\* 9

\*\* 3

27

\*\* 2

\*\* DRUM

\*\* 8

\*\* 9

\*\* 6

\*\* 5

\*\* 4

\*\* 1

29

\*\* 2

\*\* DRUM

\*\* 8

\*\* 9

\*\* 6

\*\* 5

\*\* 4

\*\* 1

31

\*\* 2

\*\* DRUM

\*\* 8

\*\* 9

\*\* 6

\*\* 5

\*\* 4

\*\* 1

Detailed description of the musical score: The score is for a multi-instrument ensemble. It consists of eight staves. Staff 2 (labeled \*\* 2) is a treble clef staff with a few notes in the first measure. Staff DRUM is a drum set staff with 'x' marks indicating hits. Staff 8 (labeled \*\* 8) is a treble clef staff with a complex, rhythmic pattern of beamed notes. Staff 9 (labeled \*\* 9) is a bass clef staff with a few notes. Staff 6 (labeled \*\* 6) is a grand staff (treble and bass clefs) with a complex texture of beamed notes. Staff 5 (labeled \*\* 5), Staff 4 (labeled \*\* 4), and Staff 1 (labeled \*\* 1) are treble clef staves with simple melodic lines, each starting with a half note followed by a quarter note.

33

\*\* 2

\*\* DRUM

\*\* 8

\*\* 9

\*\* 6

\*\* 5

\*\* 4

\*\* 1

Detailed description of the musical score: The score is for page 16, starting at measure 33. It consists of seven systems of staves. The first system has a guitar staff (labeled \*\* 2) with a treble clef, showing a melodic line in measure 33. The second system is a drum staff (labeled \*\* DRUM) with a double bar line clef, showing a rhythmic pattern of 'x' marks. The third system is a piano staff (labeled \*\* 8) with a treble clef, showing a complex accompaniment with many beamed notes. The fourth system is a bass staff (labeled \*\* 9) with a bass clef, showing a simple accompaniment. The fifth system is a grand piano staff (labeled \*\* 6) with a grand staff (treble and bass clefs), showing a complex accompaniment. The sixth system has three staves (labeled \*\* 5, \*\* 4, and \*\* 1) with treble clefs, showing melodic lines for different parts. The key signature has one flat (Bb) and the time signature is 4/4.

35

\*\* 2

\*\* DRUM

\*\* 8

\*\* 9

\*\* 6

\*\* 5

\*\* 4

\*\* 1

Detailed description of the musical score: The score is for measures 35 through 41. It features seven guitar staves and one drum staff. The guitar parts are numbered 1 through 9. Staves 1, 4, 5, and 6 are in the treble clef, while staves 2, 8, and 9 are in the bass clef. The key signature has one flat (B-flat), and the time signature is 4/4. The drum staff is marked with 'x' symbols, indicating a consistent eighth-note pattern. The guitar parts include various rhythmic figures, including eighth notes, quarter notes, and chords, with some parts featuring accidentals like sharps and naturals.

37

\*\* 2

\*\* DRUM

\*\* 8

\*\* 9

\*\* 6

\*\* 5

\*\* 4

\*\* 1

39

\*\* 2

\*\* DRUM

\*\* 8

\*\* 9

\*\* 6

\*\* 5

\*\* 4

\*\* 3

\*\* 1

41

\*\* 2

\*\* DRUM

\*\* 8

\*\* 9

\*\* 6

\*\* 5

\*\* 4

\*\* 3

\*\* 1

43

\*\* 2

\*\* DRUM

\*\* 8

\*\* 9

\*\* 6

\*\* 5

\*\* 4

\*\* 3

\*\* 1

45

\*\* 2

\*\* DRUM

\*\* 8

\*\* 9

\*\* 6

\*\* 5

\*\* 4

\*\* 3

\*\* 1

47

\*\* 2

\*\* DRUM

\*\* 8

\*\* 9

\*\* 6

\*\* 5

\*\* 4

\*\* 3

\*\* 1

49

\*\* 2

\*\* DRUM

\*\* 8

\*\* 9

\*\* 5

\*\* 4

\*\* 3

\*\* 1

51

\*\* 2

\*\* DRUM

\*\* 8

\*\* 9

\*\* 6

\*\* 5

\*\* 4

\*\* 3

\*\* 1

53

\*\* 2

\*\* DRUM

\*\* 8

\*\* 9

\*\* 6

\*\* 5

\*\* 4

\*\* 3

\*\* 1

55

\*\* 2

\*\* DRUM

\*\* 8

\*\* 9

\*\* 6

\*\* 5

\*\* 4

\*\* 3

\*\* 1

57

\*\* 2

\*\* DRUM

\*\* 8

\*\* 9

\*\* 6

\*\* 5

\*\* 4

\*\* 3

\*\* 1

59

\*\* DRUM

61

\*\* DRUM

# Cria Cuervos - Porque Te Vas

♩ = 90,000092

6

12

17

21

25

32

38

42

45

2

50

\*\* 2

55

57

★★ DRUM

Cria Cuervos - Porque Te Vas

♩ = 90,000092

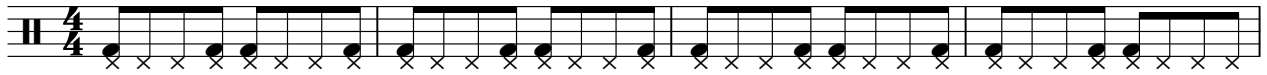

5

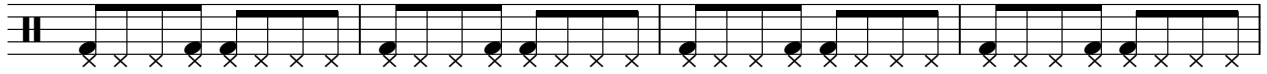

9

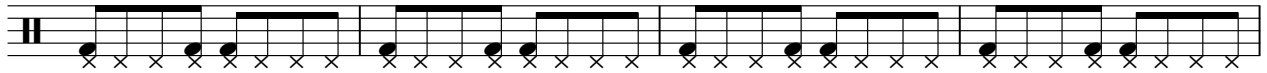

13

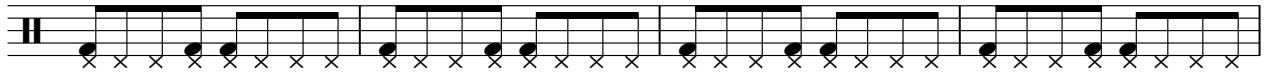

17

21

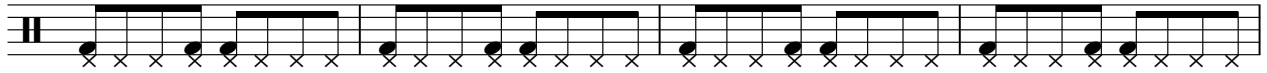

25

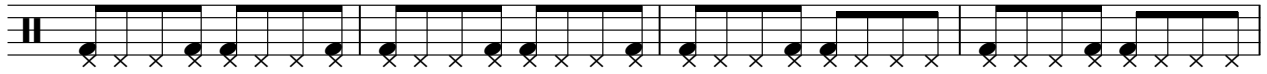

29

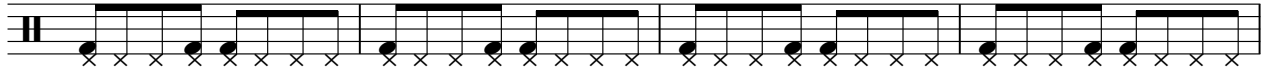

33

37

V.S.

2

\*\* DRUM

41

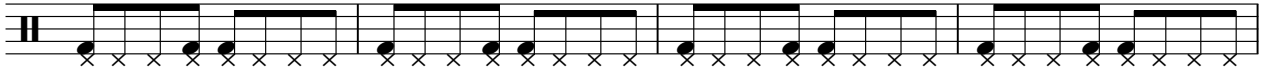

45

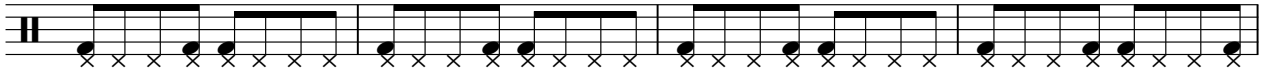

49

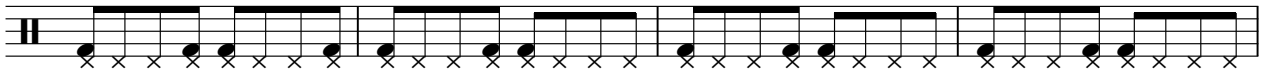

53

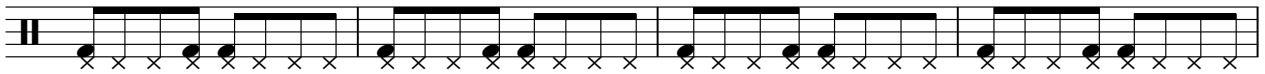

57

60

# Cria Cuervos - Porque Te Vas

★★ 8

♩ = 90,000092

V.S.

# Cria Cuervos - Porque Te Vas

♩ = 90,000092

V.S.

2

\*\* 9

47

52

57

60

# Cria Cuervos - Porque Te Vas

♩ = 90,000092

8

8

10

12

14

17

19

21

24

28

30

32

34

36

38

41

44

47

52

55

57

# Cria Cuervos - Porque Te Vas

♩ = 90,000092

3

7

11

15

19

23

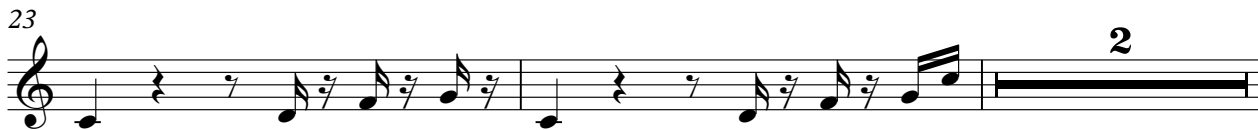

27

30

34

38

V.S.

# Cria Cuervos - Porque Te Vas

♩ = 90,000092

3

7

11

15

19

23

27

30

34

38

V.S.

42

46

51

55

57

# Cria Cuervos - Porque Te Vas

♩ = 90,000092

**15**

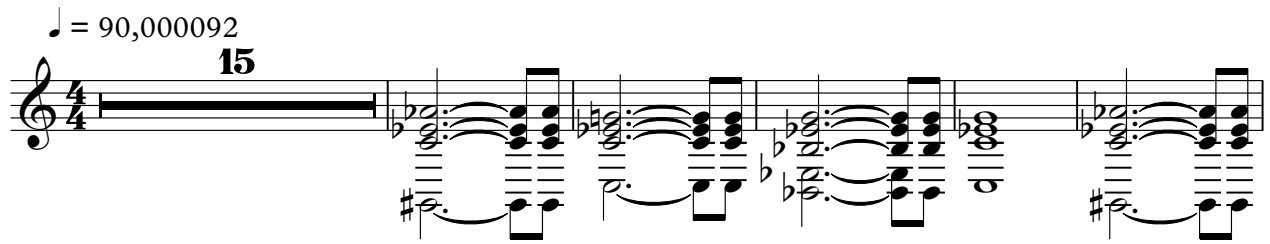

**21**

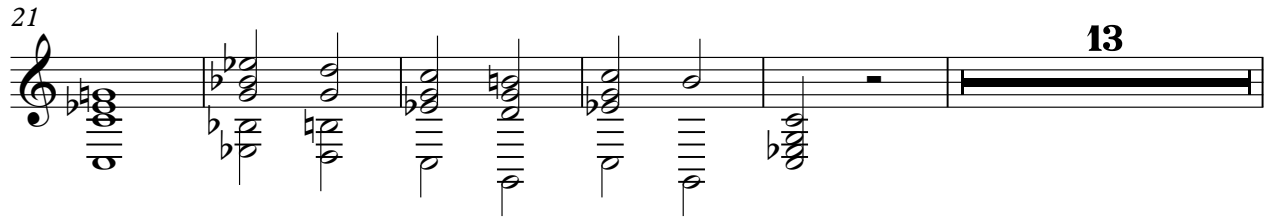

**39**

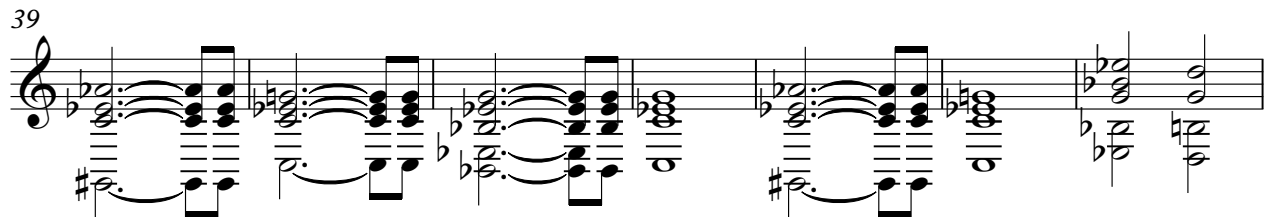

**46**

**53**

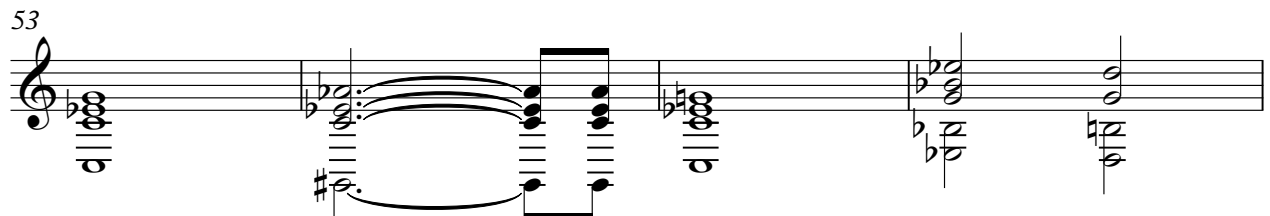

**57**

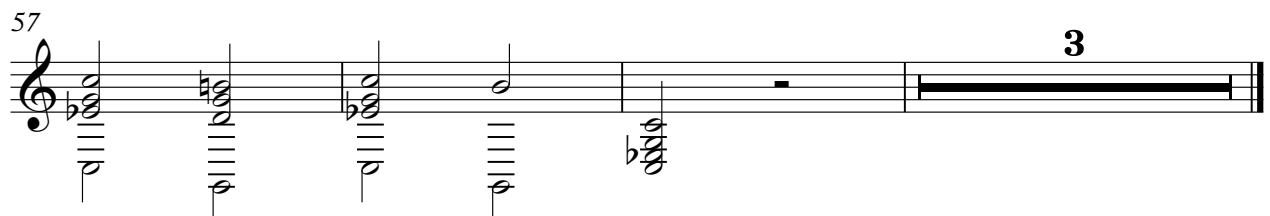

**3**

# Cria Cuervos - Porque Te Vas

★★ 1

♩ = 90,000092

V.S.

