

# Crispian St Peter - The Pied Piper

♩ = 127,000252

SNARE DRUM

CLOSED H.H.

ACOU BASS

5

BASS DRUM

CLOSED H.H.

RIM SHOT

STEEL GTR

ACOU BASS

7

BASS DRUM

CLOSED H.H

RIM SHOT

STEEL GTR

ACOU BASS

9

BASS DRUM

CLOSED H.H

RIM SHOT

STEEL GTR

ACOU BASS

11

BASS DRUM

CLOSED H.H

RIM SHOT

STEEL GTR

ACOU BASS

12

SNARE DRUM

BASS DRUM

CLOSED H.H

RIM SHOT

STEEL GTR

ACOU BASS

14

SNARE DRUM

BASS DRUM

CLOSED H.H

STEEL GTR

ACOU BASS

15

FLUTE

SNARE DRUM

BASS DRUM

CLOSED H.H

OPEN HIHAT

CRASH CYMB

RIDE CYMB

STEEL GTR

ACOU BASS

HONKY TONK

ORGAN 1

E.PIANO 2

17

FLUTE

SNARE DRUM

BASS DRUM

CLOSED H.H

OPEN HIHAT

RIDE CYMB

STEEL GTR

ACOU BASS

HONKY TONK

ORGAN 1

E.PIANO 2

21

SNARE DRUM

BASS DRUM

CLOSED H.H

LOW TOM

RIDE CYMB

MID TOM

STEEL GTR

ACOU BASS

ORGAN 1

E.PIANO 2

22

FLUTE

SNARE DRUM

BASS DRUM

CLOSED H.H

OPEN HIHAT

CRASH CYMB

RIDE CYMB

STEEL GTR

ACOU BASS

HONKY TONK

ORGAN 1

E.PIANO 2

24

FLUTE

SNARE DRUM

BASS DRUM

CLOSED H.H

OPEN HIHAT

RIDE CYMB

STEEL GTR

ACOU BASS

HONKY TONK

ORGAN 1

E.PIANO 2

26

FLUTE

SNARE DRUM

BASS DRUM

CLOSED H.H

OPEN HIHAT

RIDE CYMB

STEEL GTR

ACOU BASS

HONKY TONK

ORGAN 1

E.PIANO 2

28

FLUTE

SNARE DRUM

BASS DRUM

CLOSED H.H

OPEN HIHAT

LOW TOM

CRASH CYMB

RIDE CYMB

MID TOM

STEEL GTR

ACOU BASS

HONKY TONK

ORGAN 1

E.PIANO 2

30

SNARE DRUM

BASS DRUM

CLOSED H.H

RIDE CYMB

ACOU BASS

32

BASS DRUM

CLOSED H.H

RIM SHOT

STEEL GTR

ACOU BASS

34

BASS DRUM

CLOSED H.H

RIM SHOT

STEEL GTR

ACOU BASS

36

BASS DRUM

CLOSED H.H

RIM SHOT

STEEL GTR

ACOU BASS

38

39

41

SNARE DRUM

BASS DRUM

CLOSED H.H

STEEL GTR

ACOU BASS

42

FLUTE

SNARE DRUM

BASS DRUM

CLOSED H.H

OPEN HIHAT

CRASH CYMB

RIDE CYMB

STEEL GTR

ACOU BASS

HONKY TONK

ORGAN 1

E.PIANO 2

44

FLUTE

SNARE DRUM

BASS DRUM

CLOSED H.H

OPEN HIHAT

RIDE CYMB

STEEL GTR

ACOU BASS

HONKY TONK

ORGAN 1

E.PIANO 2

46

FLUTE

SNARE DRUM

BASS DRUM

CLOSED H.H

OPEN HIHAT

RIDE CYMB

STEEL GTR

ACOU BASS

HONKY TONK

ORGAN 1

E.PIANO 2

48

FLUTE

SNARE DRUM

BASS DRUM

CLOSED H.H

LOW TOM

CRASH CYMB

RIDE CYMB

MID TOM

STEEL GTR

ACOU BASS

HONKY TONK

ORGAN 1

E.PIANO 2

50

FLUTE

SNARE DRUM

BASS DRUM

CLOSED H.H

OPEN HIHAT

RIDE CYMB

STEEL GTR

ACOU BASS

HONKY TONK

ORGAN 1

E.PIANO 2

52

FLUTE

SNARE DRUM

BASS DRUM

CLOSED H.H

OPEN HIHAT

RIDE CYMB

STEEL GTR

ACOU BASS

HONKY TONK

ORGAN 1

E.PIANO 2

54

FLUTE

SNARE DRUM

BASS DRUM

CLOSED H.H

OPEN HIHAT

CRASH CYMB

RIDE CYMB

STEEL GTR

ACOU BASS

HONKY TONK

ORGAN 1

E.PIANO 2

56

FLUTE

SNARE DRUM

BASS DRUM

CLOSED H.H

OPEN HIHAT

LOW TOM

RIDE CYMB

MID TOM

STEEL GTR

ACOU BASS

HONKY TONK

ORGAN 1

E.PIANO 2

57

FLUTE

SNARE DRUM

BASS DRUM

CLOSED H.H

OPEN HIHAT

CRASH CYMB

RIDE CYMB

STEEL GTR

ACOU BASS

HONKY TONK

ORGAN 1

E.PIANO 2

59

FLUTE

SNARE DRUM

BASS DRUM

CLOSED H.H

OPEN HIHAT

RIDE CYMB

STEEL GTR

ACOU BASS

HONKY TONK

ORGAN 1

E.PIANO 2

61

FLUTE

SNARE DRUM

BASS DRUM

CLOSED H.H

OPEN HIHAT

RIDE CYMB

STEEL GTR

ACOU BASS

HONKY TONK

ORGAN 1

E.PIANO 2

63

SNARE DRUM

BASS DRUM

CLOSED H.H

LOW TOM

RIDE CYMB

MID TOM

STEEL GTR

ACOU BASS

ORGAN 1

E.PIANO 2

64

FLUTE

SNARE DRUM

BASS DRUM

CLOSED H.H

OPEN HIHAT

CRASH CYMB

RIDE CYMB

STEEL GTR

ACOU BASS

HONKY TONK

ORGAN 1

E.PIANO 2

66

FLUTE

SNARE DRUM

BASS DRUM

CLOSED H.H

OPEN HIHAT

CRASH CYMB

RIDE CYMB

STEEL GTR

ACOU BASS

HONKY TONK

ORGAN 1

E.PIANO 2

68

FLUTE

SNARE DRUM

BASS DRUM

CLOSED H.H

OPEN HIHAT

CRASH CYMB

RIDE CYMB

STEEL GTR

ACOU BASS

HONKY TONK

ORGAN 1

E.PIANO 2

70

FLUTE

SNARE DRUM

BASS DRUM

CLOSED H.H

OPEN HIHAT

LOW TOM

CRASH CYMB

RIDE CYMB

MID TOM

STEEL GTR

ACOU BASS

HONKY TONK

ORGAN 1

E.PIANO 2

72

FLUTE

SNARE DRUM

BASS DRUM

CLOSED H.H

OPEN HIHAT

CRASH CYMB

RIDE CYMB

STEEL GTR

ACOU BASS

HONKY TONK

ORGAN 1

E.PIANO 2

74

FLUTE

SNARE DRUM

BASS DRUM

CLOSED H.H

OPEN HIHAT

CRASH CYMB

RIDE CYMB

STEEL GTR

ACOU BASS

HONKY TONK

ORGAN 1

E.PIANO 2

76

FLUTE

SNARE DRUM

BASS DRUM

CLOSED H.H

OPEN HIHAT

CRASH CYMB

RIDE CYMB

STEEL GTR

ACOU BASS

HONKY TONK

ORGAN 1

E.PIANO 2

78

FLUTE

SNARE DRUM

BASS DRUM

CLOSED H.H

OPEN HIHAT

CRASH CYMB

RIDE CYMB

STEEL GTR

ACOU BASS

HONKY TONK

ORGAN 1

E.PIANO 2

80

FLUTE

SNARE DRUM

BASS DRUM

CLOSED H.H

LOW TOM

CRASH CYMB

RIDE CYMB

HIGH TOM

MID TOM

STEEL GTR

ACOU BASS

HONKY TONK

ORGAN 1

E.PIANO 2

FLUTE

Crispian St Peter - The Pied Piper

♩ = 127,000252

14

17

22

25

29

43

46

51

## FLUTE

55

58

61

66

70

73

76

79

SNARE DRUM

Crispian St Peter - The Pied Piper

♩ = 127,000252

3 8

14

18

22

26

31 8

42

46

50

54

V.S.

SNARE DRUM

58

62

66

70

74

78

BASS DRUM

Crispian St Peter - The Pied Piper

♩ = 127,000252

4

9

14

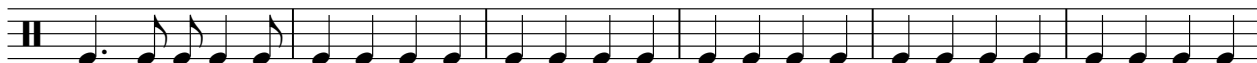

20

26

32

37

42

48

54

V.S.

2

# BASS DRUM

60

66

72

77

CLOSED H.H

Crispian St Peter - The Pied Piper

♩ = 127,000252

2

8

14

18

22

26

30

36

42

46

V.S.

2

# CLOSED H.H

50

54

58

62

66

70

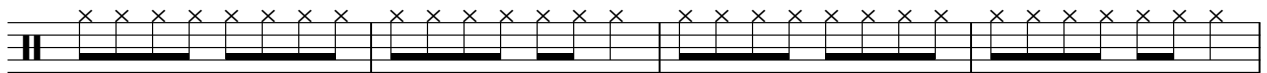

74

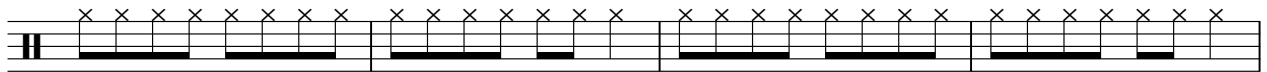

78

OPEN HIHAT

Crispian St Peter - The Pied Piper

♩ = 127,000252

15

21

2

29

13

47

2

54

61

2

69

75

2

LOW TOM

Crispian St Peter - The Pied Piper

♩ = 127,000252

20

7

30

18

7

6

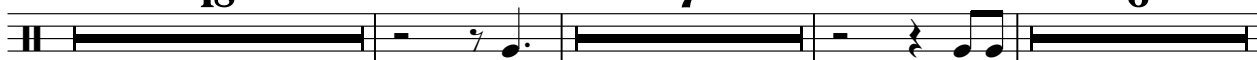

63

7

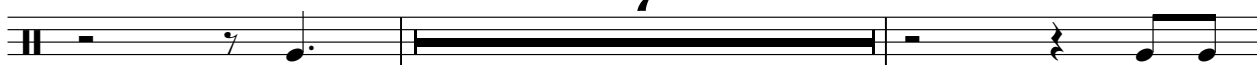

72

8

CRASH CYMB

Crispian St Peter - The Pied Piper

♩ = 127,000252

14 6 5

29 13 6 5

56 6

69

76

RIDE CYMB

Crispian St Peter - The Pied Piper

♩ = 127,000252

14

19

25

31

11

46

52

58

64

70

76

RIM SHOT

Crispian St Peter - The Pied Piper

♩ = 127,000252

4

10

18

33

33

38

41

HIGHTOM

Crispian St Peter - The Pied Piper

♩ = 127,000252

**79**

MID TOM

Crispian St Peter - The Pied Piper

♩ = 127,000252

20 7

30 18 7

57 6 7

71 8

# Crispian St Peter - The Pied Piper

STEEL GTR

♩ = 127,000252

4

7

9

11

13

15

17

19

21

23

V.S.

26

28

32

34

36

38

40

42

44

46

48

50

53

55

57

59

61

63

65

68

V.S.

70

72

74

76

78

80

46

51

56

61

66

71

76

79

HONKY TONK

Crispian St Peter - The Pied Piper

♩ = 127,000252

14

17

22

25

29

43

46

51

## HONKY TONK

55

58

61

66

70

73

76

79

♩ = 127,000252

**14**

19

24

28

**12**

42

48

53

57

61

66

71

75

78

