

Cristiani Herve - Il Est Libre Max

0.0"
1.1,00
Il est libre max сйқuенсй par Frenchkar@mail.dotcom.fr
♩ = 116,999886

Shaker

acc guitar

Shaker

acc guitar

guitare solo

Shaker

acc guitar

guitare solo

Melodie

9

RS

Shaker

acc guitar

rhodes

Melodie

11

RS

Shaker

acc guitar

rhodes

Melodie

13

RS
Shaker
acc guitar
Basse fretless
rhodes
Melodie

15

RS
Shaker
acc guitar
Basse fretless
rhodes
Melodie

17

RS

Shaker

acc guitar

Basse fretless

rhodes

Melodie

20

The musical score consists of the following parts:

- cordes:** Shows a sustained chord with a sharp sign, likely indicating a specific string or fret position.

23

percussions

Shaker

acc guitar

guitare solo

Basse fretless

rhodes

Melodie

cordes

25

percussions

Shaker

acc guitar

guitare solo

Basse fretless

rhodes

Melodie

cordes

27

percussions

Shaker

acc guitar

Basse fretless

rhodes

Melodie

29

percussions

Shaker

acc guitar

Basse fretless

rhodes

Melodie

31

percussions

Shaker

acc guitar

Basse fretless

rhodes

Melodie

33

percussions

Shaker

acc guitar

Basse fretless

rhodes

Melodie

cordes

36

percussions

Shaker

acc guitar

guitare solo

Basse fretless

rhodes

Melodie

cordes

38

percussions

Shaker

acc guitar

guitare solo

Basse fretless

rhodes

Melodie

cordes

40

percussions

Shaker

acc guitar

Basse fretless

rhodes

Melodie

cordes

42

percussions

Shaker

acc guitar

guitare solo

Basse fretless

rhodes

45

percussions

Shaker

acc guitar

guitare solo

Basse fretless

rhodes

Melodie

47

percussions

Shaker

acc guitar

Basse fretless

rhodes

Melodie

50

percussions

Shaker

acc guitar

Basse fretless

rhodes

Melodie

52

percussions

Shaker

acc guitar

Basse fretless

rhodes

Melodie

cordes

55

percussions

Shaker

acc guitar

guitare solo

Basse fretless

rhodes

Melodie

cordes

58

percussions

Shaker

acc guitar

guitare solo

Basse fretless

rhodes

Melodie

cordes

60

grillon

acc guitar

Basse fretless

rhodes

nappe

pont

62

grillon

acc guitar

Basse fretless

rhodes

nappe

pont

64

grillon

acc guitar

Basse fretless

rhodes

nappe

pont

66

percussions

grillon

acc guitar

Basse fretless

rhodes

nappe

pont

69

percussions

Toms

Shaker

acc guitar

Basse fretless

rhodes

Melodie

cordes

72

percussions

Shaker

acc guitar

Basse fretless

rhodes

Melodie

cordes

74

percussions

Shaker

acc guitar

Basse fretless

rhodes

Melodie

cordes

77

percussions

Shaker

acc guitar

Basse fretless

rhodes

Melodie

cordes

Detailed description of the musical score: The score is for measures 77 and 78.
 - **percussions:** Measure 77 has a complex rhythmic pattern with many 'x' marks above the staff. Measure 78 has a similar pattern with a '*' mark above the first 'x'.
 - **Shaker:** Measure 77 has a steady eighth-note pattern. Measure 78 has a triplet of eighth notes.
 - **acc guitar:** Measure 77 has a melodic line with many beamed notes. Measure 78 has a similar melodic line.
 - **Basse fretless:** Measure 77 has a single note with a sharp sign. Measure 78 has a single note with a sharp sign.
 - **rhodes:** Measure 77 has a simple melodic line. Measure 78 has a complex chordal structure with many beamed notes.
 - **Melodie:** Measure 77 has a melodic line with a sharp sign. Measure 78 has a melodic line with a sharp sign.
 - **cordes:** Measure 77 has a chord with a sharp sign. Measure 78 has a sustained chord with a sharp sign.

79

percussions

Shaker

acc guitar

guitare solo

Basse fretless

rhodes

Melodie

cordes

81

percussions

Shaker

acc guitar

guitare solo

Basse fretless

rhodes

Melodie

cordes

Detailed description of the musical score: The score is arranged in a vertical stack of staves.
 - **percussions**: Features a rhythmic pattern of eighth notes with 'x' marks above the staff, indicating specific percussive hits.
 - **Shaker**: Plays a steady eighth-note accompaniment.
 - **acc guitar**: Features a complex, fast-moving line with many beamed notes and some accidentals.
 - **guitare solo**: Shows a melodic line with some grace notes and a long slur over a phrase.
 - **Basse fretless**: Provides a simple bass line with a few notes and rests.
 - **rhodes**: Features a melodic line with chords and some grace notes.
 - **Melodie**: Shows a sparse melodic line with rests and some notes.
 - **cordes**: Displays chord diagrams for the guitar accompaniment.

83

percussions

Shaker

acc guitar

Basse fretless

rhodes

Melodie

cordes

86

percussions

Shaker

acc guitar

Basse fretless

rhodes

Melodie

cordes

89

percussions

Shaker

acc guitar

Basse fretless

rhodes

Melodie

92

percussions

Shaker

acc guitar

guitare solo

Basse fretless

rhodes

Melodie

cordes

95

percussions

Shaker

acc guitar

guitare solo

Basse fretless

rhodes

Melodie

cordes

97

percussions

Shaker

acc guitar

guitare solo

Basse fretless

rhodes

Melodie

cordes

100

percussions

Shaker

acc guitar

Basse fretless

rhodes

cordes

Cristiani Herve - Il Est Libre Max

percussions

♩ = 116,999886

20

24

28

32

36

40

43

47

51

55

V.S.

percussions

59

7 2

71

75

79

83

87

91

95

98

Toms

Cristiani Herve - Il Est Libre Max

♩ = 116,999886

19 **48**

69 **33**

RS

Cristiani Herve - Il Est Libre Max

♩ = 116,999886

8

15

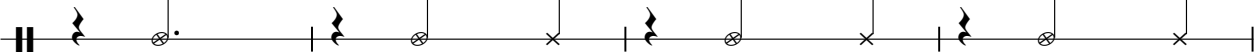

19

Shaker

Cristiani Herve - Il Est Libre Max

♩ = 116,999886

5

9

13

17

21

25

29

33

37

V.S.

Shaker

41

45

49

54

58

71

75

80

84

88

Shaker

92

97

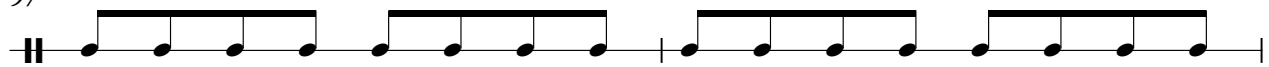

99

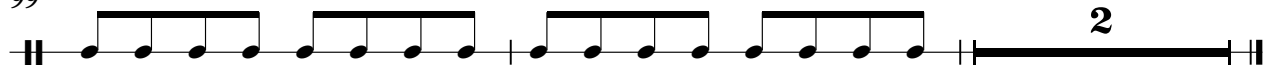

grillon

Cristiani Herve - Il Est Libre Max

♩ = 116,999886

59

62

65

36

Cristiani Herve - Il Est Libre Max

acc guitar

♩ = 116,999886

4

5

7

9

11

13

15

17

20

V.S.

acc guitar

23

25

27

29

31

33

36

38

40

42

45

47

50

52

55

57

59

61

64

66

98

100

Cristiani Herve - Il Est Libre Max

guitare solo

♩ = 116,999886

3 13

22

10

36

2

43

9

57

20

81

11

95

5

Cristiani Herve - Il Est Libre Max

Basse fretless

♩ = 116,999886

12

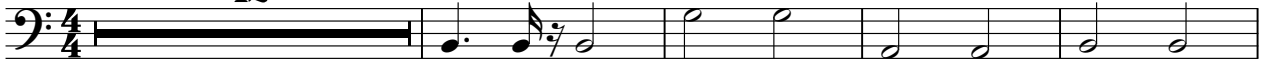

17

23

29

35

41

47

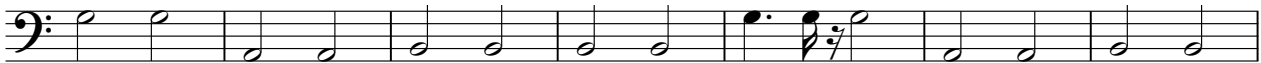

54

60

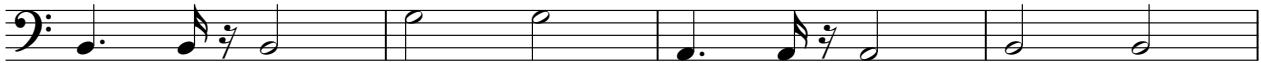

64

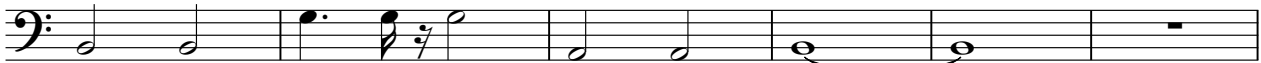

Cristiani Herve - Il Est Libre Max

rhodes

♩ = 116,999886

8

11

14

17

21

25

V.S.

29

33

37

41

46

51

56

60

64

70

73

76

V.S.

80

83

87

91

95

98

Cristiani Herve - Il Est Libre Max

nappe

♩ = 116,999886

59

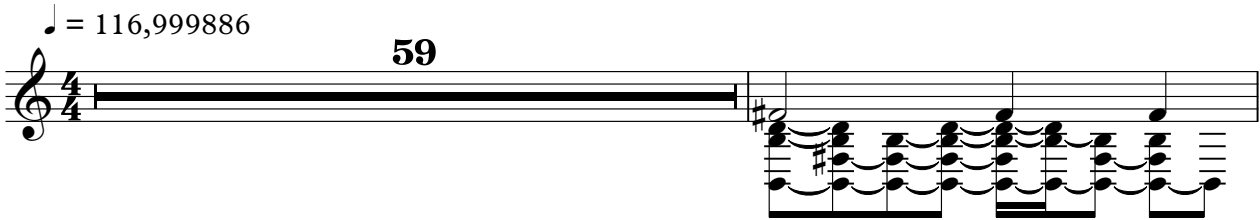

61

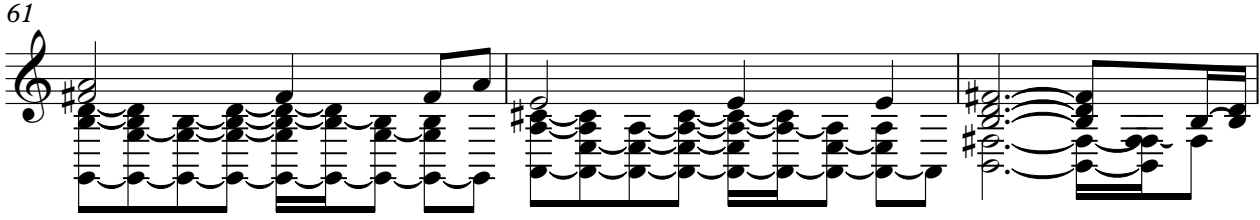

64

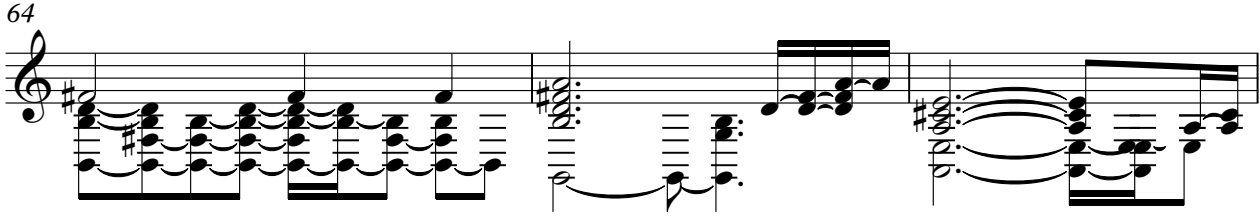

67

35

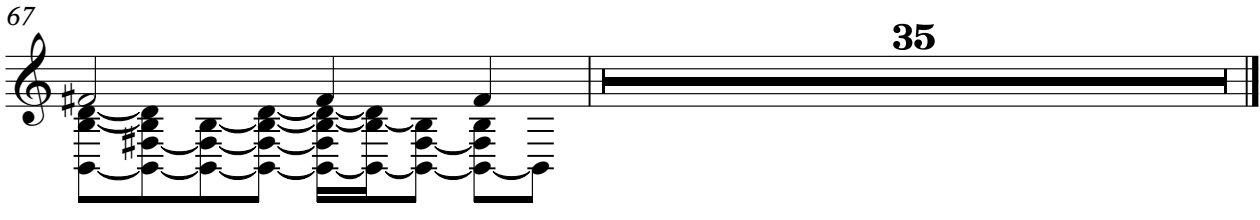

Cristiani Herve - Il Est Libre Max

Melodie

♩ = 116,999886

7

11

15

19

24

28

32

36

39

4

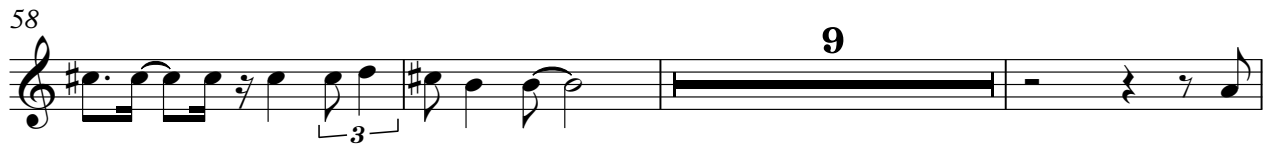
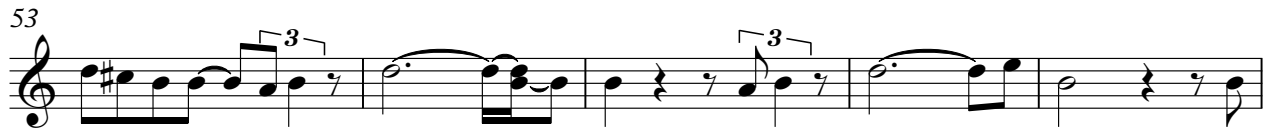

Melodie

94

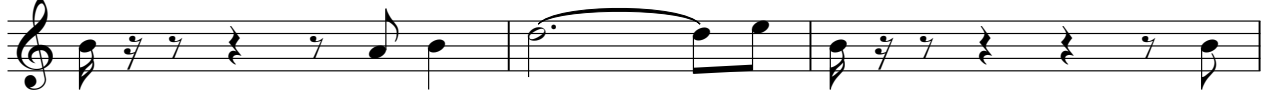

97

pont

Cristiani Herve - Il Est Libre Max

♩ = 116,999886

59

64

34

Cristiani Herve - Il Est Libre Max

cordes

♩ = 116,999886

20

27

41

59

75

82

96

2