

Cristina Mel - A Mao do Mestre

♩ = 132,000137

PIANO

PAD2

CORDAS

♩ = 132,000137

8

PIANO

PAD2

CORDAS

13

PIANO

PAD2

CORDAS

19

PIANO

BASS

PAD2

CORDAS

25

PIANO

BASS

PAD2

CORDAS

31

FLUTE

PIANO

BASS

PAD2

CORDAS

39

FLUTE

PIANO

PAD2

45

FLUTE

PIANO

PAD2

51

FLUTE

PIANO

PAD2

57

FLUTE

PIANO

PAD2

62

FLUTE

DRUMS

PIANO

BASS

PAD2

CORDAS

68

FLUTE

DRUMS

PIANO

BASS

PAD2

CORDAS

74

FLUTE

DRUMS

PIANO

BASS

PAD2

CORDAS

80

FLUTE

DRUMS

PIANO

BASS

PAD2

CORDAS

86

FLUTE

DRUMS

PIANO

BASS

PAD2

CORDAS

92

FLUTE  
DRUMS  
PIANO  
BASS  
PAD2  
CORDAS

99

FLUTE  
DRUMS  
PIANO  
MUTE  
BASS  
CORDAS  
PAD2  
CORDAS

104

FLUTE  
DRUMS  
PIANO  
MUTE  
BASS  
CORDAS

109

FLUTE  
DRUMS  
PIANO  
MUTE  
GUITAR  
BASS  
CORDAS

114

119

124

FLUTE

DRUMS

PIANO

MUTE

OVER.GUITAR

BASS

CORDAS

CORDAS

129

FLUTE

DRUMS

PIANO

OVER.GUITAR

BASS

CORDAS

CORDAS

134

FLUTE

DRUMS

PIANO

OVER.GUITAR

BASS

CORDAS

CORDAS

140

FLUTE

DRUMS

PIANO

OVER.GUITAR

BASS

CORDAS

CORDAS

145

FLUTE

DRUMS

PIANO

OVER.GUITAR

BASS

CORDAS

CORDAS

151

FLUTE

DRUMS

PIANO

OVER.GUITAR

BASS

CORDAS

CORDAS

157

FLUTE

DRUMS

PIANO

OVER.GUITAR

BASS

CORDAS

CORDAS

163

DRUMS

PIANO

OVER.GUITAR

BASS

CORDAS

CORDAS

6

168

FLUTE

DRUMS

PIANO

OVER.GUITAR

BASS

CORDAS

CORDAS

6

174

FLUTE

DRUMS

PIANO

OVER.GUITAR

BASS

CORDAS

CORDAS

180

FLUTE  
DRUMS  
PIANO  
OVER.GUITAR  
BASS  
CORDAS  
CORDAS

186

FLUTE  
DRUMS  
PIANO  
OVER.GUITAR  
BASS  
CORDAS  
CORDAS

192

FLUTE

DRUMS

PIANO

OVER.GUITAR

BASS

CORDAS

CORDAS

198

FLUTE

DRUMS

PIANO

OVER.GUITAR

BASS

CORDAS

CORDAS

6

204

FLUTE

DRUMS

PIANO

OVER.GUITAR

BASS

CORDAS

CORDAS

6

209

FLUTE

DRUMS

PIANO

OVER.GUITAR

BASS

CORDAS

CORDAS

215

FLUTE

DRUMS

PIANO

OVER.GUITAR

BASS

CORDAS

CORDAS

221

FLUTE

DRUMS

PIANO

OVER.GUITAR

BASS

CORDAS

CORDAS

227

FLUTE

DRUMS

PIANO

OVER.GUITAR

BASS

CORDAS

CORDAS

6

232

FLUTE

DRUMS

PIANO

OVER.GUITAR

BASS

CORDAS

CORDAS

6

238

FLUTE

DRUMS

PIANO

OVER.GUITAR

BASS

CORDAS

CORDAS

244

FLUTE

DRUMS

PIANO

OVER.GUITAR

BASS

CORDAS

CORDAS

249

FLUTE

DRUMS

PIANO

OVER.GUITAR

BASS

CORDAS

CORDAS

256

FLUTE

DRUMS

PIANO

OVER.GUITAR

BASS

CORDAS

CORDAS

262

FLUTE

DRUMS

PIANO

OVER.GUITAR

BASS

CORDAS

CORDAS

6

268

273

FLUTE  
DRUMS  
PIANO  
OVER.GUITAR  
BASS  
CORDAS  
CORDAS

279

FLUTE  
DRUMS  
PIANO  
OVER.GUITAR  
BASS  
CORDAS  
CORDAS

285

FLUTE

DRUMS

PIANO

OVER.GUITAR

BASS

CORDAS

CORDAS

292

FLUTE

DRUMS

PIANO

OVER.GUITAR

BASS

CORDAS

CORDAS

296

FLUTE

DRUMS

PIANO

BASS

CORDAS

CORDAS

FLUTE

Cristina Mel - A Mao do Mestre

♩ = 132,000137

36

43

52

60

70

80

90

3

100

108

116

125

134

143

152

162

176

186

196

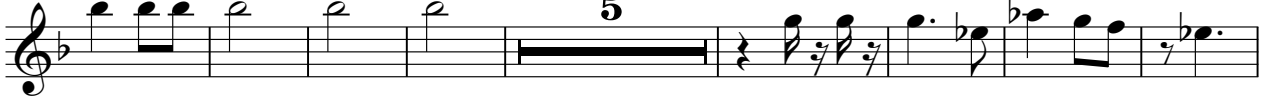

209

219

FLUTE

228

4

241

251

261

272

5

285

292

2

Cristina Mel - A Mao do Mestre

DRUMS

♩ = 132,000137

61

69

79

89

5

103

113

123

133

144

154

V.S.

165

175

186

196

206

216

226

236

247

258

DRUMS

268

278

289

PIANO

Cristina Mel - A Mao do Mestre

♩ = 132,000137

8

13

19

26

31

37

44

50

56

61

68

74

80

86

92

99

105

113

121

127

133

139

144

150

156

162

167

173

179

185

191

198

206

212

219

224

231

237

244

251

257

263

271

277

283

290

295

MUTE

Cristina Mel - A Mao do Mestre

♩ = 132,000137

**98**

103

109

**2**

116

**4**

125

129

**143** **28**

GUITAR

Cristina Mel - A Mao do Mestre

♩ = 132,000137

**112**

112 113 114

**115**

**157**

**28**

115 116

OVER.GUITAR

Cristina Mel - A Mao do Mestre

♩ = 132,000137 **124**

132

142

152

162

171

179

189

199

210

V.S.

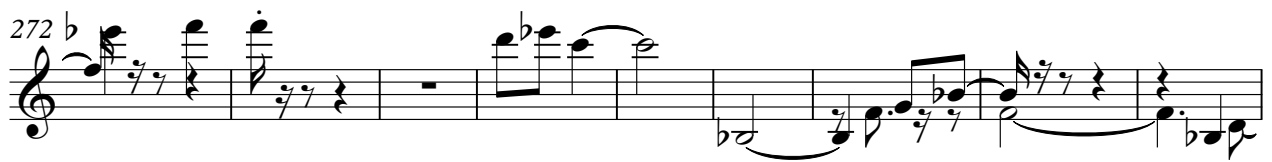
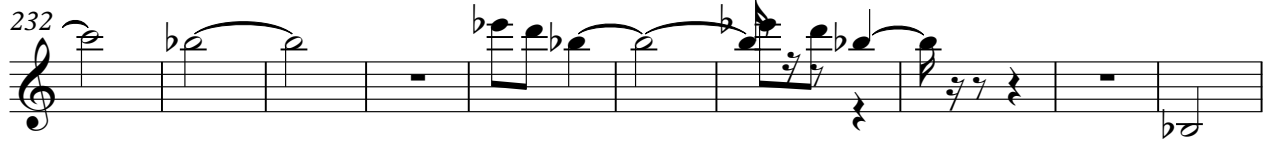
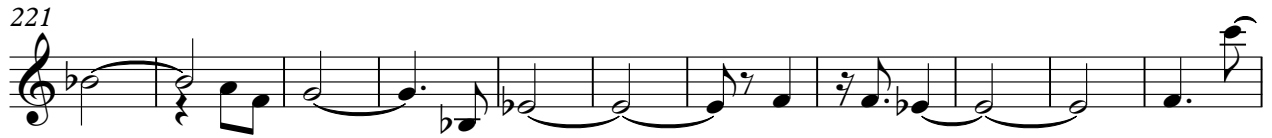

Cristina Mel - A Mao do Mestre

BASS

♩ = 132,000137

18

27

38

25

71

83

94

105

115

126

134

V.S.

144

154

163

173

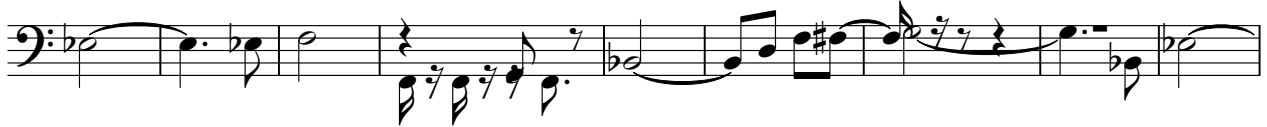

182

192

201

212

221

231

241

250

259

270

279

288

294

CORDAS

Cristina Mel - A Mao do Mestre

♩ = 132,000137

98

104

111

119

127

137

147

156

164

173

V.S.

273

281

290

♩ = 132,000137

2

11

20

29

39

46

53

61

70

79

V.S.

2

PAD2

87

96

100

172

28

Cristina Mel - A Mao do Mestre

CORDAS

♩ = 132,000137

2

13

23

31 29

68

79

89

95 14

2

115

CORDAS

127

136

143

152

161

6

169

179

188

198

6

207 **CORDAS** 3

217

226

234

245

254

263

272

282

291