

Cristina Mel - A Minhoquinha

$\text{♩} = 130,059875$

Synth Brass

7

Perc.

Vib.

U. Bass

Syn. Br.

Syn. Str.

13

Perc.

Vib.

U. Bass

Syn. Str.

18

Perc.

Vib.

U. Bass

Syn. Str.

Vla.

24

Bar. Tpt.

Perc.

Vib.

U. Bass

Syn. Str.

Vla.

29

Bar. Tpt.

Perc.

Vib.

U. Bass

Syn. Br.

Syn. Str.

34

Bar. Tpt.

Perc.

Vib.

U. Bass

Syn. Br.

Syn. Str.

39

Bar. Tpt.

Perc.

Vib.

U. Bass

Syn. Br.

Syn. Str.

44

Bar. Tpt.

Perc.

Vib.

U. Bass

Syn. Br.

Syn. Str.

Vla.

49

Bar. Tpt.

Perc.

U. Bass

Syn. Br.

Syn. Str.

Vla.

53

Bar. Tpt.

Perc.

Vib.

U. Bass

Syn. Str.

Vla.

58

Bar. Tpt.

Perc.

Vib.

U. Bass

Syn. Str.

Vla.

63

Bar. Tpt.

Perc.

Vib.

U. Bass

Syn. Br.

Syn. Str.

68

Bar. Tpt.

Perc.

U. Bass

Syn. Br.

Syn. Str.

73

Bar. Tpt.

Perc.

Vib.

U. Bass

Syn. Br.

Syn. Str.

77

Bar. Tpt.

Perc.

Vib.

U. Bass

Syn. Br.

Syn. Str.

83

Bar. Tpt.

Perc.

Vib.

U. Bass

Syn. Br.

Syn. Str.

88 $\text{♩} = 250,000000$

Bar. Tpt.

Perc.

Vib.

E. Gtr.

U. Bass

$\text{♩} = 250,000000$

Syn. Br.

Syn. Str.

95

Bar. Tpt.

Perc.

E. Gtr.

U. Bass

Syn. Str.

10

101 ♩ = 127,030098 ♩ = 130,059875

Bar. Tpt.

Perc.

E. Gtr.

U. Bass

Syn. Str.

♩ = 127,030098 ♩ = 130,059875

107

Bar. Tpt.

Perc.

Vib.

U. Bass

Syn. Br.

Syn. Str.

112

Bar. Tpt.

Perc.

Vib.

U. Bass

Syn. Br.

Syn. Str.

116

Bar. Tpt.

Perc.

Vib.

U. Bass

Syn. Br.

Syn. Str.

121

Bar. Tpt.

Perc.

Vib.

U. Bass

Syn. Br.

Syn. Str.

126

Bar. Tpt.

Perc.

Vib.

U. Bass

Syn. Br.

Syn. Str.

131

Bar. Tpt.

Perc.

Vib.

U. Bass

Syn. Br.

Syn. Str.

Vla.

136

Vib.

U. Bass

Syn. Str.

Vla.

Baroque Trumpet

Cristina Mel - A Minhoquinha

♩ = 130,059875

26

31

42

48

55

63

71

79

87

94

♩ = 250,000000

2

Baroque Trumpet

99

♩ = 127,030098

♩ = 130,059875

106

4

115

3

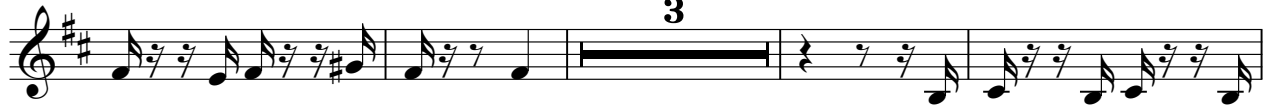

122

3

130

8

Percussion

Cristina Mel - A Minhoquinha

♩ = 130,059875

10

19

30

41

52

2

64

75

86

♩ = 250,000000

96

♩ = 127,030098

♩ = 130,059875

106

V.S.

2

Percussion

117

127

Vibraphone

Cristina Mel - A Minhoquinha

♩ = 130,059875

10

16

24

41

49

64

74

86

109

114

♩ = 250,000000 ♩ = 127,030098 ♩ = 130,059875

2 10 4 4

5 5

2

Vibraphone

127

133

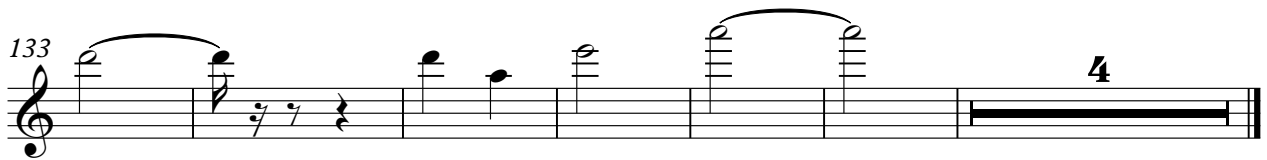

♩ = 130,059875 ♩ = 250,000000

90

99 ♩ = 127,030098 ♩ = 130,059875

37

Upright Bass

Cristina Mel - A Minhoquinha

♩ = 130,059875

10

19

29

41

50

61

73

82

♩ = 250,000000

93

♩ = 127,030098

103

♩ = 130,059875

V.S.

2

Upright Bass

115

125

134

Cristina Mel - A Minhoquinha

Synth Brass

♩ = 130,059875

3 3

8 20

33 5

45 12

63

72

81

88

♩ = 250,000000 ♩ = 127,030098 ♩ = 130,059875

10 4 4

109

118

127

132

Synth Strings

Cristina Mel - A Minhoquinha

♩ = 130,059875

10

19

28

39

51

61

73

86

♩ = 250,000000

98

♩ = 127,030098

♩ = 130,059875

110

2

Synth Strings

121

132

Viola

Cristina Mel - A Minhoquinha

♩ = 130,059875
18

25

19

50

59

32 ♩ = 250,000000 ♩ = 127,030098 **10** **4**

♩ = 130,059875
105

30 **3**
